Madoc The Review

Vol. 105 No. 44 Wed. Nov. 3, 1982 Second Class Mail Registration No. 1016 25¢

L. Simmons
Box 496
MADOC, ONT. K0K 2K0

Pigden Motor Sales Ltd.
161 Russell St., Box 280
Madoc, Ontario K0K 2K0
CHRYSLER DEALER SINCE 1934
613-473-4221

Resting on the seventh day

The machinery rested, Sunday, at the foot of Whytock Street, Madoc, where a roadbed has been bulldozed to the site of a pumphouse. Two new wells, to be used as backup wells for the village fresh water supply, will be installed in the next few weeks. What was thought to be clear title to the land has become clouded in recent days. At a meeting of the Moira River Conservation Authority [MRCA], a decision was made to deed the land to the village for a nominal sum, provided the land was used only for wells and parkland. Reeve Terry Pigden says, now, that the decision is meeting some opposition from conservation authority staff and Ministry of Natural Resources staff. The matter is being persued. Staff photo.

Health unit to move to Dafoe block in Madoc

Reeve Terry Pigden confirmed in an interview that the Hastings Prince Edward Counties Health Unit will be moving in to the Dafoe block at the four corners in downtown Madoc, at an undisclosed date.

Pigden said the confirmation was verbal and was received at the same time as Cliff Cotton, the health unit administrator, acknowledged receipt of Madoc Village Council's letter protesting a move by the health unit.

Real Estate representative Wayne Hagerman, Madoc, who handled the rental transaction, was not available for comment.

On October 14, the village council forwarded a letter to the Honorable Dennis Timbrell, minister of health, saying that the village objected to the health unit spending money to rent new accommodations, when the council considered the health unit's accommodations to be adequate.

The letter pointed to a statement by the Premier of Ontario, calling for all levels of government to practice austerity in all areas of spending.

The letter said that the landlord of the Bancroft facilities was the County of Hastings and that secretarial services and costs were shared with social services departments. The Madoc landlord was the Hastings Board of Education and space used by the health unit was excess space in the school, created by declining student enrolment.

The inference was that rent money was staying in county coffers, and when the unit moved, rent money would go to private interests.

The letter charged that the move would cost untold thousands of dollars in overall tax spending, and that no improvement in services would result.

Earlier in the week, the Belleville City Council refused to support the Madoc request, saying that too much time was spent by unit personnel driving great distances between offices and that the unit required separate offices of its own.

Madoc COPE seeks LEAP grant

Constructive Opportunities for Progressive Employment (COPE) of Madoc, has applied for a Local Employment Assistance Program (LEAP) grant to study the feasibility of setting up a self-sufficient industry in Madoc, Joop Van Ryan, director, said in an interview last week.

"We are suggesting a study on the potential setting up of a manufacturing company that would use a universal tooling setup to produce a variety of steel wire products," Van Rayan said.

Universality means bending wire in different sizes and shapes by moving cams and stops to produce different angles to make a specific product.

COPE is involved in this matter, because the COPE charter is to provide facilities for chronically unemployed persons whether physically handicapped or socially, or mentally handicapped, Van Ryan said.

Under COPE we have the Centre Hastings Retraining Centre (CHRC), he explained, but when a person is able to work and is ready to leave CHRC, there is no place for him to go. There is little or no industry in the area, he said.

"The industry we are looking at is not another facility for the mentally handicapped," he said. "CHRC looks after that."

"What we do want is to get money to extend our program to people unable to get work (socially handicapped) and for unemployed people in the Madoc area. We are going to provide work for unemployed people," he said.

The manufacturing business would be set up under the same conditions as an entrepeneur would set it up, someone who wanted to go into the manufacturing business. The difference is that this one will be non-profit and will be run on a share-basis. The workers will have a share in the revenue created, he said.

"If we are successful in setting this up, we will create a certain number of jobs for unemployed persons with the skills to do a job. We would match them with someone who has a handicap, of whatever nature." Only the retarded who are able to do the job will be used, he said.

Van Ryan said the manufacturing concern would start fairly small and would use local rented facilities.

Under the LEAP program, he said, if COPE is approved as a sponsor, LEAP guarantees a reasonable period of up to three years for the usual wages and overhead costs attached to setting up a business.

Once successful, government funds will cease and the business will run on its own.

Van Ryan said he wanted to emphasize that there is no such industry in the area and that there is very little industry in general.

He feels it is a very good opportunity to bring industry to Madoc and that by doing so will benefit the whole community.

Philosophy

The philosophy of the thing, he said, is to set up industry for unemployed in the community and to fit graduates from the COPE system into the industry when possible because there is no place for them to go now.

Heather Gray

Heather Gray, 18 months, attended a Hallowe'en party and parade at the Madoc Public School October 28. Pre-schoolers were invited to attend with students of kindergarten and grades 1-4. Heather has two sisters at Madoc Public School, Jessica, grade 2 and Alison, kindergarten.

Staff photo.

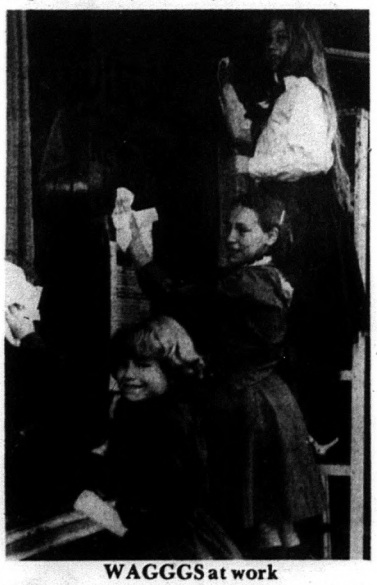

WAGGGS at work

Sarah Parks, Brownie, Ann Graham, Guide and Lulu Hastings, Pathfinder, washed the windows at The Madoc Review to kick off a fund-raising campaign for the World Association of Girl Guides and Girl Scouts [WAGGGS] Week. The funds will be used to build Olave House, outside London, England, to be used as an international headquarters and as accommodation for any world guide or family who visits England. The girls will be approaching businesses and residents in Madoc asking to wash windows or do small jobs to raise their share of the funds, the equivalent of one pound sterling each. Staff photo.

Madoc The Review

Cembal Publications (1981) Ltd.

JOSEPH CEMBAL, President
CASH MAHAFFY, Managing Editor
WILLIAM KERR, Editor
PAULINE HARRIS,
JEAN ASSELSTINE, Office Staff
WILMA BRADY, Production Mgr.
SANDRA WOOD, Accounting
MICHAEL LABOSSIERE, Advtg.

MADOC REVIEW NEWSPAPER - 21 St. Lawrence St., Madoc, Ont. K0K 2K0
Phone 613-473-4476, 473-4700
Head Office - 5 McGill St., Marmora, Ont. K0K 2M0
Phone 613-472-2431

Subscription Rates $10.00 per year payable in advance, anywhere in Canada. $25.00 per year in advance in the U.S.A. and in any other country. Both old and new address should be given when change of address is requested.

All property, including copyright in layout and composition of news, photographs and advertisements produced by employees of The Madoc Review, shall be vested in and be the property of the newspaper. None of the aforementioned items or any part thereof may be reproduced without the prior written consent of the publisher.

Madoc minister at Queensboro church anniversary

By GOLDIE HOLMES

Mr. and Mrs. Dalton Holmes and Dean of Trenton, visited Mrs. Arthur Holmes on Sunday.

Mrs. Clayton McCurray is home after being a patient in Belleville General Hospital for a week recently.

St. Andrews United Church held its anniversary services on Sunday October 24 with Rev. Gordon Adams of Madoc as guest minister for the morning service.

Rev. Hilary Scrutton had the evening service and Tweed United Church Choir rendered anthems in the evening.

Mr. and Mrs. Gene Cassidy of Flesherton, spent the weekend with Mr. and Mrs. Ken Cassidy.

Mrs. Ross Olmstead and daughter Mrs. Vivian Dillon of Maple Leaf visited Mrs. Harry DeClair one day last week.

Mr. and Mrs. Leonard Nicolson of Harold, visited Mr. and Mrs. Alex Clarke on Sunday.

The Parks-Wilson wedding was held in St. Andrews United Church on Saturday. Rev. Hilary Scrutton officiated. The reception was held in the Kiwanis Centre, Madoc.

Messrs David Campbell and Johnny Parks of Calgary, Alberta, spent the weekend here and attended the Parks-Wilson wedding on Saturday.

New Country Kitchen opened at Gilmour turn on Hwy. 62

It's bright, it's cheery, it's a new restaurant and it's just off Highway 62 at the Gilmour turn to Wesleemkoon Lake.

The Country Kitchen opened on the Labour Day weekend with a menu featuring breakfasts, a whole line of burgers and platters, sandwiches and fish and chips.

Operated by Jean Covert, the small dining room is located on the west end of their home, in what was a music room.

Jean, assisted by her husband Steady Lum Covert, their two daughters Ruthie, 23, and Brenda, 15, and sometimes by their sons Paul, 23, and Jerry, 20, does much of the baking for the restaurant. Donuts, pies, cakes, pastry and muffins are regular home-baked fare.

Jean worked as a secretary at the school for trainable mentally retarded (TMR), in L'Amable until she opened the restaurant.

Steady regigned, from General Motors in 1964 to work at lumber and logging in the Gilmour area.

Several restaurants have opened and closed in the area over the past few years, and when the last local restaurant shut its doors in Gilmour, a need was created that Jean decided to fill.

Steady is the manager of the Mt. Zion Camp at Gunter, a camp affiliated with Pentecostal Assemblies of Canada. The camp has operated for more than 20 years.

The Coverts are musicians. They specialize in gospel singing. In fact, they are more interested in singing than in putting a name to themselves. They are called the Singing Coverts or the Covert Singers, depending upon who is doing the advertising, and sometimes they use no name at all except Gospel Singers.

At Easter they appeared at the Trenton High School, and on Pioneer Day, they sang at O'Hara Mill.

A visit to the Country Kitchen can be pleasant. One young lady dined to the sounds of A Rose drifting through the rooms as Brenda played the piano, while Steady visited the garden and returned with a huge red rose from a bush he said was still blooming at the end of October just for her.

Stead and Jean Covert

Madoc Church Services

MADOC Pentecostal Church Pastor Rev. J.A. McEwen SUNDAY SERVICE 10 a.m. - Sunday School 11 a.m. Worship Service 7 p.m. Evangelistic Rally You are welcome.	MADOC BAPTIST Madoc Town Hall Barry Parmenter Pastor SUNDAY SERVICE 9:45 a.m. - Bible School 11 - Morning Worship WEDNESDAY 7 p.m. - Bible Discussion & Prayer A Friendly Church
MADOC WESLEYAN & FREE METHODIST Sunday - 11 a.m. - Morning Worship with Children's Church 7 p.m. - Family Fellowship Hour Wednesday - 7:30 p.m. - Prayer & Bible Study Friday - 8 p.m. Teens	UNITED CHURCH OF CANADA Roy McGrath BETHESDA - 9:30 a.m. TRINITY - 11 a.m. Worship - Sermon & Classes Everyone welcome

BUSINESS DIRECTORY

GARKLES GRAPHICS LIMITED
(formerly)
Tri County Printing)
Business Cards,
Business Forms,
Flyers,
Letterhead,
Posters, Booklets,
Invoices,
Tickets,
Office Supplies
Ask for Ann or John
Hwy. 7 West, Marmora
613-472-2793

DEADLINES

Display Ads - 11 a.m. Mon.

Classified Ads - 4 p.m. Fri.

Kenneth A. McCormack
Life Insurance Agent
MUTUAL LIFE OF CANADA
199 Front St., Ste.500,
Belleville, Ont. K8N 5H5
Bus. 962-8606
Res. Eldorado 473-4505

Naulls' Equipment Supply
HOMELITE
HYDRAULICS
& HARDWARE
Madoc
613-473-4680

Pigden's Mechanical Ltd.
Residential - Commercial
Industrial
Electrical Contracting
117 Durham St. S.,
MADOC, ONT.
613-473-4203

Don Smith INSURANCE
Home, Commercial, Auto
Snowmobile, Boat, Personal,
Accident, Sickness
& Travel Insurance
2 miles south of Madoc
613-473-2307

JOHN W. BAILEY
Lawyer
38 St. Lawrence St.W.,
P.O. Box 670
Madoc, Ont. K0K 2K0
613-473-2802
473-2851

Nick H. Verhoef Inc.
Ontario Land Surveyor
28 Doxsee Ave. S.
P.O. Box 1390 Campbellford
705-653-2111
Mon.-Fri. 8-5 p.m.
Consultation Office
Open Fridays 10 a.m.-4 p.
65 Forsythe St.,
Box 490, Marmora
613-472-2173

KEN'S Auto & Radiator Service Ltd.
Rad Repair
Front End Alignment
Twin I Beam
Propane Conversion
473-2356

WALTER W. LORENZ LTD.
Ontario Land Surveyors
Box 536
29 St. Lawrence St. E.,
Madoc, Ont.
613-473-2345
Res. 473-4071

Ron Treverton Plumbing & Heating
Bathroom & Heating Installations
- Wood - Oil - Electric
Wood-Add-on Furnaces
Duro Pressure Systems
Duro Water Conditioning
Madoc 473-2489

Larry Bronson General Contractors
New Homes - Additions
& Renovations
Aluminum Siding
(Roofing)
All types of carpenty work
473-2021

ALLAN FRANKS Construction
Complete Septic Systems
Sand - Gravel - Topsoil
Eldorado, Ont
473-4212

Bedore & Auger
Box 353, Marmora, Ont.
INTERIOR & EXTERIOR PAINTING
PAPER HANGING
DRYWALL
FREE ESTIMATES
472-3142

Huntington all-candidates meeting a noisy affair

More than 100 Huntingdon Township residents gathered at the township hall in Ivanhoe October 27, to meet candidates seeking election to political and school board positions on November 8.

In a noisy and often humorous question period following statements from the hopefuls, residents took seven political and nine school trustee candidates to task for anomalies from arena defecits to proposed airport costs and from tax loans for a curling club to schools being closed while new ones are built.

Amid humorous suggestions that no educated person should be on a school board because they'd have a conflict of interest, and that blackouts would be an effective method of stopping declining school enrolments, a serious concern emerged for keeping school costs down while giving the best education possible to children.

"This is the largest and most interesting slate of candidates ever to run for the school board," George Wood, former reeve and chairman of the meeting, said.

Glen Franks

Glen Franks, reeve of Huntingdon, spoke of roads, recreation, fire department coverage and garbage collection. He said that on an average assessment, fire protection cost each household $2 or $3 per month, and refuse collection cost about $85 per year.

Ted Pollock

Ted Pollock, running for reeve against Franks, said that the election process was the hardest part of the political ball game; it is the time of accounting. Pollock said he and council had tried to act in the best interests of taxpayers when spending their dollars. He hoped, he said, under his leadership he would be able to pull the arena operation closer to the break-even point.

Pollock, the only highly-visible member of the arena board, came under heavy attack from Mary Pigden, Madoc, for a $23,000 arena operating deficit. Pollock explained that he was only one member of the board had had, in fact, voted to increase user costs to help reduce the deficit.

Walton Reid

Walton Reid, running for the deputy reeve's position, spoke of council's performance. He said council had delt wisely with what had to be dealt with. Reid is unopposed in his quest for deputy reeve.

Owen Ketcheson

Owen Ketcheson, seeking re-election as a councillor, informed the audience he had initiated the change from one council meeting per month to two, and had saved tax dollars by dropping one man from the roads department. Ketcheson said difficult decisions will be made in the next three years, because the grader and loader are many years old.

Ken Yarrow

Ken Yarrow, seeking re-election as a councillor, said he advocated the three-times-annually tax payment system and it had reduced borrowing costs from $24,000 to $800. Yarrow, too, pointed out that Huntingdon Township supplied a small part of the arena board members, and said they should not be held solely responsible for the actions of the tri-council. He said the tri-council did its utmost to cut arena costs, but it eventually became a question of whether they wanted to supply the arena service, or not.

Eric MacMillan

Eric MacMillan, Ivanhoe, seeking a council seat for the first time, said his background as a drafting engineer would be valuable on council with the introduction of the land-use act. He said he had worked in every township from Colborne to the Quebec border and understood the flexibility of the land-use act. Variances are always built into the act, he said, and it is designed to help community development, not ot hinder it or to provide rules that can never be varied. MacMillan said he is a strong supporter of recreation.

Pascoe-Thompson

Agnes Pascoe-Thompson, seeking a councillor's seat, said she works for the government. She considers Huntingdon Township the most important in Hastings County. She said she has been approached by people concerned with the arena deficit and other problems. Pascoe-Thompson sat on the arena board for three years and fought hard, she said, against misuse of recreation funds. She wants to question deficits, and wants proper bills to come to council for payment

Fred Brooks

Fred Brooks, a certified school psychologist, led the list of school trustee speakers. Brooks said he has been in the education system for 15 years and has two children in school in Stirling. He is the executive director of the Plainfield home. He said a balance needs to be struck between gifted and non-gifted children, and serious consideration must be given to reducing education costs without reducing quality of education.

Marylea Burtt

Marylea Burtt, seeking a trustee seat, is a dietician, a university graduate with degrees in psychology and a mother. She was a school board trustee from 1976 to 1980. Burtt said that the new board may have 84 per cent new members, and she wants to supply knowledge, experience and continuity to the next school board. Burtt said that to prepare children for a high unemployment world in a system declining in enrolment by 1,000 per year, needing reduction of budgets, facilities and school closings, will require trustees with experience who will keep direct liason with the townships and villages. Burtt intends to establish an appreciation of the present combined with knowledge of the past, she said.

Paul Ellison

Paul Ellison, seeking trusteeship, is a Hungerford sheep farmer and furnace mechanic who spent 20 years in a metropolitan area in sales, production, budgeting and office management. Ellison said ratepayers are increasingly concerned about 70 per cent of their tax dollars going to education. In times of shrinking enrolments and funds, school boards must be taught how to acquire information and how to use it in the existing monetary framework.

Thelma Goodfellow

Thelma Goodfellow, Tiendenaga Township, has five children. Her husband farms at RR1 Roslyn. Goodfellow, seeking a trusteeship, has four years teaching experience and is an active representative working with children at the Tyendinaga pre-school co-op. Goodfellow wants to do her part in the education system by gathering ideas, listening, asking questions

See meeting page 18

GIFT GIVING

NEED NOT BE EXPENSIVE

WE, AT WILSON'S, CARRY A LARGE VARIETY OF

GIFTS & HOUSEWARES
TOYS & GAMES
CHILDREN'S BOOKS

WITH PRICES AS LOW AS $1.98

WILSON'S OF MADOC

"The Store With A Choice"

43 Durham St. Ph. 473-2368

ASK ABOUT OUR LAY-AWAY PLAN

CLEAROUT MADNESS

20%

OFF Our Reg. Low Prices On Check Out.

✓ GROCERIES
✓ CLOTHING
✓ HDWE & TOOLS
✓ GIFTWARE

Save 20¢ on Every Dollar

Never Before Offered By Any Supermarket

Hwy. No. 14

BARGAIN BARN

5 Mi. North of Stirling

From Oct. 27 - until shelves are cleared for new spring stock

VOTE FOR THE REEVE WHO CARES

CARES how your tax dollar is spent.

CARES that our business and farming community survive this difficult time.

CARES for the conservation of our land and water resources.

CARES that our Senior Citizens have an opportunity to retire in a location of their choice.

CARES enough to work with neighbouring municipalitities for improvement in joint ventures.

(1) road programs (2) fire protection (3) recreation

RE-ELECT GLENN FRANKS Nov. 8

REEVE OF HUNTINGDON TWP.

CHSS Senior Volleyball team at full strength

The Centre Hastings Secondary School (CHSS) Senior Centurions Volleyball team, playing this week at Bayside Secondary School near Trenton, for a spot in the Bay of Quinte playoffs, is under the coaching hand of CHSS teacher Carm Donato.

Donato was born in 1940 in Trenton. He attended the University of Western Ontario where he earned a degree in philosophy, and went on to McMaster University for his physical education degree.

He began teaching in 1964 at Brennan School in Windsor. In 1967 he taught in Marmora and in 1968 he transferred to CHSS.

Carm is married and lives in Millbridge with his wife, Paulette, and their two girls Dawn, 16, who attends CHSS and Cara, 9, who attends Madoc Township School.

Paulette, too, is a teacher. She instructs French in Madoc Township and Marmora.

The Senior Centurion Volleyball team should be flying this year, Donato said, because they have been playing as a unit since grade nine. But injuries and other problems have plagued the team, and they have been unable to live up to their own expectations.

In their 24 game regular league schedule, they played each team on the circuit once, and finished near the top. This week they play at Bayside, where the top five teams will qualify to compete in the Bay of Quinte Championships.

The team is at full strength, and should be able to realize its potential, the players say. The top three teams in the Bay of Quinte round will go on to the Central Ontario Secondary School playoffs. The winner of that tournament will go on to the Ontario finals.

The Centurions have gone winless in three tournaments, one in Toronto, one in Peterborough and one in Madoc.

"It takes a long time to develop volleyball skills," Donato said. "We have an 8 a.m. to 4 p.m. league here; players can't hang around to practice because there are buses to catch."

Donato has his eye on next year, too. Many of the team members will be in grade 13, and Donato is bringing juniors up to work with the seniors to get them in tune ahead of time.

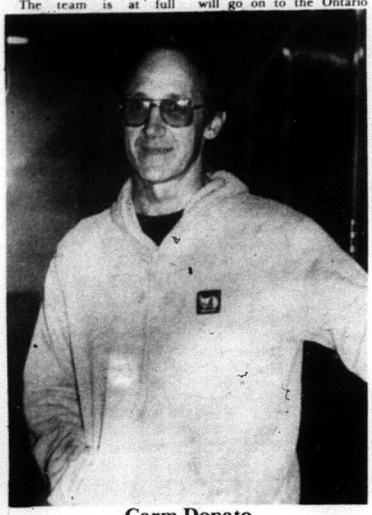

Carm Donato

NORWOOD MEMORIALS

Monuments - Markers

Cemetery Lettering

HELEN CREIGHTON

58 Colborne St., Norwood

Business & Residence 705-639-5444

HAWAII

From $799.00

2 weeks - from Toronto

Hotel - Air - Transfers

to hotel

Call

Robuf's TRAVEL

There is only one - 962-9201

Downtown Belleville

NOTICE

DUE TO GREAT PUBLIC ACCEPTANCE OF CHRYSLER CANADA CARS, AND THE HUGE SUCCESS OF OUR YARD SALE OF USED CARS IN STIRLING, WE ARE PROUD TO ANNOUNCE THAT OUR OCTOBER SALES WERE THE HIGHEST IN THE DEALERSHIP'S HISTORY TO ALL OUR CUSTOMERS - THANK YOU!

CHRYSLER CANADA LTD.

McKeown Motor Sales

SPRINGBROOK, ONT. 613-395-3883

Curling opens with fun nite

By MARION DEVOLIN

a Fun Nite last Wednesday marked the opening of the 1982 Curling season in Madoc.

Twenty-three curlers participated in a six-end spiel.

Another Fun Nite is planned for November 10, at 7:30 p.m. All curlers, beginners and experienced, are welcome. Curling brooms will be available for sale at the club.

The Curling Club year includes a pre-Xmas Spiel, a March Invitational Bonspiel and a year-end banquet.

The season officially begins November 17 and lasts until March, with an average of 15 curling nights.

Instead of walking a block a day, come out and curl one night a week.

Thursday bowling

Here are the results of Thursday night bowling for October 21 at the Madoc lanes.

Men's high single - Art Lessard 238;

Men's high triple - Art Lessard 617, (165, 214, 238);

Ladies high single - Cheryl Rose 206;

Ladies high triple - Betty La Palm 534, (141, 194, 199).

Over 200:

Art Lessard 214, 238; Cliff Preston 214; Zoel Bernier 231; Jim Watson 208, 213; Cheryl Rose 206; Lorne Miller 219, 216; Mike Preston 235 and Jeff Bingham 223.

Team standings:

First place - Blooper 15 points, second place - Madoc Seven 11 points, third place - Bottoms Up 7 points, Fourth place - tie between Katz and Trying Hard 6 points each, fifth place - Fast Ones 5 points.

The 50/50 draw was won by Dell Carrol.

Re-Elect

WESLEY FINCH

For Reeve of Rawdon Township

On November 8th

- 12 Yrs. experience
- 4 yrs. as councillor
- 6 yrs. as Deputy-Reeve
- 2 yrs. as Reeve
- Member of the Rawdon Fire Dept.
- Chairman of Rawdon Recreation
- Hastings & Prince Edward Counties Health Unit
- Hastings County Planning Board
- Quinte Exhibition & Raceway
- Dedicated
- Concerned

During the next couple of weeks I will be calling on as many people as possible, but time does not permit me to call on everyone. I would like to solicit your support to re-elect me as Reeve of Rawdon Township on November 8, 1982. If re-elected I will endeavour to work for the good of ALL the people of the township.

I have enjoyed the privilege of serving the voters of Rawdon Township for the past 2 years and would like to continue being your representative on Council and to County Council.

If you have any questions, please feel free to contact me at anytime at 395-3441.

Wesley Finch.

A MAN WHO CARES

Wesley FINCH X

For Transportation To The Polls Phone 395-3441

GET "OFF-OIL" NOW!

CHROMALOX

Electric base board heating systems

Qualifies For Up To $800.00 Federal "OFF OIL" Grant

Individual Room Control (with its 20 per cent savings in B.T.U.'s)

QUIET - CLEAN

"YES" YOU CAN DO IT YOURSELF

— all heating equipment on display in our heating centre.

- economically priced - we can show you how.

Finkle

The Electric People

334 Pinnacle St. 613-962-5331

Belleville

— Lots of FREE PARKING —

Open Thurs. & Fri. Nights

All Day Sat.

Randy LaMorre goes for trusteeship

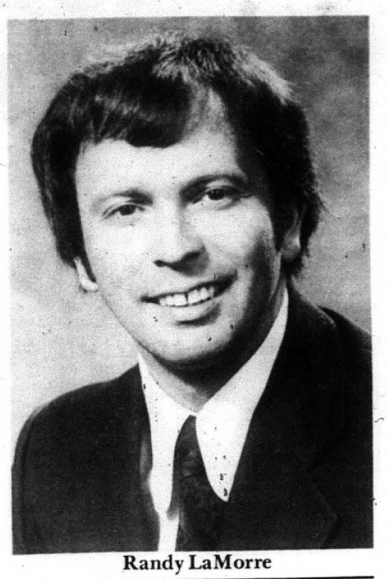

Randy LaMorre

Randall (Randy) LaMorre, 39, announced his intentions to run for the position of the Separate School Representative on the Hastings County Board of Education on November 8.

LaMorre was born and raised in Trenton. He was educated in St. Peter's School, Trenton, Holy Rosary School in Belleville, and graduated from Nicholson Catholic College.

LaMorre has a theology degree and a geography degree from Sir Wilfred Laurier University. He has taught for 14 years and was an alderman for four years in Newmarket, Ontario.

In 1978, LaMorre was elected to the board and served two years.

A prior commitment to teach in Africa prevented him from running again in 1980, but he is campaighing to join the board for the three-year term ahead.

Prior to 1978, LaMorre served the separate school board representing Sidney Township, Batawa, Stirling, Rawdon Township, Marmora and Marmora and Lake Township. Lillian O'Connor served with him.

The area LaMorre wishes to represent now is all of Hastings County except Belleville, Thurlow and Deseronto. He feels his experience, his energy and his ability to listen and plan will make him a valuable member of the board.

Due to a clerical error, LaMorre's name will appear on the ballots spelled LAMore.

Albert Hubble seeks Rawdon Township seat

Albert Hubble is seeking election to the Rawdon Township Council as a councillor.

The 51 year old Dairy Farmer has lived on the fourth and third concessions of Rawdon for 29 years along with his wife Betty and their family of three boys and one girl.

Mr. Hubble worked for Bata Footwear for 15 years, is a member of the Stirling Fairboard and is presently serving his second term as director of the Central Cheese Company. "I also used to coach for Stirling Minor Hockey and I enjoyed that very much," he told The Stirling News-Argus.

His reason for running quite simply is, "I've got some time I can spend for the taxpayer. There are no particular things I want to change with council. There are no real promises I want to make other than I'm going to work for the people," he said in a recent interview.

Albert Hubble

VOTE

Harold C. Carman X

For
Marmora & Lake
Township

Councillor

I have been a taxpayer for thirty years. I would like to find out why taxes are so high and roads so rough in Marmora and Lake Township.

I would appreciate your support on Nov. 8/82.

VOTE

Harold C. Carman X

Anyone needing a ride to the Polls
Call - 472-5965

COONEY
SINCE 1945
101 Front St., Belleville

1978
BUICK SPORT COUPE
Lic. No. NJK 474. Like new everyway. Sharp medium gold brown with tan sport top, air conditioning, tilt wheel, power windows, sport wheels, stereo, etc. etc. A sharp well kept, low mileage, one owner auto.
(25 More to select from.)
A Successful Business Built On Fair And Honest Dealing
613-966-4200

Pre-Christmas Buys

Our Christmas Cards & Hallmark Decorations Are In.

Bargains On Many Gift Items.

Shop Early While Selection Is At Its Best.

GUARDIAN DRUGS

Johnston's
Pharmacy & Gift Shoppe
6 Durham St. S. MADOC 473-4112

DON McCURDY'S

Great Sell-Off
OF USED CARS

G.M.
Ford
Chrysler
AMC
Full Size
Economy Size

At these PRICES you should BUY!

5 1980 Models from..... $4500.

6 1978 Models from..... $2895.

6 1977 Models from..... $2495.

FULL WARRANTY AVAILABLE ON MOST MODELS

Many of these units are one-owner vehicles with low mileage and were Sold New by us. They have been completely reconditioned by factory trained technicians.

NEW LOW FINANCING RATE

Call now for a demonstration at your place or ours.

DON McCURDY CHEV/OLDS – STIRLING – 395-3352

Christmas
BAKING SUPPLIES
Now Available At
Kate's Place
Russell St. N. MADOC
Across from LCBO
(inside Crossroads Garden Centre)
Open 10-5, Mon. to Sat.
Fri. 10 - 8
613-473-4666

Bogart seeks school board trusteeship

Evan Bogart

Evan Bogart is seeking to represent the voters of Sidney Township, Frankford and Stirling (Ward 6) on the Hastings County Board of Education.

He is concerned about the quality and the appropriateness of our educational system in these times of severe financial restraints.

Bogart, a professional engineer, believes he has the experience and judgment to assist in making wise and hard decisions in these matters. He has just retired as Chief Operations Executive of Brooke Bond Inc. and knows well the need to spend money wisely.

In his business career, and as Chairman of the Education Committee, Belleville Chamber of Commerce, he has worked with educators in an effort to help students make the transition from the school room to the work-place as painlessly as possible.

Bogart is Chairman, Official Board, St. Paul's Church, Stirling, and is a member of The Trentones, Barbershop Singers.

He and his wife, Jean, have lived in Sidney Township for 12 years. They have 2 children and 3 grandchildren.

INTRODUCING...
OIL TECH 235-6
"Grand Opening"
Preserve Your Car
With Rust Inhibiting
Specially Formulated
OIL TECH
235-6
OIL TECH 235-6
Specially manufactured to
displace and evaporate moisture
OIL TECH
RUST CONTROL
CENTRE
Belleville Plaza
NEW OR USED
Most Cars
$59.95
plus first time drilling charge
968-8467

Springbrook Women's Institute

Springbrook Women's Institute members were guests of the MacArthur's Mills Women's Institute on Tuesday afternoon when they had as their guest speaker, Mrs. Mary Sills, District President of Hastings North. The MacArthur's Mills WI were celebrating their 35th anniversary and a lovely anniversary cake was included in the lunch which was served.

Stewart Brownson is convalescing at his home here following surgery at Belleville Hospital. Dick Swanson and boys of Livonia, Mich., spent the weekend with the Brownsons and their daughter, Mrs. Swanson, returned home with them after spending some time with her parents.

The CGIT girls held a Hallowe'en masquerade party in the church on Thursday evening. Each girl invited a friend to attend. Leaders of the CGIT are Mrs. Joe Thompson and Margaret Ann Thompson.

Mr. and Mrs. Lloyd Sedore accompanied Mr. and Mrs. John McKeown of Stirling to Perth on Saturday.

Mrs. Dianne Kennedy and Miss Donna Kennedy of Ottawa were weekend guests of Mr. and Mrs. Ted Preston.

The anniversary supper held in the church dining hall on Saturday evening was very successful and the ladies are to be congratulated on preparing and serving a lovely meal.

Springbrook News

By HILDA MASON

Mr. and Mrs. Ralph Wellman have returned home after spending some time with their daughter and family, Mr. and Mrs. David Bell and Rowan in Winnipeg, Manitoba.

Winners at the card party held in St. Mark's Anglican Church Hall on Monday evening were: Ladies - Laura Barlow and Iva Burkitt; Gents - Bernice McKeown (playing a man's card) and Claude McInroy. Winner of the door prize was Maude McComb.

Springbrook Women's Institute held a Hallowe'en masquerade party along with their regular monthly meeting at the home of Mrs. Bernice McKeown on Wednesday.

Mr. and Mrs. Heram Mumby attended the funeral of their cousin the late Maud Gamble (Rosebush) at Trenton recently. Mrs. Gamble was born in Rawdon Township and educated at Springbrook.

Mr. and Mrs. Allen McComb attended the Holstein banquet at the Thurlow Recreation Centre on Thursday evening.

Recent guests of Mr. and Mrs. Emerson Reid were Mr. and Mrs. Jack Moore, Belleville; Mr. and Mrs. Ray Corcoran, Kleinburg; Mr. and Mrs. Leo Coveney, Crookston and Mr. and Mrs. Frances Reid, RR3 Stirling.

Mrs. Matilda Reid, Everett Reid and Lawrence Reid visited Mr. and Mrs. Emerson Reid on Sunday.

Mr. and Mrs. Emerson Reid, accompanied by Mr. and Mrs. Jack Moore, Belleville, visited Mr. and Mrs. Bernard Reid at Bowmanville on Monday.

Mr. and Mrs. J.D. Forsyth, Sudbury, spent a few days with Mrs. Myrtle Cassidy and Mr. and Mrs. Emerson Reid.

Prescriptions
Green Shield Social Services
D.V.A. Blue Cross Welfare
JOHNSTON'S PHARMACY
Madoc
473-4112

THE MAZDA GLC. THERE WERE 1,000,000 REASONS TO BUY ONE, NOW THERE ARE MORE.

There are many reasons to buy a GLC. In fact, the millionth reason rolled off the production line in July.

Now, you might think that after satisfying consumer demand for over a million GLC cars we would be resting on our driver's seats.

Not Mazda.

We've made the '83 GLC better than ever before. In addition to such technical innovations as front wheel drive, rack and pinion steering and four wheel independent suspension, we've improved the suspension in '83 to create a quieter, more comfortable ride. We've also upgraded the interior, and increased the fuel efficiency. 5.9 litres per 100 km or 47 mpg combined rating.* We've also added an all new 4-door Sport Sedan to our '83 line up. And now for '83, a radio is standard in all models.

The MAZDA GLC. There are seven models ranging from the economical 3-door Hatchback, all the way up to the new 4-door Sport Sedan. And now, over a million reasons to choose one.

mazda
THE MORE YOU LOOK, THE MORE YOU LIKE.

ISN'T IT TIME YOU MOVED UP TO A MAZDA?

NORTH FRONT MOTORS
239 North Front Street, Belleville
613-966-3333

Peterborough Lumber
BUILDING CENTRE
STIRLING
Winter Store Hours
Effective Nov. 1st, 1982
to May 15th, 1983
Mon. - Fri.
8 a.m. to 5 p.m.
Saturday
8 a.m. to 12:30 p.m.

THE ANSWER

Madoc Township is definitely NOT antiquated in any way.....!!!

It is a fact that we are really and truly more progressive than other townships who didn't have any hesitation in making a "Yes" vote for wet,

because with a wet vote it will mean more people will be working in our Township.

THE QUESTION

Are we more progressive in our thinking?

Are we afraid to wet our feet, or stick our neck out?

Are we cosmopolitan or antiquated in our thinking?

OF COURSE NOT

THE SLOGAN

Why Wait For Spring - Do It Now

VOTE.....(X) Wet

BILL WILLEMSEN
Windmill Restaurant
Madoc Township

For rides to the polls, please call
473-2367 or 473-4304
473-2816

School PA Day used to fine-tune curriculum

Last Friday was a holiday?

For students, maybe, but not for 60 teachers from 10 departments of Centre Hastings Secondary School (CHSS).

Those teachers sat in on workshops that not only lasted the whole day, but entail hundreds of hours of extra work in the months to come.

Principal R. Henderson said the workshops had two main objectives. One was to assess and evaluate curriculum currently being used to teach from and the other was to identify areas where improvements could be made and design plans to accomplish the improvements.

"At one time," Henderson said, "teachers were people who would deliver curriculum. Today they manage curriculum."

When changes occured in the schooling system a few years ago, it became necessary to build an accoutability into the processes students were subjected to, he said.

Normally, teachers devote time at the end of June to study and revise programs. The Professional Activity Day last Friday gave the staff the opportunity to detect and correct any shortcomings while the year is still in progress.

The time spent identifying problems and designing solutions is a tiny fraction of the time necessary to fine-tune programs as the year progresses, he said.

An example of a program needing work is the remedial mathematics class in grade nine. Henderson said. Students coming from various public schools have to be moulded in such a way that they can all accomplish grade nine objectives as laid down by the departments of education.

Emphasis is being put on the student himself," he said, and courses must deal in terms of the outcome. The department of education sets outcome standards and the schools must find the ways to achieve them.

Henderson said the system is shifting students from simple recall to analytical skills.

One-third of all courses should be reviewed each year, he said.

Henderson said he was proud of the staff at CHSS.

The staff has produced five entirely new programs over the last five years, he said. An alternate-learning program is available for maladjusted children, a program for troubled children from foster and group homes is in operation, a boys trades program and a girls trades program have been instituted to develop social and marketable skills such as bricklaying, hairdressing and painting, and a computer and co-operative business class in now operating.

None of these things was his doings, Henderson said. The principal of a well-operating school lets the staff create and makes it possible for them to implement their improvements.

Henderson is 58. He was a Baptist minister for seven years and worked four years on a church-building program throughout the province.

Nineteen years ago he began his educational career at Quinte Secondary School where he taught English and Guidance. After five years as head of the guidance department, he spent two years as vice-principal.

Nine years ago he came to CHSS.

At the graduation exercises at Centre Hastings Secondary School on Saturday, Oct. 23,

MISS DONNA WALKER

of Marmora received an Ontario Scholastic Award plus seven additional high standing awards including the highest Marmora area student. Donna is continuing her education at Queens University in Kingston in Nursing Science.

Donna is the daughter of Mrs. Lillian Bell of Marmora and grandaughter of Mrs. Arnold Walker of Marmora and Mr. & Mrs. Chas. Derry of Madoc.

Land O'Lakes tourist group elects officers

The Board of Directors of the Land O'Lakes Tourist Association met October 12 at Lakeview Hotel: Erinsville to select a new slate of officers.

Ten of twelve elected Directors were in attendance: the secretary treasurer and three guests.

James C. Smart was elected President. Brian D. Cleland was named Vice President and Doreen Z. Howard became 2nd Vice President.

Fay L. Henry will continue as secretary treasurer and Dean Van Dussen will continue as business representative.

Projections for the coming year included:

Joining Eastern Ontario Travel Association is the main thrust.

Telidon presentation will take place at the next meeting. Perhaps in this way we can further promote our area.

An updated map will be produced by a committee of four.

Jack H. Rennie volunteered to take on promotion for the Sportsmen's Show.

Doreen Howard volunteered to place a mobile display in various Mall Shows.

Brian Cleland volunteered to do newsletters but will require assistance.

Membership goal is 300 for 1983.

Committees were appointed for finance, marketing and membership.

The next meeting will be held November 15 at the New York Cafe, Napanee at 8 p.m.

Madoc slogan contest to be extended until Winter Carnival time

Madoc Chamber of Commerce met October 27, and extended the closing date for the Madoc Logo Slogan Contest to Winter Carnival time.

In making the announcement Kay Peacock, secretary, said the announcement date and the closing date were too close together and people did not have time to respond properly.

Peacock expressed appreciation for the entries received, and announced that they will be held and reviewed when the final announcement is made during the Winter Carnival.

The Logo Slogan contest, sponsored by the Chamber of Commerce, features a cash prize for a winning logo and or slogan to be printed in small cards to be placed under windshield wipers of cars visiting from out of town.

The idea was conceived by Dan Jones of Bert Jones Ltd.

TENDER
Snow Plowing

MADOC TOWNSHIP
HUNTINGDON TOWNSHIP
MADOC VILLAGE RECREATION CENTRE

Sealed tenders clearly marked as to content, will be received by the undersigned until 6:00 p.m. Mon. Nov. 15, 1982.

Lowest or any tender not necessarily accepted.

Forward replies to:
Ken Yarrow
Secretary
R.R.5
Madoc

HOCKEY EQUIPMENT EXCHANGE

PARENTS
Do you have extra equipment that you want to sell?
Do you need extra equipment?
No articles turned down.
All proceeds go to Marmora Minor Hockey.
For details phone Arnie after 6 p.m. 613-472-3281

● Carpet ● Vinyl ● Ceramics
Stradwick's Belleville Ltd.
"The floor covering people for over 22 years"
Open 8 a.m. - 5:30 p.m. Mon. to Thurs.
Fri. 8 a.m. - 9 p.m. Sat. 9 a.m. - 4 p.m.
613-962-9591
139 North Front Street, Belleville, Ont. K8P 3B5

GIFTS
● GAMES ● TOYS
● CARDS
● MINIATURES
● LOCAL CRAFTS
● CERAMICS
● CUPS & SAUCERS
● STATIONERY
London Station
26 St. Lawrence St. W. 473-4850
Madoc, Ontario
Fran London, Station Master

Hairstyling & Barbering
308 Victoria Str.
478-2018
OFFERS YOU
Precision and Quality in Cutting
Perming - Coloring - & Styling
We are still offering you our special opening prices.
A saving for everyone on every service.
We carry top quality products
To keep your hair in A-1 condition.
Priced at a savings for you.
LADIES!
Remember your ME day.
Suzzanes of Belleville
Offers you
Sculptured Nails - Manicures
Pedicures - Facials - Makeup
Eyebrow Arching & Ear Piercing
Every Tuesday - call us for appointment.
Our Motto To You Is
Top Service At
Bottom Prices

16 million tourist trips in 1983 will produce $500 million for Central Ontario

Sixteen million person-trips will be made to Central Ontario in 1983 by visitors wanting to know what Ontario has to offer, a Central Ontario Travel Association (COTA) brochure says.

Under the title, Some of your best customers are strangers, Let us introduce you, the brochure explained that visitors will spend $500 million dollars in the region, and the meaning of the message is that they won't spend it in Madoc if they don't know Madoc is here.

The Madoc Chamber of Commerce, at a regular meeting October 27, voted to spend $400 for a quarter of a page of advertising in COTA's 1983 Travel Guide Program.

The quarter page advertisement entitles the chamber to an additional quarter of a page at no cost, but the chamber will be selling advertisement to its members in hopes of garnering a full page in the Guide Program.

75,000 copies will be produced and will be distributed as follows: 6,000 to the Canadian Government Office of Tourism; 8,000 to local tourist information centres; 15,000 to Government information centres; 7,000 by direct mail in answer to enquiries; 12,000 to five major locks on the Trent-Severn Waterway; 7,000 to AAA/OML; 10,000 to sports shows and 10,000 to travel guide advertisers.

"Last year we asked for help from the county and we received $4,000 for four towns," Bob Bancroft, hotel owner, said. "That was the total assistance for Bancroft, Marmora, Madoc and Tweed."

This year the chamber wants to do more, and they feel that COTA will help them pull people into the area.

"In a brochure produced for our area last year," Bancroft said, "there was one paragraph on Madoc, and Marmora was not even mentioned."

Madoc Chamber of Commerce belongs to the North Hastings Promotion Board (NHPB), and the NHPB endorses COTA to promote the area, Bancroft said.

The COTA representative will be in the area in early November to sell advertising to be used in the brochure.

Bancroft said the chamber wants to go jointly with the other three towns to get a booth at the Sportsman's Show next spring for two weeks.

The chamber will ask members to donate time to man the booth that will be used to promote the area.

Out of ten days, Bancroft said, each town will be responsible for manning the booth for two and one-half days only.

WAGGGS work to earn $2.50 each

Madoc and area girls are participating in a week of activities called WAGGGS Week. The World Association of Girl Guides and Girl Scouts have formed working parties to raise funds for a house outside London, England, to be used as a world headquarters and accommodation for any guide or her family that visit England.

Each girl must raise the equivalent of one pound silver, or $2.50.

To do so, girls in the Madoc area will be doing ten small jobs at 25 cents a job.

Will you assist them?

They may shine a pair of shoes, polish a window, rake leaves, baby-sit, be mother's helper, wash dishes, iron, collect empty pop bottles, walk a dog, have a bake sale, clean silverware, tidy a closet or cupboard, wash a car or scrub a bathtub.

To arrange girls to do a job, contact Kathleen Kompass at 473-4217.

Attention Deer Hunters

"Lost Dog Pounds" will be operated at the following locations in the Tweed District:

Scott's General Store
Hwy. 41, South of Denbigh
Tel: 333-5515

Doug Donaldson
Millbridge
Hwy. 62
Tel: 473-2741

Ted Trumble
West of Gunter
Tel: 474-5652

Ministry of Natural Resources
Ontario

Hon. Alan W. Pope, Minister
W.T. Foster, Deputy Minister

VOTE DON SHANNON For Marmora & Lake Township Council

Want someone to take the bull by the horns? If so

VOTE

Don Shannon X

Lottery Numbers
Provincial No. 5448715
Lottario
Sat., October 30, 1982

6	9	20	26	35	36	BONUS NUMBER	7
ABOVE REGULAR NUMBERS WIN IN ANY ORDER						APPLIES TO 2ND PRIZE ONLY	

STICKWOOD'S DRY GOODS
Durham St., Madoc

CO-OP

Pest Control Supplies... keep you one step ahead!

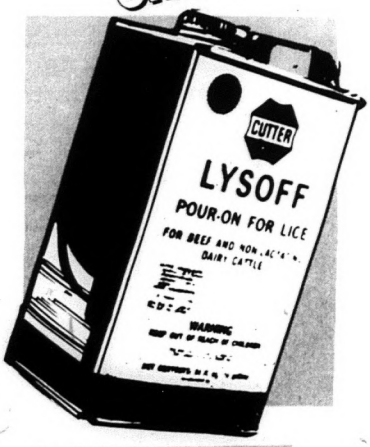

Economical, Easy-To-Mix Lysoff
Controls both biting and sucking lice on beef and non-lactating dairy cattle. Stays put for long-lasting control. 240-135

CO-OP SPECIAL 21.75 1.7 L

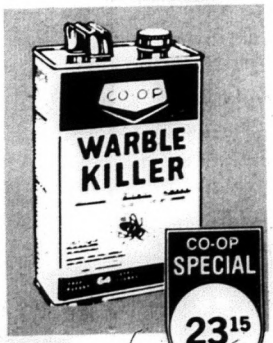

CO-OP SPECIAL 23.15

Warble Killer
Ready-to-use pour on treatment for control of cattle grubs on beef and non-lactating dairy cattle. 240-004

CO-OP SPECIAL 23.95 472 mL

Spotton Insecticide
Ready-to-use insecticide that needs to be applied only once per season. Provides effective control of cattle grubs and reduces lice. Spotton applicator gun (sold separately) makes application easy. 240-140

Everyone welcome to shop CO-OP . . . quality products . . . competitively priced

MADOC CO-OP
473-4227
PRICES IN EFFECT TILL NOVEMBER 13, 1982

REMEMBRANCE DAY

NOTICE

Tag Day for poppies will be **November 6th.**

Please support this worthy cause.

Poppy Chairlady,
Gert Kramp.

Notice

Sunday Public Skating

Madoc District Recreation Centre

WILL BE DISCONTINUED IN DECEMBER

IF ATTENDANCE DOES NOT PICK UP

LEGION CHURCH PARADE
NOVEMBER 7TH AT 11 A.M.

Madoc Legion will parade to Wesleyan & Free Methodist Church, Elgin Street. Rev. L. Mack officiating. Members, please come out and give us your support.
President,
Norm Critch.

The Royal Canadian Legion
Together we remember

MADOC BRANCH 363
ROYAL CANADIAN LEGION
On November 11th at the Cenotaph at 10:45 A.M. There will be a service for the public, again we ask for your support.

Norm Critch,
President.

Gert Kramp,
Poppy Chairlady.

Deacons' benches and gun cabinets made to order in Millbridge

Joe Brintnell, 62, operates a small business called Millbridge Wood Products out of a shop behind his house on the Old Hastings Road just past the four corners in Millbridge.

Like most woodworkers, Joe has more work than he can handle. He does most anything, from refinishing boats to putting additions on homes, but his real love is to putter in his workshop building cradles, chests, deacons benches, gun cabinets, plant hangers and anything specifically ordered by a customer. He is currently working on a clock face made from a cross-section of a tree trunk.

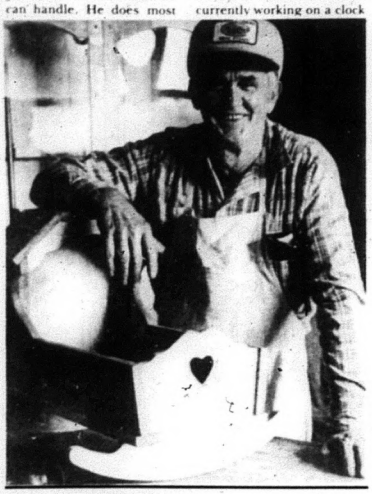

Joe was born in Corbyville and was educated in Belleville.

He took technical training in Hamilton and worked as a tool and die maker at Westinghouse there.

In 1946 he and his wife, Kathleen Deady, from Millbridge, took up residence in Millbridge.

Joe spent ten years from 1950-1960 working primarily in Oshawa on construction of houses. He worked as an experimental engineer at Pioneer Chainsaw in Peterborough in the early 1960s but was ordered to get away from it, by his doctor, in 1963. That's when he got into carpentry seriously for himself.

"I always built odds and ends," he said. When he was 14, he built his first wardrobe.

Both of Joe's grandfathers were handy with wood. One of them was a cabinet maker. Joe studied woodworking at night school.

Kathleen passed away seven years ago and Joe withdrew to the shop at home.

Joe and Kathleen had three children. Larry, the oldest, teaches school in Batawa. Susan, the only girl, is a nurse in the operating room at Sick Children's Hospital in Toronto. Vince, the youngest child, is an electronics technician at Northern Telecom.

Joe does not build any items on speculation or in quantity. He works only to specific orders. This year he had an order for half a dozen cedar strip canoes which he could not fill.

He builds mainly with pine, but has some cherry stock and other hardwoods.

While he works mainly alone, he has a helper, Charlotte Bigelow, from Millbridge, who does finishing work and who carves picture frames, or mirror frames, with a draw knife and carving tools. Charlotte also makes small wooden toys.

Hallowe'en craze fills School Daze

Hallowe'en poems are the feature for School Daze. The first poem was written by Amy Blakely and the second by Kari Kramp, both grade four students.

A Hallowe'en Witch.

Witches have big black hats
and little tiny kitty cats,
all around the house are bats,
to put into her brewing vats.
In the closet is a broom,
to fly with kitty to the moon.
Watch out 'cause Hallowe'en
is coming soon
and the witch will be flying
zoom, zoom, zoom.
Amy Blakely

Hallowe'en Night
Black night,
Witches fight,
That is Hallowe'en night.
Black cats bite,
Goblins fight,
That is Hallowe'en night
Ghosts and bats
chase black cats.
That is what they do.
The ghosts go boo,
and the owls go hoo...
I hope they won't scare you.
Kari Kramp

ONTARIO GOVERNMENT TENDER

TW-56-82
SALE OF CUT HARDWOOD FUELWOOD

Tenders will be received by the Ministry of Natural Resources up to and including Tuesday, November 9, 1982 at 13:00 hours, for a quantity of cut hardwood fuelwood on Branch Road No. 1, Lot 10, Concession XV, Grimsthorpe Township - Block No. 43, in the County of Hastings.

Further particulars may be obtained upon application to the District Manager, Ministry of Natural Resources, Tweed, Ontario, K0K 3J0.

The highest or any tender is not necessarily accepted.

Ministry of Natural Resources
Tweed, Ontario
K0K 3J0

Ontario
Ministry of Natural Resources

Re-Elect
Marylea **BURTT** B. Sc.
R.R.2 Roslin,
Huntingdon Township

QUALIFICATIONS:
- Mother of two children.
- Graduate courses in child psychology and education psychology
- President of a Management Consultant Company.
- Past Chairman of Belleville Transit Commission.

ISSUES:
- Cost of Education. Present budget 60 million.
- Declining enrollment: Approx. 1000 per year.
- Possible closing of schools.
- Teacher evaluation.
- Discipline.

PREVIOUS SCHOOL BOARD EXPERIENCE:

Chairman: business administration committee, audit committee, budget committee.

Served on: discipline committee, Directors evaluation committee, long range financial committee, curriculum committees.

Marylea BURTT X
Public School Trustee Ward 4

NOV. 8, 1982
VOTE X COUNCILLOR
FOR
ERIC MacMILLAN
- Lifetime resident in Ivanhoe area.
- Representative for younger section.
HUNTINGDON TOWNSHIP

RE-ELECT
OWEN KETCHESON X
for
Huntingdon Township
Council
"Your concerns are my concerns"
477-2527

-NOTICE -

Kramp's 1 Shop
Hwy. 62 - Madoc

Is Now An **Agent** For

X - L
Cleaning Services
Drycleaning & Laundry

Frankford, Ontario (613) 398-7279
(Wholesaler For Quality Cleaners - Brighton)

As an introductory offer to the residents of Madoc, we are allowing **20%** off our cash & carry prices on any drycleaning order of $5.00 or more brought into our agent during the period of November 3 - November 23, 1982.

Pick Up Days Tuesdays & Fridays.

Obituaries

DORA MARIA BROWN

Mrs. Dora Maria Brown, of RR3, Stirling, passed away at her residence on Tuesday, October 12, 1982, in her 77th year.

Mrs. Brown was born in Tary Township on June 25, 1906, to the late Mr. and Mrs. Charles Carle. She was the wife of the late Frank Brown.

Mrs. Brown is survived by her children, Jack Brown of Toronto, Frank Brown Jr. of Toronto, Kenneth Brown of Toronto, Roderick Brown of Edmonton, daughter Frances (Mrs. Jack Denison) of Red Rock, Ontario, 15 grandchildren and 15 great grandchildren. She was pre-deceased by a son, Franklin, and a daughter, Dora. Mrs. Brown is also survived by sisters Freda Asselin of Fergus, Doris Craven of Caledon, Aurea Yoskey of Toronto, Margaret Harrison of Toronto as well as a brother, Patrick Carle, of Toronto.

Funeral

The funeral service was held at the Trull Funeral Home in Toronto with interment taking place at Rest Haven Memorial Gardens in Toronto.

EVA VIOLA McGEE

Mrs. Eva Viola McGee of Wellington Gardens, Stirling, passed away at her residence on Friday, October 15, 1982, in her 82nd year.

She was born in Rawdon Township on August 2, 1901, to the late Mr. and Mrs. George Green and later married the late Lindsay McGee.

Mrs. McGee is survived by her children, Douglas McGee of Minden, Margaret (Mrs. Ray Wood) RR2 Stirling, and five grandchildren.

She was pre-deceased by sisters Betty Leenders and Esther Mather.

Mrs. McGee was a retired public school teacher in the Stirling area, a member of St. Andrew's Presbyterian Church and a member of Rebekah Lodge Number 211 of Stirling.

The funeral took place on Sunday, October 17, 1982, at the Thompson Funeral Home with Reverend William Campbell officiating. Interment took place at the Stilring Cemetery. Pall bearers were grandsons Brian McGee and Wayne McGee and friends Gordon Wilman, Eugene Burrell, John Sheridan and Herb Wall.

WALLACE DONALD CAMPBELL

A funeral service was held on October 13, 1982, for Wallace Donald Campbell of Regina, Saskatchewan, who died October 9 at the age of forty-five. The service was held at the Helmsing-Forsberg Funeral Chapel, Regina, with Reverend W.T. Kurtz officiating. Interment took place at Riverside Memorial Park.

Mr. Campbell was the son of Mrs. M.J. Black and the late Wallace Campbell. He is survived by his step-father, M.J. Black of Peterborough, his wife Beverly, three sons, Donald Gegorry, Jeffrey Allen and Michael John, all of Regina, and a grandson, David Gregory.

His mother-in-law, Jean Morgan of Stirling, a sister, Irma Mason of Peterborough, and a half-brother, Kenneth Black of Trenton, also survive.

Mr. Campbell moved to Regina from Kingston in 1976. He was employed by Henderson Distributing and was manager of the Regina branch.

4-H awards

Carol Brennan

Carol Brennan received an award from Warden Jack Robinson for having completed 18 projects in her 4-H career. Hers was one of 91 presentations made to members of Hastings County 4-H clubs from Belleville, Madoc, Marmora, North Hastings, Stirling, Tweed and Tyendinaga. Top award went to Edwin Huffman, an outstanding 4-H member during his career. Story next week.

WELLS FORD MERCURY

SALE ENDS NOV. 6, 1982

NEW 1983 FORD RANGER - short box, 4 cylinder, 4 speed, P185-75R. x 14 WSW tires. Stock No. 83011. List Price $7711.00.
Sale Price $7,017.00
Includes Freight & P.D.I.

1982 FORD F150 - 300 CID, 6 cylinder engine, reg. gas, 6100 GVW, knit vinyl seat trim, P235 x 75 XL tires, rear step bumper, block heater, swing lock mirrors, power steering, power brakes, snow tires, high output heater, paint stripes. Stock No. 82005. List Price $9,468.00.
Sale Price $8,350.00
Includes Freight & PDI.

DEMO 1982 MERCURY LYNX G.S. - 4 door, 4 cylinder, 4 speed, power steering, power brakes, radial W.S.W. tires, block heater. Finished in tu tone light pewter with dark pewter metallic and red cloth interior. Lic. No. SMF 629. List Price $9,177.00.
Sale Price $7,950.00

GOOD GUYS, GOOD DEALS AT

WELLS FORD MERCURY

Stirling 613-395-3375
Open Mon. - Thurs., until 8:30 Fri. to 5 Sat. to 4

Finkle
The Electric People

HOME WIRING CENTRE

WE WILL SHOW YOU HOW YOU CAN DO IT

We have a complete stock of wiring material economically priced.

WE CAN DO IT FOR YOU
We have a staff of fully qualified Electricians and offer you prompt service.

TOGETHER WE CAN DO IT
A Finkle Electrician can work with YOU to complete your wiring project and help you save.

Visit
Our Heating Centre
All heating equipment on display. Economically priced. Qualifies for $400 gov't grant

OPEN
Thurs. & Fri. Nights
all day Saturday

Finkle
354 Pinnacle St.
613 962 5331
BELLEVILLE
Free Parking

"Join us on our over 50's escorted tour to HAWAII."

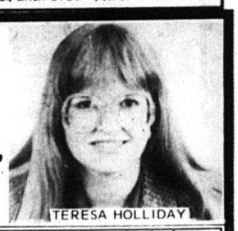
TERESA HOLLIDAY

Oahu & Maui
2 Weeks from $1299*
Departing Jan. 18-Feb. 01
One week on Oahu, one block from the beach in Waikiki at the Outrigger West Hotel, one week on Kihei Beach.
Additional $80 for Kitchenette at Outrigger West Hotel.

Escorted Tour Includes:
- round trip airfare from Toronto via Wardair
- inter-island airfare from Oahu to Maui
- lei greeting
- return transfers in Honolulu from airport to hotel
- return transfers from Oshawa to Toronto airport
- welcome breakfast
- Waimoku Falls Island Tour on Maui
- full island tour on Oahu
- hotel service charges and taxes

*ALL PRICES ARE PER PERSON BASED ON TWO PEOPLE SHARING ACCOMMODATION
The Travel People at Sears
Quinte Mall, 390 North Front Street, Belleville
(613) 966-5852 Call Toll Free - 1-800 - 267-2174
Sears
your money's worth.....and more

TOYOTA

Tercel 4 Wheel Drive
MID-WAY MOTORS
(QUINTE) LTD.
123 College St. W. Belleville
613-968-4538
See Us At Belleville Plaza
New Cars For '83 Nov. 1-6

Movies! Movies! Movies!
Phone Now
705-653-2770
VTR RENTALS
DISC PLAYER RENTALS
VHS TAPE RENTALS
DISC RENTALS
Over 300 Movies in Stock
Redden's Radio & TV
Campbellford
705-653-2770

Arthur Davies, newcomer, seeks Rawdon council seat

Arthur Davies, a 32-year-old Rawdon farmer, is seeking election to Rawdon Township Council for the first time.

Mr. Davies' main reason for running is a concern about tax dollars. He realizes that government grants are being cut back and yet the taxpayer is being asked to pay increased costs. "I want to see what we have for tax dollars," he told the Stirling News-Argus. "I can't promise that taxes won't go up again, though."

He also feels that there are a lot of new faces coming to Rawdon and that they need representation on council. He feels a mixture of old and new faces would be ideal for the new council.

Mr. Davies says he likes helping people. He is on the board of stewards for St. Paul's United Church, is a member of A.O.T.S. and is chairman of the Parent-Teacher Association in Stirling. He is a past director of Big Brothers and Big Sisters of Centre Hastings. "I did all of that because I like helping people and I think I can continue to help people while on council," he said.

"I would like to see the council a little more open to the community, more recorded votes so that the people know how their representatives are voting and I would like to see council become more representative and responsive to the people."

Les Stevens seeks board trustee seat

Les Stevens was first elected as a trustee in 1978 as a candidate from a Sidney taxpayer group concerned with quality and cost of education. He has worked extensively in these areas for the last four years and describes himself as an outspoken member of all board meetings.

Les Stevens

Mr. Stevens is married with three children, has served with the Canadian Armed Forces, has served as high as deputy minister of the Public Service, is a member of the Ontario Federation of Agriculture, has raised sheep and operated a successful green house, served as a director of the fair board and is a past chairman of the Hastings County Children's Aid Society.

Mr. Stevens told The News-Argus that he initiated the board's lang range planning program and for the last two years has served as chairman of the accomodation committee.

"Enrolment in our schools is declining much more rapidly than the provincial average, leaving us with building space we do not need nor can we afford to keep them up with large overhead costs. We can offer more diversified programs for students with higher student population in the remaining schools."

"Quality of education was a concern when I was elected to the board. I am serving on the curriculum committee which is developing education standards for our schools. I see nothing but improvement ahead as these are implemented."

"I also innitiated an educational study committee which is now looking into all aspects of secondary education in Hastings County. This committee has just started to meet and will report in April, 1983. Its objective is to set the pattern of education for secondary students for at least the next five years."

"A majority of trustees are not running for re-election and with my background, my experience on the board and my interest in the operation of the board, I feel that I can make a larger impact if re-elected."

LaMorre is LAMorre on your ballot

The name of the Separate School Candidate to the County Board of Education, Randy LaMorre has inadvertently been misspelled on ballots for the November 8 election.

In discussing the situation with Clerk Arden Royce of Trenton, this week, it was pointed out that nothing could be done to rectify the situation unless Mr. LaMorre points out the error to the public himself.

The error, a minor one, could be confusing. Mr. LaMorre's name should not be spelled LAMORRE, with a capital A, but is spelled with a small 'a', LaMorre.

Mr. LaMorre's name will appear second on the ballot and as LAMORRE.

Kramp's Krazee Kontest

Remember - a winner EVERY week

PLUS THE GREAT CHRISTMAS GIVE-AWAY

Watch this space for weekly winners

KRAMP'S

FAMILY RESTAURANT, BAKERY, PIZZA, VARIETY, GAS BAR

Hwy. 62, Madoc

Lottery Ticket Centre

Open 7 days a week

Alignment Special

Lube, Oil & Filter $15.95

Install new filter
Install 5 litres of Ford 10W 30 oil.
Complete lubrication, check hoses, belts, fluid levels and tires.

$15.95 Most cars.

Complete front end inspection.

WELLS FORD MERCURY

Highway 14, Stirling
395-3375

Hours 8-5 Mon., Tues., Thurs., Fri., 8-5 Wed., 8-9 Closed Sat.

TO THE RATEPAYERS OF HUNTINGDON TOWNSHIP

RE-ELECT

KEN YARROW X

COUNCILLOR

I would like to express my appreciation for your support over the past two years and solicit it once again.

For careful administration of your tax dollars, while still maintaining Township status

Saturday Too!

Hastings Concrete Ltd.

We're READY - Mix

Days 473-4238

Evngs. 395-3124

Kodak 1¢ ENLARGEMENT SALE

FREEBEE

For every KODAK Color Enlargement order at our regular price for a KODAK Color Enlargement a second same size color enlargement will be made from the same slide or same negative for 1¢ extra.

Roluf's offer valid from November 1, 1982 through December 22, 1982. Please order early for Christmas

ASK FOR COLOR PROCESSING BY Kodak

Roluf's LTD. CAMERA CENTRE

227 Front St., Downtown Belleville

No night shift.

There are lots of things about Daniadown continental quilts that are unique.

One is their "Hi-Loft" construction.

The walls of the quilt trap the filling, allowing it to loft up to its full thickness.

Hi-Loft construction, a Daniadown exclusive

Greater surface area than inside conventional quilting.

That means uniform, all over insulation. And no shifting.

All over insulation means you're cool in summer, warm in winter.

The filling stays put in the quilt. The quilt stays put on you.

Ask your Daniadown dealer for details. Or send for our full colour brochure.

And rest easy.

daniadown quilts ltd.

Dealers located right across Canada

TUB & SHOWER BOUTIQUE

Century Place, Belleville 613-968-7500

Fred Brooks runs for school board

Fred Brooks of West Huntingdon, has announced his intentions to run for the position of trustee for the townships of Hungerford, Huntingdon, Tyendinaga and the villages of Tweed and Deseronto.

Mr. Brooks feels that his Masters of Education, the fact that he is an education specialist and a certified school psychologist qualify him for the position. He is also the executive director of Plainfield Children's Home, the author of published papers relating to education systems, a member of the Tri-County Interagency Planning Committee, a Federation Executive member of the Council for Exceptional Children, a member of the Loyalist College Advisory Committee, Mental Retardation Counsellor Program, and is a past task force advisory member for Education Bill 82.

"But probably the main reason for running for trustee is that I have two children of my own preparing to enter the school system and I have fifty children from the Plainfield Home also in the school system," he told Cembal Publications.

"I believe we must continue to provide a quality educational service delivery system that can meet the needs of all children. We need to strike a balance in the system that allows for appropriate alternative programs for middle or average students, as well as for the gifted, learning disabled, and developmentally handicapped student. We need to seriously look at ways in which the school board and administration can reduce costs without jeopardizing the quality of education. And last, but not least, we need a trustee that will ensure that the lines of communication between voters and school board are kept open and that the trustee represents the voice of the people of the constituency.

"I feel that with my combined experience and skills, I can not only represent the people of my districts, but also can participate in the educational system that is now responsible for educating my children."

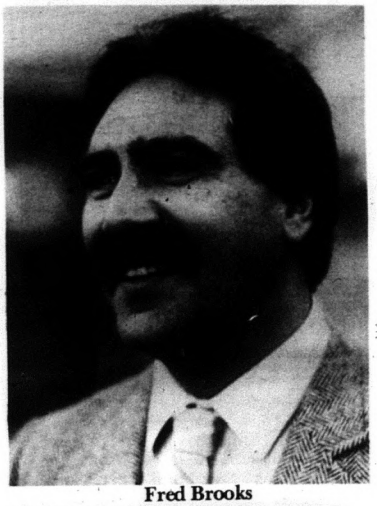

Fred Brooks

Election poster dangerous to linemen

Attaching election signs to hydro poles is not only a safety hazard for climbing linemen but also is against the law, a press release from Ontario Hydro warned last week.

It is not the posters which cause the problem but it is the tacks, nails or staples used to attach them.

"As well as being costly and time consuming to remove, they can be dangerous to a lineman," says Ontario Hydro Manager John Thomlinson. "If a lineman's climbing spurs slip against one of these fasteners, he can fall and hurt himself. Even if he doesn't fall, he can sustain cuts or have his clothing torn by nails and staples."

"We are appealing to candidates and their volunteers not to post election signs on hydro poles," the press release said. The dangerous practice contravenes the Power Corporation Act, section 44.

Memorial Gifts, Bequests and Christmas Seals Help...
YOUR LUNG ASSOCIATION
Fight Emphysema, TB and Asthma
It's a matter of life and breath
HASTINGS-PRINCE EDWARD LUNG ASSOCIATION
136-A VICTORIA AVE., BELLEVILLE
PHONE 962-2188

HARVEST BALL
Sat., Nov. 13, 1982
at Sacred Heart Parish Hall
Marmora
LUNCH
Music by "Charlie, The D.J."
BAR
Sponsored by
Marmora Sacred Heart Knights of Columbus
Tickets in advance - $8.00 per couple
Available from Cook's Barber Shop,
Mike Horvath 472-3266, Jim Hughes 472-2083
Ray Merkley 472-3425 John VanHeukelom 472-5033,
Bill Shannon 472-2334 & any Knights of Columbus member

FOR THE FINEST IN QUALITY
PHOTO FINISHING
Fast - Efficient - Guaranteed
Have your colour negative films developed & printed & receive
New Borderless Lustre Prints Larger
PLUS A CONVENIENT, POCKET SIZE PHOTO ALBUM AT NO EXTRA CHARGE
Chas Abel
GUARDIAN DRUGS
Johnston's
36 Durham St. S., MADOC 473-4112

16.39%
Financing For All 1982 Cars At Keith Brown Motors
1982 TC3
3 Door Hatchback

No. 1678
Retail Price $7,384.00
SALE PRICE $6592.10
1982 Reliant
4 Door Sedan

No. 1706
Retail Price $8464.00
SALE PRICE $7592.65
1982 Aries
2 Door Coupe

No. 1581
Retail Price $8691.00
SALE PRICE $7535.60
"1983 - The Year You'll Say Yes To Chrysler Again"
KEITH BROWN
PLYMOUTH CHRYSLER LTD.
Corner of Market St. & Doxsee Ave.
CAMPBELLFORD 705-653-1210
Plymouth CHRYSLER Dodge Trucks SALES/SERVICE
Dodge CHRYSLER Dodge Trucks SALES/SERVICE

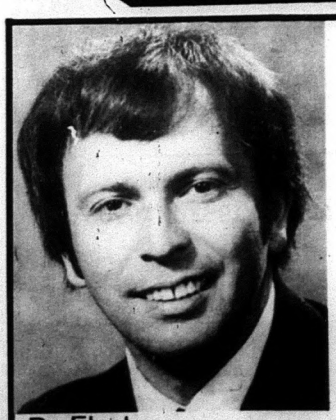

8 Yrs.
Elected
Municipal
Experience
Re-Elect
Randall (Randy) Lamorre X
Separate School Representative to the Hastings County Board
Fourteen Years Educational Experience

Huntingdon all-candidates meeting continued

Continued

until the right answers come and then by taking a stand for her constituents in ward four.

Valerie Decaire

Valerie Decaire, Elzevir Township, has two daughters in Tweed Public School, and a son with learning difficulties. She said she is fully aware of school boards being forced into difficulties by shrinking dollars, but feels she can contribute because she has the time to serve, and has an increased understanding of problems involved with teaching children, she said she has an open mind capable of dealing with trustees' tasks.

Allan Watson

Allan Watson, Huntingdon, is an accountant who spent 10 years with Revenue Canada, and now deals regularly with governmental authorities, said costs of implementing changes must be monitored closely. Watson said only 50 per cent of eligible voters voted the last time. He said 85 per cent of tax dollars are spent on schooling and its support systems, but children are still standing on buses. Schools are using revised books, he said, but parents are still paying for them. No salary should be reviewed, if it is over $15,000, while times are as difficult as they are, he said. Watson advocated more involvement by working men, saying that boards have been listening to professional educators too long.

Larry Whitfield

Larry Whitfield, RR3 Tweed, operates a children's home. Whitfield has had six years banking experience and three years with the Ontario Provincial Police. He has dealt with all levels of government on matters of education, he said, and has the time and energy to represent ward four. He is a director of Tweed minor hockey and a past director of the Peterborough family counselling services. Whitfield has lived most of his life in Hastings County and was educated in ward four. He says he is familiar with what has gone before and what needs to be done.

Randy LaMorre

Randall LaMorre is seeking re-election as a Separate School representative for Hastings County. LaMorre's name will appear on the ballots as LAMorre, due to a clerical error. LaMorre said Canadians must strive to build economic stability. Students want to know why they should stay in school when no jobs are waiting for them. Students want to know why teachers and policiticans have no answers, and students feel like giving up, he said. The past must be used as a solid foundation before more helter-skelter changes are made in edcucation, he said.

RayCooney seeks reeveship of Rawdon

Raymond Cooney, 57, is seeking election to the reeve's office in Rawdon Township against incumbent reeve Wesley Finch.

Mr. Cooney has farmed in Rawdon Township for 40 years with wife Betty, six boys and two girls. He has served for eight years on council, six as a councillor and two years as deputy-reeve. As a representative of council, he has served six years on the Stirling Arena Board, once as chairman, and has been the council's representative on the Crowe Valley Conservation Authority. He also belongs to the Federation of Agriculture.

"I enjoy being on council," Mr. Cooney told The News-Argus, "and I see the economics as the major problem for the next term."

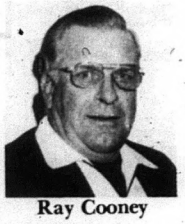

Ray Cooney

FALL CLEARANCE SALE

Panasonic

MICROWAVE OVENS

PANASONIC No. 5720 Reg. Price ~~$599.00~~	Sale Price $459.95
PANASONIC No. 7730 Reg. price ~~$649.95~~	Sale Price $549.95
PANASONIC No. 7830 Reg. Price ~~$779.95~~	Sale Price $679.95
PANASONIC No. 7930 Reg. Price ~~$899.95~~	Sale Price $749.95
PANASONIC No. 9900 Reg. Price ~~$1,299.95~~	Sale Price $999.99

LIMITED QUANTITY

Sale Ends on Saturday, November 6th

Pigden's Radio & T.V.Ltd.

18 Durham St. S.

Madoc, Ont. 473-2839

ROY'S CYCLE WORLD LTD.

RR 3 Belleville Midway, Between Trenton & Belleville on Hwy. No. 2 at Frost Rd.

Open 8:30 a.m. - 9 p.m. Mon. - Fri.

Open Wed. till 6 p.m. Open Sat. 9 a.m. - 4:30 p.m.

613-962-7231 613-962-1815

Clearout SPECIAL

1982 YT125 TRI-MOTO

1 only $1,295. (Plus P.D.I. Tax)

New 1983 YT175

Reg. $1700.

$1,499. (Plus P.D.I. Tax)

Introducing

All New 1983 YTM 200 cc

4 stroke List Price $1,899.

$1,699.

DROP IN FOR A DEMO RIDE TODAY

CHECK OUT OUR FULL LINE OF TRI-MOTO ACCESSORIES

Front & Rear Carriers, Covers Trailers & Hitch

10 Units in stock ready to go

Separate School Board Rate-Payers Trustee Candidate

HASTINGS COUNTY BOARD OF EDUCATION

NOVEMBER 8TH, 1982

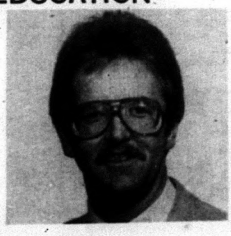

- ENERGY
- INTELLIGENCE
- COMMITTMENT

Married
Retail Sales Representative Farm & Home Supplies for past 7 years
Member of St. Peter's Parish, Trenton
Native of Read, Ontario
Elementary Education - St. Mary's, Read; Secondary - Nicholson Catholic College graduate
Graduate of Kemptville Agricultural College

I PLEDGE:

1. To work diligently to ensure Christian Principles and Moral Values as a top priority in the Public School System.
2. To seek and maintain a fair distribution of our tax monies and grants.
3. To promote a strong liason between parents and schools.
4. Regular attendance at School Board and Committee Meetings.

I am pleased to be endorsed by Lillian O'Connor, Separate School Board Trustee, Dick Bears, Separate School Board Trustee, Burt Garrett, Separate School Board Trustee, Eldon Weiss, Chairman, County Board of Education and many others. Please join the Brennan team on Nov. 8th.

For Further Information Please Phone 392-8557 or 395-5234

HAROLD BRENNAN (X)

Queensboro UCW tell it as it is

UCW Press Release

Tell It As It Is was the theme October 6 when the Belleville Presbyterial UCW Hastings Centre Fall Rally was held at St. Andrew's United Church, Queensboro.

Mrs. Irene Bateman, Regional Vice-President, presided.

Sing songs throughout the day were led by Mrs. Gwen Kingston with Mrs. Audrey Garden as pianist. A short worship service was conducted by Mrs. Brenda Bird and Mrs. Barbara Martin.

Wendell White, guest speaker for the morning from Camp Quin-Mo-Lac, spoke on the work of the camp, saying interest should be revised in the camp and the questions asked where we are going in connection to our Church?.

Young people are going through so many more problems than we did, peer pressure, drugs, alcohol, prostitution and many more. Youth needs our help, reach out and get those kids off the street. They all need love - yours and mine.

Roll call was a donation to Quin-Mo-Lac. Approximately $600 was given to Mr. White to be used at the camp.

Linda Ross, presbyterial president, and several of her officers were introduced. She spoke briefly saying stretch out your hand and help a needy child within and without the church, perhaps send a child to camp and pay expenses for them, show kindness to an older person, overlook scandal or apologize to someone you have wronged.

A skit about Quin-Mo-Lac was put on by the Flinton ladies.

Reverend Hilary Scrutton delivered greetings from the Queensboro charge.

Guest speakers for the afternoon were Reverend and Mrs. A. Queen, returned missionaries. They spent 21 years in mission fields and returned to Canada in 1974.

They showed slides and commented on the Falkland Islands, where they spend two years. They spoke of Bombay, where they worked among the beggars and opened a rehabilitation camp and the first sheltered workshop for handicapped people.

A skit by Roslin-Thomasburg Looking Back, Looking Ahead depicted 20 years as United Church Women.

Phyllis Rollins, regional vice president-elect, and Sharon Philips, secretary elect, were introduced.

The next fall rally will be hosted by Thomasburg.

Ada Spencer closed the meeting with prayer.

Vote

VALERIE DECAIRE

FOR A FULL TIME TRUSTEE

Ward 4 - Hastings County Board of Education

As a parent and a tax payer with experience and interest in the Educational Field I can serve you well.

Phone 478-6333

ELECT

PAUL ELLISON

as your

Trustee (Ward 4)

Hastings County Board of Education

Your conscience on the County Board.

Phone **613-478-3395**

ELECT

LARRY WHITFIELD

as your

Trustee (Ward 4)

Hastings County Board of Education

My wife and I have lived in Hastings County most of our lives. We received our Public School and High School education within the Hastings County system. Our two children are presently attending S.H. Connor School in Tweed. I have the experience and knowledge required to well represent you as your trustee!!

PLEASE SUPPORT ME **November 8th**

Sports Shorts

Madoc Public School junior boys' soccer team, coached by Mr. Gordon, placed second in the Hastings County Soccer Tournament, a school bulletin announced last week.

Centre Hastings Secondary School did not fare so well. Crichton Harrop, the Centurion Junior Soccer Team coach, said his team lost 6-2 to Napanee October 25.

The loss eliminated them from the playoffs, in the quarter-final stage.

Harrop had said earlier that the team was working on new strategies because of the smaller size of CHSS players. The new strategies did not work, he said, because the Napanee team was just more skillful and played too well.

Huntingdon Township Ratepayers

THE PROPERTY ASSESSOR

will be in the Municipal Office at Ivanhoe the **FIRST THURSDAY** of each month for your convenience.

Any questions with regards to property assessment may be discussed with him on that day.

NOTICE OF POLL

TOWNSHIP OF HUNTINGDON

1982 MUNICIPAL ELECTION

WHEREAS more candidates than the number required have been nominated to each of the following offices, therefore polls will be held at the time and places stated in this notice:

REEVE (1 to be elected)
COUNCILLORS (3 to be elected)
PUBLIC SCHOOL TRUSTEE (2 to be elected)
SEPARATE SCHOOL REPRESENTATIVE ON THE HASTINGS COUNTY BOARD OF EDUCATION.

ADVANCE POLL:
Saturday, October 30, 1982
- Township Office, Ivanhoe
- 9 a.m. to 8 p.m.

REGULAR POLL:
Monday, November 8, 1982
- 11 a.m. to 8 p.m.

POLL 1 - Moira - Moira Community Hall
POLL 2 - West Huntingdon - L.O.L. Hall
POLL 3 - Ivanhoe - Township Hall
POLL 4 - White Lake - United Church Basement
POLL 5 - Moira Lake - Elmer Davidson Residence
- East side No. 62 Highway - ¾ mile south Madoc Village

The last day for applications for a Certificate to Vote by Proxy is Monday, November 8, 1982, before 5:00 o'clock in the afternoon, applications must be made to the Clerk.

Linda Danford
Returning Officer

NOTICE TO CREDITORS AND OTHERS

CREDITORS and others having claims against the Estate of John Inan Garrison, late of the Village of Madoc, in the County of Hastings, who died at the City of Belleville, in the County of Hastings on the 16th day of August, 1982, are notified to send to the undersigned solicitor for the Executrix, Margaret Kellar, before the 15th day of November, 1982, particulars of their claim in writing after which last date she will distribute the Estate amongst the persons entitled thereto, having regard only to the claims of which she then had notice, and she shall not be liable for any part of the Estate so distributed to any person of whose claim she had no notice at the time of such distribution.

DATED at Madoc, Ontario this 19th day of October, 1982.

JOHN W. BAILEY,
Barrister and Solicitor,
38 St. Lawrence Street West,
P.O. Box 670,
Madoc, Ontario,
K0K 2K0.
Solicitor for the Executrix,
Margaret Kellar.

FALL SPECIALS

Ladies' Department

$5.00 OFF All Pentimento Visa, Scratch, Howick Ladies' Jeans

Special Group Of Ladies' Sweaters & Blouses 20% off

$10.00 off Ladies Cougar Winter Boots Reg. $52.95 SALE $42.95

Buy a pair of Dress Slacks at regular price & get your choice of any blouse at - 1/2 PRICE

Men's Department

Men's Flannel Shirts Sale Priced At $7.95

10.00 off Greb Kodiak Boots

$5.00 off Men's Levi Jeans Reg. Price $30.95 SALE PRICE $25.95

$10.00 off Men's Winter Cougar Boots

10% off ALL Men's Long Underwear

Sale Ends Saturday, November 6th

Barnett's Clothing & Shoes

Tweed 478-2324

IGA Competitive Prices

SUGAR FREE SPRITE OR TAB COLA OR
Coca-Cola or Sprite
PLUS .30 DEP. PER BTL.
750 mL BTL. **.33**

Campbell's
CREAM OF
Mushroom or Vegetable Soup
10-FL. OZ. TIN **.39**

BUDGET, ASSORTED COLORS, 1-PLY,
Bathroom Tissue
4-ROLL PKG. **.99**

DIGESTIVE, ARROWROOT, SHORTCAKE, FRUIT SHORTCAKE OR NICE
Peek Frean Biscuits
400 g PKG. **.99**

IN MOLASSES OR TOMATO SAUCE
IGA Beans with Pork
14-FL. OZ. TIN **.49**

SMOOTH OR CRUNCHY
IGA Peanut Butter
500 g JAR **1.19**

IGA Macaroni & Cheese Dinner
225 g PKG. **.29**

ASSORTED VARIETIES,
Kal Kan Cat Food
6-OZ. TINS
4/.99

BABY DILLS, SWEET MIXED, YUM YUM OR ICICLE CUCUMBER
Bick's Pickles 500 mL JAR **1.29**

CHEF BOYARDEE, PLAIN,
Spaghetti Sauce 28-FL. OZ. TIN **.99**

GAY LEA, FRUIT ON THE BOTTOM ASSORTED FRUIT VARIETIES,
Fiesta Yogurt 175 g CUP **.39**

VEGETABLE JUICE
V8 Cocktail 48-FL. OZ. TIN **1.09**

REGULAR OR MINT
Aquafresh Toothpaste 1/2 PRICE SALE 150 mL TUBE **1.37**

SUGAR FREE SPRITE OR TAB COLA OR
Coca-Cola or Sprite 24 x 280 mL TINS **5.99**
ALSO AVAILABLE IN 300 mL RETURNABLE BTLS. AT OUR REGULAR PRICE

FOUR STAR
Whole Green Beans 14-FL. OZ. TIN **.59**

STAR, BEEF OR CHICKEN
Boullion Cubes 84 g PKG. **.99**

BUNSWICK, IN OIL, TOMATO SAUCE OR MUSTARD SAUCE
Sardines 3.5-OZ TIN **.39**

Dog Kibble 4.5 kg BAG **4.99**

CARNATION, RICH OR MILK FLAVOR
Hot Chocolate 500 g JAR **2.29**

HERSHEY, BROWN COW
Chocolate Syrup 400 mL BTL. **1.29**

JERGENS, WHITE, BROWN OR BLUE PUMP BOTTLE
Liquid Soap 350 mL SIZE **1.69**

CONCENTRATED, POWDERED,
All Detergent 3 L BOX **3.99**

TOASTMASTER
Crusty Bread 450 g LOAF **.59**

HOSTESS, TORTILLAS "ZESTY CHEESE" HOSTITOS NACHO ROUNDS OR TAQUITOS NACHO CHEESE
Snacks 125 TO 150 g PKG **.99**

REGULAR, 1/2 PRICE SALE
Jergens Lotion 300 mL PLAST BTL. **1.41**

VIDAL SASSOON, EXTRA SENSITIVE
Shampoo or Creme Rinse 200 mL PLAST BTL **2.19**

CHORE BOY, SOFT PLASTIC
Cleaning Puff EACH **.39**

CHORE BOY, NYLON
Scouring Pad EACH **.39**

GLAD,
Kitchen Garbage Bags PKG. OF 12 **.79**

CARNATION, FROZEN
Hash Brown Potatoes 2 LB POLY BAG **.79**

BLUE WATER, FROZEN
Boston Blue Fish Sticks 14-OZ PKG **2.19**

GAINSBOROUGH, FROZEN
Deep Dish Pie Shells 12-OZ. PKG OF 2 SHELLS **1.39**

PARKAY, 100% PURE VEGETABLE OIL
Soft Margarine 2 LB MAXI BOWL **1.69**

Fresh! CANADA GRADE 'A'
Chickens
1.4 kg - 3 LB. AVG.
LIMIT 3 BIRDS PER FAMILY
1.96/kg .89 LB.

Fresh!
Pork Side Ribs
3.28/kg 1.49 LB.

Fresh!
Pork Liver
.86/kg .39 LB.

MARY MILES, SLICED
Bologna
500 g PKG. **.99**

Fresh!
Pork Hocks
1.52/kg .69 LB.

MARY MILES, COOKED, "BONELESS"
Dinner Hams 1.4 kg 3 LB AVG **5.49/kg 2.49 LB.**

MARY MILES,
Wieners 454 g PKG **1.49**

CANADIAN QUEEN, SLICED, MINCED HAM OR VARIETY PACK
Sandwich Meats 375 g PKG **1.79**

SHOPSY'S,
Old Vienna Salami 300 g CHUB **2.79**

FEARMAN'S, SWEET PICKLED
Back Bacon Chunks 284 g 10-OZ AVG **8.80/kg 3.99 LB.**

FRESH! WHOLE,
Cut-Up Chicken
2.18/kg .99 LB.

SHOPSY'S,
"Deli Fresh" Wieners 454 g PKG **1.69**

MARY MILES, SLICED
Side Bacon 500 g PKG **2.79**

CANADIAN QUEEN,
Italian Style Sausage **3.95/kg 1.79 LB.**

MARY MILES,
Polish Sausage BY THE PIECE **3.95/kg 1.79 LB.**

FRESH CANADIAN
Veal Shoulder Chops **1.49 LB.**

FEARMAN'S, SMOKED
Back Bacon Chunks 284 g 10-OZ AVG **11.00/kg 4.99 LB.**

FRESH for FLAVOUR
PRODUCT OF U.S.A., CANADA NO. 1 GRADE, EMPEROR VARIETY
Red Grapes
1.30/kg .59 LB.

PRODUCT OF ONTARIO OR U.S.A., CANADA NO. 1 GRADE
Brussels Sprouts
1.30/kg .59 LB.

PRODUCT OF U.S.A.
Florida Oranges
2.27 kg 5-LB. BAG **1.99**

PRODUCT OF CANADA, CANADA FANCY GRADE,
Anjou Pears **1.52/kg .69 LB.**

PRODUCT OF CANADA, CANADA FANCY GRADE,
Red or Golden Delicious Apples **1.52/kg .69 LB.**

PRODUCT OF U.S.A.
Avocadoes **2 FOR 1.**

PRODUCT OF ONTARIO, ONTARIO NO. 1 GRADE
Red Potatoes 2.27 kg 5 LB BAG **.99**

PRODUCT OF ONTARIO, CANADA NO. 1 GRADE,
Cooking Onions 2.27 kg 5 LB BAG **.79**

PRODUCT OF ONTARIO, CANADA NO. 1 GRADE
Carrots 2.27 kg 5 LB BAG **.79**

PRODUCT OF ONTARIO,
Pepper Squash **3 FOR .99**

PRODUCT OF U.S.A.
Green Onions **3 FOR .99**

PRODUCT OF U.S.A.
Cello Radish 454 g 16-OZ PKG **.69**

PRODUCT OF ONTARIO,
Bean Sprouts **1.08/kg .49 LB.**

PRODUCT OF ONTARIO
Fried Noodles **2.18/kg .99 LB.**

MADE IN CANADA,
Northland Firelogs 2.27 kg 5 LB LOG EACH **1.49**

MADE IN CANADA, HOLIDAY BRAND
Assorted Juices & Drinks 2 284 mL BTLS. **.88**

PRICES EFFECTIVE WED., NOVEMBER 3, TO SAT., NOVEMBER 6, 1982 WE RESERVE THE RIGHT TO LIMIT QUANTITIES

OPEN
Mon., Tues., Wed. & Sat. - 9 - 6
Thurs. & Fri. 9 A.M. - 9 P.M.

MADOC

Stirling The News-Argus
Marmora The Herald
Hastings The Star
Midweek section
Lakefield The Chronicle
Madoc The Review
Havelock The Citizen
Norwood The Register

SPORTS

228 minutes in penalties called

The Lakefield Blakes' IGA Chiefs lost their first home game of the year to the Lindsay Trent Muskies 8-0. The fight filled game saw the Muskies score twice in the first period, add three more in the second, and three in the third.

In between goals, two hundred and twenty-eight minutes in penalties were called including ten fighting majors and ten misconducts.

The scorers for the Muskies were Ron Sharmon and Mark Williams with two goals each, and Gord Corneil, Dan Kearns, Paul Ellis, and Jerry Vallier with singles with Dan Mitchell recording the shutout.

Giving up three first-period goals proved too much for Lakefield Blakes' IGA Chiefs as they succumbed to the Trent Muskies 7-4 in Lindsay last Friday night.

The Chiefs gave up goals by Brian Buekeboom after fourteen seconds, Gord Corneil and Gary Howell before matching a single goal in the second period and three goals in the third.

Ron Sharmon gave Lindsay a 4-0 lead at the fifteen second mark of the second period before Glenn Stevenson connected for the Chiefs.

The Chiefs came on strong early in the third period as Mell Wilson scored twice and Rod Taylor a single to tie the game. The Muskies then scored three straight goals by Dave Shippel, Pat O'Neil and Ron Sharmon put the final goal into an empty Chiefs' net. The Chiefs' next game is Friday, November 5, in Uxbridge with their next home game Sunday, November 7. The visitors are the Rice Lake Rangers.

Minor hockey exhibitions

Atoms at Tweed, October 23.

Madoc 6 - Tweed 2. Madoc goal getters were Jason Bailey, two; Shawn Chapman, two; Paul McMaster, one and Derek Wood, one.

Peewees - at Frankford, October 25.

Madoc 3 - Frankford 3.

Madoc goal scorers: Stephen Bancroft, two, and Trevor McTaggart, one.

At Madoc, October 29, Frankford 5 - Madoc 2.

Madoc scorers: Stephen Bancroft and Brent Forestell.

Bantam "A" Team (DD Division)

At Tweed, October 27.

Madoc 6 - Tweed 5.

Madoc Marksmen: Peter Ringelmann, Two; Doug McCoy, one; Troy Melvin, one; Lennie Hyde and Duncan Kosziwka one each.

At Marmora, October 29, Marmora 5 - Madoc 3.

Madoc goal scorers: David Denison, two, and Duncan Kosziwka.

Bantam "B" Team

At Madoc, October 30 Tweed 7 - Madoc 4.

Madoc goal getters: Paul Hagerman, three; and Stephen Bancroft, one.

Midget

At Tweed, October 30 Madoc 8 - Tweed 4.

Madoc Sharpshooters: Doug Reid, three; Byron Hobson, two; Brennan Devolin, two; and Wayne McGowan, one.

Regular season hockey schedule November 1-5.

Madoc Atoms: at Frankford November 3, at Marmora November 5, at Madoc vs. Marmora 1:30 p.m. November 6.

Madoc Peewees: at Marmora November 1, at Madoc vs. Marmora 7 p.m. November 5.

Madoc Bantams "A" Team (DD Division): at Madoc vs. Marmora 8:30 p.m. November 5.

Madoc Midgets: at Madoc vs. Marmora 7 p.m. November 2, at Frankford November 4, at Tweed November 5.

COSSA Cross-country held at Brighton

By NICOLA INGRAM

Twenty four Lakefield runners travelled to Brighton Thursday October 28 to participate in the COSSA cross country running meet. The competitors qualified for this race by placing in the first 20 as individuals or as one of the top three teams at the Kawartha meet the week before.

The course was set over all types of terrain; streams, through forests and around corn fields. With the exception of one climb, dubbed "killer hill", most runners found the course enjoyable.

In the midget girls 3km race, Melanie Nichols, Kawartha Champion, ran strongly placing seventh out of 71 with a time of 11:57. She was closely followed by Laurie Sage who finished tenth. Other midget girl runners included Andria Legon, Debbie Janson, Julie Ridpath, Catherine McDermott and Carolyn Barcroft. The team finished third, just five points out of second which would have qualified for the OFSA meet.

LDSS will be represented at the all Ontario meet scheduled for November 6. Lennie Allison placed seventh out of 75 with a time of 16:25. Howard Deline, Greg Paoli, Shawn MacDonald, Jay Johnson, Andy Ireland and Paul Donohoe also ran—a good race. Unfortunately, Mark Pleasant, who placed third at Kawartha, was not able to compete due to an injury. The midget boys team finished fourth overall.

Only two of the 83 runners in the junior girls 4km race were from Lakefield. Nicola Ingram and Sandra Mitchell ran well placing seventeenth and twenty-fifth, respectively.

The junior boys team, Kawartha titlists, found the COSSA competition from schools like O'Neill and Baycrest a lot tougher. Randy Morrison finished a strong twelfth out of 91 in the 6400m race with a time of 24:03. His brother, Gary, was the second runner in from Lakefield at twenty-sixth. Greg Olver, Trevor Ardson, Jim Morrison and Jeff Meiklejohn of Lakefield, completed the race. On course, Paul Moore reinjured his hip, forcing him to retire.

The only senior representing LDSS at the meet was Heather Reid. In her 5 km race she finished thirty-fourth in a field of 60 runners.

Coach Al Smith was pleased with this year's results and is looking forward to the next. He said, "We've had a enjoyable and a successful season and with most runners returning. The future in cross country looks good for Lakefield. I would like to thank all runners for their enthusiasm and efforts this year. It has been a pleasure."

Girls win two of three

By CLARE ROBERTSON

LDSS girls' basketball teams hosted Thomas A. Stewart, October 26, and won two of the three games played.

In midget action, LDSS lost 42-14 to a strong first place TASS team. Julie Ridpath was high scorer for Lakefield with 10 points.

The juniors scored an easy win over JASS with a score of 42-21. Debby Buchanan paced Lakefield with 10 points. Sheri Thornton and Kim Southorn, a new addition to the team, added eight and six respectively.

Milly Taylor with 12 points, led the seniors as Lakefield edged by TASS defeating them 30-21. Diana Doyle with eight points, and Cheryl Clancy with six, also played strong games.

Coach of TASS's senior team, Laurie Crockower, challenged jokingly, "If we make Kawartha, we got ya!" That remains to be seen.

It's national figure skating week, and the Lakefield Figure Skating Club has prepared a display of trophies and photos for the Lakefield-Smith Arena trophy case.

Skating Week under way

With National Skating Week in progress, the Lakefield Figure Skating Club has set up a display of pictures and trophies in the arena, and a snazzy new logo for the club has been designed by Pat Calvert.

Plans for this year's carnival, to be held near the end of March, are now in the works. The theme this year will be Peter Pan, and the club's float in the Santa Claus Parade will carry the same theme.

A coaches' clinic is planned for Saturday, November 13, at the Peterborough Memorial Center, for all members who want to participate.

Precision skating practices have begun, with Thursday sessions booked from 7:30 to 8:30 a.m. Skaters or ex-skaters may participate in these classes, which are separate from skating lessons, but must be registered through the Canadian Figure Skating Association.

New skating program launched

BY PAT WARNER

The Ennismore Figure Skating Club is beginning a new program specifically for mothers and their children.

Children of all ages and skating ability are welcome. Debbie Ellison, program co-ordinator, teaches the mothers to teach their children the basic skills. With the younger children aged three to four, this entails simple practice of co-ordination. For mothers with babies or toddlers, a baby-sitting service is provided in the arena for a minimal cost.

An added benefit to the mothers enrolled is the pre-ice dancercize sessions. Mrs. Ellison, who has a college degree in fitness instruction, and has won skating awards in Sarnia, Port Hope and Scarborough, says she will instruct at the level of ability or interest of the participants.

A fourth figure level instructor, her specialties are freestyle and jumping, but students of any level will be included.

Enrolment is available for 25 in the class and to date there are only eight skaters. Mrs. Ellison says, "we are hoping to fill the class, so we can continue on a yearly basis."

The program will run for 20 weeks and began October 28. Classes are held at the Ennismore Arena from 1:30 to 2 p.m. Thursday with pre-ice dancercize and on-ice training from 2 to 3. All interested potential skating students may contact Jeanne Koster, or Joyce Segriff, both of Bridgenorth.

ONE FOOT IN THE FURROW

By BOB TROTTER

Communication gap serious for farmers

A month ago, this reporter was asked to attend the monthly directors' meeting of the Ontario Federation of Agriculture.

It is not every month one gets such an invitation. Although I had an idea why my presence was requested, it was not until the announcement was official that I knew I had won the coveted media award presented annually by the Ontario Federation of Agriculture.

For once, I was speechless when Ralph Barrie, president of the 25,000-member organization, asked me if I wanted to say a few words.

I really was overwhelmed.

I've always felt like a voice crying in the wilderness, a pastor preaching to the converted. We live in the country. This column is carried by 22 weekly newspapers and only two daily newspapers in this province. I try to present agriculture in a way that will be understood by both city and country people. But not one metropolitan daily paper has ever offered to accept One Foot in the Furrow.

To be recognized, then, by the federation, an organization with representatives from all across Ontario, an organization which constantly lobbies - sometimes successfully - in the higher halls of power, is an honor indeed.

I believe the award was won last year by a reporter from the mighty Toronto Star. Two years ago, I think it was won by a writer from the St. Catharines Standard; neither of which could be considered "country" newspapers.

I sincerely thank the directors, the executive and the staff at federation headquarters for the honor bestowed upon me. But at the same time, let me zero in on a great problem faced by me and the federation.

The rural press is not read in the cities. But the urban press is read in the country. Farmers shake their heads in disbelief when they read the Toronto Star and the Globe and Mail because both those papers never miss an opportunity to criticize marketing boards, even when that criticism is so transparent it makes them chuckle.

What the federation must address immediately is how to get the agricultural story across to urban people. Up to now, farm organizations, with one or two exceptions, have spent all their time, energy and money fighting simply to help farmers get a better deal with senior levels of government. These are worthwhile goals, without a doubt, but much, much more must be done.

City people, of course, have problems of their own, but they learned to eat without much coaxing. It is a habit they would find difficult to break. Farmers must get the message across to city dwellers that food must be produced and that those producers must receive a reasonable return on their labor and investment.

I have no easy solution to the problem because the mass media is controlled by city dwellers. Ken Thomson does not live in the country. Beland Honderich seems to have forgotten his rural roots in Baden, Ontario. John Bassett's only connection with the country is horse manure.

The only place where the farmer has been given a fair shake is within the CBC and even that has been eroded in recent years.

That is the challenge: get the farm message across to the big shots in Toronto, Ottawa, Windsor, Hamilton, Winnipeg, Fredericton, Regina, Edmonton, Vancouver, Charlottetown and Halifax. Get those big metro dailies and those television networks to present a fair picture of farming.

Unfortunately, the voting clout is in the cities, so farmers will end up being forced out of business until we all starve.

Crop Moisture Testing

- T. Wayne Martin

Generally the moisture content of our crops is not considered unless one is selling the crop or if a problem occurs. Through experience we generally can tell if a crop is at the moisture level, however, this is not always the case.

The Hastings Farm Service Club has a moisture tester which we will be using over the coming weeks. Moisture content is important not only in thinking of storage, but also when formulating rations. We all know what happens when silage is too wet or too dry, and the resulting problems of storing damp grain.

To store haylage, high moisture grains, or crops in general when weather conditions are unfavorable requires more than a guess on the moisture content. We would recommend a good crop moisture tester for many farms. The cost of growing a crop is too important to store improperly.

Through the Hastings Farm Service Club, we will be prepared, through the OMAF office in Stirling to test moisture levels of your crop. The tester is not available for rent, nor will samples involving disputes, or for sale be tested as our equipment does not provide that accuracy. Samples to be tested should be brought in approximately 16 ounces, or 450 ml volume, and should be in a plastic bag to prevent moisture loss.

New Dairy Cattle Specialists for the Quinte Area

Hastings County and the other Quinte counties welcome Tom Droppo as the new Dairy Cattle Specialist working out of the OMAF office in Brighton. Tom replaces Harold Clapp who has retired after so many valuable years in the dairy industry.

Tom is a graduate from Guelph in Animal and Poultry Science which includes not only a bachelor degree at this level he then went on to get his M.Sc. majoring in Dairy Cattle Nutrition (Aug. '82). Tom comes from Eastern Ontario near Winchester. His background includes 4-H work in Dundas County. He was involved in the home dairy farm until he started his final work on his master's degree a year and a half ago. Like all specialists some areas of work assigned for all distinct areas in Tom's case it will be Heifer Management and Dairy Beef.

Stihl - Pioneer
Homelite
Sales & Service
Wm.Thompson Farm Supply
Front St. N just North of the fairgrounds
CAMPBELLFORD
1-705-653-3540

Dependable Used Cars

FOUR CYLINDER

1982 COLT 4 CYLINDER, 4 SPEED, REAR DEFROSTER, RADIALS, TWINSTICK, 2 DOOR COUPE, SILVER 572A
1981 ARIES 4 CYLINDER, 4 SPEED, REAR DEFROSTER, RADIALS, CLOTH SEAT, TINTED GLASS, 2 DOOR COUPE, TAN 853A
1981 OMNI 4 CYLINDER, AUTOMATIC, RADIO, POWER STEERING, BUCKETS, REAR DEFROSTER, 4 DOOR SEDAN, BLUE 57A
1981 OMNI 024, 4 SPEED, REAR DEFROSTER, RADIALS, SPOILERS, 2 DOOR COUPE, BLUE 21A
1979 ARROW GS 4 CYLINDER, 4 SPEED, STRIPES, WHEELS, REAR DEFROSTER, BUCKETS, 2 DOOR COUPE, BROWN 669A

SIX CYLINDER

1982 MIRADA 6 CYLINDER, AUTOMATIC, RADIO, POWER STEERING, POWER BRAKES, AM-FM, CABRIOLET, POWER WINDOWS, CLOCK, 2 DOOR HARDTOP, BLACK 548A
1981 DIPLOMAT 6 CYLINDER, AUTOMATIC, RADIO, POWER STEERING, POWER BRAKES, REAR DEFROSTER, RADIALS, WHEEL COVERS, 4 DOOR SEDAN, GREEN 43A
1976 DART SPORT 6 CYLINDER, AUTOMATIC, RADIO, POWER STEERING, VINYL ROOF, REAR DEFROSTER, MOULDINGS, WHEEL COVERS, 2 DOOR COUPE, BRONZE 62A
1975 PLYMOUTH DUSTER 6 CYLINDER, AUTOMATIC, RADIO, POWER STEERING, VINYL ROOF, WHITE WALLS, WHEEL COVERS, MOULDINGS, REAR DEFROSTER, 2 DOOR COUPE, GREEN 188C

EIGHT CYLINDER

1982 CORDOBA 8 CYLINDER, AIR CONDITIONED, 4 SPEED, MICHELINS, REAR DEFROSTER, VINYL ROOF, 60-40 SEATS, 2 DOOR HARDTOP, BLUE 590A
1981 NEWPORT 8 CYLINDER, AIR CONDITIONED, 4 SPEED, VINYL ROOF, REAR DEFROSTER, 60-40 SEATS, AM-FM, 4 DOOR SEDAN, BROWN 76A
1980 NEWPORT 8 CYLINDER, AUTOMATIC, RADIO, POWER STEERING, POWER BRAKES, RADIALS, WHEEL COVERS, 60-40 SEATS, REAR DEFROSTER, 4 DOOR SEDAN, BROWN 612A
1978 FORD T-BIRD 8 CYLINDER, AUTOMATIC, AIR CONDITIONING, POWER STEERING, POWER BRAKES, POWER WINDOWS, POWER DOOR LOCKS, RADIALS, 2 DOOR HARDTOP, BRONZE 61A

TRUCKS & VANS

1982 DODGE W 250 8 CYLINDER, AUTOMATIC, 4 WHEEL DRIVE, RADIALS, 2 TONE BUMPER, HEAVY DUTY SUSPENSION, GREEN, Lic. No. EN1-631.
1981 DODGE D150 8 CYLINDER, AUTOMATIC, RADIO, POWER STEERING, POWER BRAKES, WHITE WALLS, WHEEL COVERS, STEP BUMPER, HEAVY DUTY SUSPENSION, TONE, ½ TON, BLUE 16A
1980 DODGE D50 4 CYLINDER, AUTOMATIC, RADIALS, AM-FM, STRIPES, WHEELS, BUCKETS, ¾ TON, YELLOW 852A
1979 CHEV. C30 8 CYLINDER, 4 SPEED, POWER STEERING, POWER BRAKES, HEAVY-DUTY SUSPENSION, CREW CAB, ¾ TON, BROWN 721A

Special Of The Week
1975 PLYMOUTH SCAMP
6 CYLINDER, AUTOMATIC, RADIO, POWER STEERING, VINYL ROOF, WHITE WALLS, WHEEL COVERS, MOULDINGS, REAR DEFROSTER, 2 DOOR COUPE, GREEN. 188C
$1995.00

J.J. Stewart Motors Ltd.
37 Peterborough St.
Norwood, Ont 639-5383
SATISFACTION GUARANTEED
Dodge CHRYSLER Dodge Trucks SALES SERVICE
Plymouth CHRYSLER Dodge Trucks SALES SERVICE
Open Weekdays 'til 9 p.m., Saturdays 'til 5:30 p.m.

Best Foods
Crown Brand® corn syrup
Try it on cereal instead of sugar.

Monograph
Rheaban™
Activated Attapulgite
For fast relief of diarrhea.
12 tablets.

★ FARM ★ DIRECTORY
Shop these merchants for your farming needs.

VERSATILE
Frank Tucker Farm Equipment Ltd.
Allis Chalmers Farm & Garden Equipment
Maitland Dr. E.
R.R. 5, Belleville, Ont.
613-962-3502
613-962-5044

Allan Baker
Leyland Tractors
SALES & SERVICE
Norwood, Ont.
Phone 639-5819
KOL 2VO

Ford
Tractors & Equipment
PATZ—SALES & SERVICE
DION Forage Equipment
Cannifton Garage
962-7633

Morton's Garage
Massey-Ferguson
PTO Agricultural Parts Centre
R.R. 2, Tweed
613-478-3303

NIXON EQUIPMENT SALES LTD
Massey-Ferguson
Kubota, Murray
★ New & Used ★
Farm & Industrial Equipment
1-705-745-1337
Hwy. 7 East, Peterborough

Pitch-In and Keep Canada Beautiful

Healthy chimney must for safety

We all tend to take our furnaces for granted. But in order for them to do their best job to keep us warm and safe this winter they need lots of fresh air and a good chimney.

Most homeowners know that their furnace needs to be cleaned and serviced each year, but too few check that the chimney is clear of blockages. A clean and clear chimney is vital for your heating system to work efficiently and safely.

The Ministry of Consumer and Commercial Relations advises that not only your furnace, but also your chimney should be checked by a registered contractor either before or after each heating season.

"By having a contractor come into your home and take a close look at your system, you can stop any problems before they arise," says Harold Yoneyama, Executive Director of the Technical Standards Division. Yoneyama says homeowners can also be on the lookout for some tell-tale signs of chimney problems.

1. White powder or water stains on the chimney above the roof. These are caused by condensation, which can be eating away at the brick and mortar.

2. Dampness or signs of condensation inside the house from the base of the chimney in the basement.

3. Loose mortar or bricks inside the cleanout door at the base of the chimney. These could block safe venting of the furnace.

If you notice any of the above signs of deterioration on your chimney you may need a chimney liner.

In many homes, tile or transite liners have been installed inside the chimney. The liner prevents the old brick and chimney mortar from being eaten away by corrosive condensation from the venting of furnaces. Without the liner, chunks of brick or mortar can fall into the chimney and block it.

Oversealed Homes

In unsealed homes, there is enough air leaking in through the cracks around windows and doors to provide more than enough oxygen needed for a furnace to burn properly. However, by oversealing a house (by weatherstripping, caulking and adding tight storm doors and windows) homeowners may reduce the fresh air in their homes too much.

Furnaces and fireplaces need air in order to burn properly. If there is not enough fresh air in a home, the natural flow of gasses up the chimney can sometimes be reversed. The chimney then becomes the passageway for outside air into the house.

If this happens, and the furnace is operating, gasses may enter the house, creating a carbon monoxide danger to the people inside.

Fireplaces have a tremendous appetite for oxygen and should have an outside source of air supply, especially in a well sealed house.

If you think you may have a problem, open a window slightly, as a temporary measure, and consult a registered furnace contractor.

Do-It-Yourself Renovations

The consumer and commercial relations ministry also cautions that you should get expert advice before adding wood-stove venting systems to existing chimneys.

And if you are thinking about finishing your basement, it is dangerous and illegal to enclose your furnace without providing an adequate supply of air for combustion and ventilation.

It's best to get expert advice from a registered furnace contractor.

Chimney Problems — How to Spot Them

1 White powder or water stains on chimney
2 Loose mortar or bricks inside the cleanout door
3 Dampness or signs of condensation at the base of the chimney

BOMBARDIER ski-doo.

DUNFORD
Sales & Service
Hwy. 30 South Havelock
Hours - Mon. to Fri. 8 to 8, Sat. 9 to 1
Ph. 705-778-3767

THE WORLD'S GREAT VACATION RESORTS HAVE ONE THING IN COMMON: THEIR GUESTS KEEP COMING BACK.

And that, quite simply, is how Indian River Plantation measures its phenomenal success. A commitment to our guests of uncompromising excellence, in service and facilities, has over the years made their return visits to the Plantation a tradition. We have one of the finest tennis facilities in Florida with eleven Har-Tru courts kept in tournament condition. A magnificent executive golf course where nothing is spared to maintain its immaculate appearance. Our oceanfront location offers luxurious accommodations in hotel apartments with fully-equipped kitchens, and private access to our white sand beaches. The kids have everything from golf and tennis clinics to a video game room. The evening brings entertainment and gourmet cuisine in our resort's two fine restaurants.

And then there's us, providing personal attention and service to assure you'll want to come back again and again.

INDIAN RIVER PLANTATION RESORT
385 N.E. Plantation Road
Hutchinson Island, Stuart, Florida 33494
Toll-free (800) 327-4873.
In Florida collect (305) 225-3700
Or call your Travel Agent.

SIT BACK RELAX & ENJOY

ORMOND BEACH
THE QUIETER SIDE OF DAYTONA BEACH
14, 21, 28 & 35 DAY TOURS (LONGER UPON REQUEST)
DEPART EVERY SUNDAY FROM OCT. 17/82 TO APR. 17/83
• Transportation by private deluxe motorcoach with air conditioning and washroom • Oceanfront accommodation with 2 double beds, air conditioning, colour TV, kitchen facilities & private balconies while at the Pagoda Motel in Ormond Beach • Services of an experienced escort while on motorcoach and a Trentway Tours representative in Ormond Beach • GUARANTEED PRICE

CHRISTMAS IN FLORIDA
ORMOND BEACH (DAYTONA BEACH)
12 DAY - DEPART DEC. 22 $395. PPD.
(EVENING DEPARTURE • NIGHT TRAVEL)
9 DAY - DEPART DEC. 25 $295. PPD.
(AFTERNOON DEPARTURE • NIGHT TRAVEL)

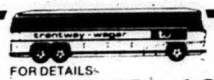

trentway tours
FOR DETAILS
Call Toll Free 1-808-461-7615
or
Campbellford Travel
48 Bridge St. E., Campbellford
705-653-2584 653-2528
Collect

Travel Experience Incorporated
Century Place
199 Front St., Belleville
613-966-4624 We accept collect calls for bookings

Roluf's Travel Centre
227 Front St.,
Downtown Belleville 613-962-9201

The Travel People at SEARS
Quinte Mall 390 North Front St., Belleville
your money's worth... and more
Sears
(613) 966-5822
Out of town customers call 1-800-267-2174

Real Estate

November 10 historic anniversary

November 10, 1982, marks the 65th anniversary of the end of the Passchendaele offepsive officially known as the Third Battle of Ypres.

On that date, in 1917, the Canadian Corps culminated the closing phase of the offensive with the capture of the high ground near Passchendaele village in Belgium.

Stories are told of heroic men fighting under appalling conditions, in mist and rain, plastered with mud amongst immense natural difficulties, subjected to merciless fire from the highlands above.

The Battle of Vimy Ridge, Canadian Battle won on April 12, 1917, was the greatest victory of the war up to that time.

In the summer of 1917 General Douglas Haig, the British Commander, returned to the offensive. It opened in June in the Belgian Flanders with the capture of Messines Ridge.

Sir Arthur Currie, who commanded the Canadian Corps attached to the British First Army proposed the capture of one of the two heights dominating the city of Lens: Hill 70, instead of the city itself, as the main objective for this would place the Germans at the Canadians' feet instead of the other way around. Hill 70 was won on August 18, 1917.

To the north, Haig's offensive which came to be known as the Third Battle of Ypres, began on July 31st.

The aim of the battle was to force an opening in the Ypres sector for mobile operations aimed at capturing the Belgian ports then being used by the German U-boats (submarine bases). The ridge between Staden and Passchendaele was an early objective.

By late September these two villages were still in German hands. By the 18th of October the Canadian Corps was ordered to take the Passchendaele Ridge.

Currie planned to seize the ridge in three phases, each would carry the corps nearer to the final objective.

A second blow by the same two assaulting divisions was struck on October 30 at 5:50 a.m. The attack began in clear but very cold and windy weather. The Canadians took two pill-boxes nicknamed Snipe Hall and then Duck Lodge, cleared Meetcheele, the main village on the spur and gained possession of Source and Vapour Farms to the north of the Bellevue spur.

The Canadians were now within striking distance of the crest of the main ridge.

There was a seven-day pause during which the 1st and 2nd Divisions relieved the 3rd and 4th and Currie split the final phase into two parts.

In the first part the direct support of heavy artillery helped to ensure the capture by the assaulting troops, of the villages of Passchendaele and Masselmarkt together with the high ground immediately to the north and northwest.

The second part of the final phase began on November 10th. Its objective was to gain the remaining high ground the crest of the main ridge. This was successfully accomplished by the 7th, 8th and 20th Battalions.

The terrible fighting for Passchendaele Ridge cost Canada 15,654 battle casualties in killed, wounded and missing.

The Lijssenthoek Military Cemetery contains the graves of 1,056 Canadians representing almost every unit that fought in the Salient. La Clytte Military Cemetery contains the graves of 51 Canadians, mostly engineers, railway troops and administrative personnel.

After Passchendaele, the Canadians left the Ypres Salient and never returned. Thereafter, it was on French soil that remainder of the First World War was fought.

Two memorials revered by the Canadians, have been built in Ypres: Menin Gate and St. George's Church.

The names of 6,994 Canadians are inscribed on the Menin Gate which was erected to the Memory of nearly 55,000 Commonwealth dead who fell in Belgium and have no known grave. The words carved on the high arch read: Here, are recorded names of officers and men who fell in Ypres Salient but to whom the fortune of war denied the known and honoured burial given to their comrades in death.

St. George's Church was constructed after the war in order to provide a place of worship for the many British families whose men were working on the cemeteries and memorials. It soon became a memorial in itself.

The fine panelling around the altar was the gift of the Army Garrison of London, Ontario, and plaques were donated by the Canadian Machine Gun Corps and the Princess Patricia's Canadian Light Infantry. A stained glass window was also dedicated to British and Dominion airmen who perished defending the Ypres Salient.

Veterans' benefits extended

Since relocating in Charlottetown from Ottawa two years ago, the War Veterans Allowance Board has issued several precedent-setting decisions that will have positive financial consequences for thousands of Canadians who played active roles in world wars.

Ever since the board was formed in 1936 to hear appeals, there has been a commitment to ensuring that those who served benefit from a generous interpretation of the War Veterans Allowance Act and Part XI of the Civilian War Pensions and Allowances Act," said WVAB Chairman Donald M. Thompson.

One decision concerns servicemen who were transported from Canada or Newfoundland to Bermuda or the West Indies during the Second World War, thus proceeding beyond territorial waters in the course of their duties. "They are now considered as having served in a theatre of war, and thus meet the eligibility requirements for allowance," Thompson said.

Another decision involves the designation of waters seaward from the shores of Newfoundland and Labrador as "dangerous waters" due to documented U-boat threats during the Second World War. As a result, service in coastal ships capable of sailing beyond the Newfoundland territorial limit during World War II now counts as service at sea for the purposes of the Civilian War Pensions and Allowances Act, provided there is evidence the ship did actually sail outside the limit.

The WVAB has also established—the principle that overpayments due to administrative delay need not be repaid. "For example, if a recipient informed the district office of a change in his status that would reduce his allowance, and there was a delay in processing this information, any overpayments made in the meantime would not have to be refunded to the government, as was the case before," Mr. Thompson explained.

The practice of calculating entitlement amounts by projecting the recipient's projected income over the forthcoming 12-month period has been changed. Under the old system, a recipient was restricted to a fixed annual amount. A change in the recipient's circumstances could have the effect of reducing or eliminating the allowance in the closing months of the 12-month period. "This is quite a fundamental shift in the allowance program and will avoid hardship for many veterans and their dependants," Mr. Thompson said.

DAVIDSON REALTY LTD

P.O. Box 400, Norwood 705-639-2131

P.O. Box 569, Havelock 705-778-2182

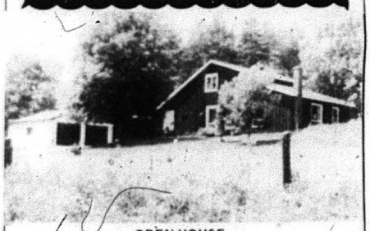

OPEN HOUSE
SAT. NOV. 6 1 - 4 P.M.

1½ storey vertical sided home, tastefully decorated, 3 bedrooms, main floor family room, dining room with an exceptional view. Double garage, all on 2 acres of shade and good garden soil, southern exposure. 7th line of Asphodel, 2 miles west of Norwood, and south to Sand Road, watch for signs. Good financing, present all offers.
Sales Lady As Host Phone 705-639-2131

2 STOREY BRICK, 5 bedrooms, in prime condition. Ready for a family that appreciates room to live. Peterborough St., Norwood. Vacant.
Charles Davidson 705-639-2131

200 ACRE BEEF FARM, silo with feed unloader, and self feeder in covered lot, 2 storey brick home with main floor family room, 2 barns.
Charles Davidson 705-639-2131

2 STOREY BRICK, 3 bedroom home, main floor family room, F.A.O. heat. Peterborough Street, Norwood.
Susanne Carter 705-639-2131.

HASTINGS, 2 storey brick, 4 bedrooms, large level lot. 10 per cent financing until 1985.
Susanne Carter 705-639-2131.

WARKWORTH, Rural bungalow, 4¼ acres lot, 3 acres of good woods, 3 bedroom large livingroom, diningroom with patio doors to deck. Rec room with fireplace, 2 unfinished bedrooms in basement. Central vacuum.

2 BEDROOM brick bungalow completely finished on both floors. Garage. Shed. Well landscaped lot. Town water. Patio doors off kitchen to deck.
Call Susanne Carter 705-639-2131 for these two properties.

HAVELOCK - 2 storey frame home in very good repair inside and out. Quality carpeting in living room, the 3 bedrooms and stairway. New shingles. Detached garage. Asking $33,000.

HAVELOCK - Frame bungalow, 3 years old. Knotty pine cupboards. 2 bedrooms. Full basement plus cold storage room. Taxes $389. Asking $36,500.

HAVELOCK - 1½ storey stucco house, 2 bedroom, in good repair. Asking $28,000. All offers considered.

NEAR HAVELOCK - 45 acres with 1½ storey stucco house, needing some redecorating. Land currently pasture and bush. 5 acres could be worked. Asking $34,900. Make offer.

NEAR OAK LAKE - 69 acres, 30 workable, sugarbush, 10 acres hardwoods. Surveyed. Open for offers.

For the above properties call 705-778-2182
Rae McCutcheon or Judy Althouse

ARNOLD
REAL ESTATE LIMITED

MADOC

4 BEDROOM HOME on large Village lot. Formal D.R., family room. $32,500.

2 BEDROOM BRICK HOME, needs some repairs. $22,000.

IMMACULATE 2 BEDROOM bungalow on fenced, landscaped lot, full basement, paved drive, car port. A pleasure to view. $42,500.

CHARMING and unique waterfront home on Moira Lake. Natural fieldstone, all cedar interior, cathedral ceilings. Fantastic view, terrific waterfront living. Please call for details.

FINE OLDER BRICK 3 bedroom home in small Hamlet, fronts on 62 Hwy, ideal for crafts or business. $28,500.

ATTRACTIVE BRICK duplex bungalow in Village of Marmora. Could be eligible for $3,000.00 home grant. Sacrifice $42,000.00

3 BEDROOM brick Victorian on large Village lot. $39,900.

FARMS

100 ACRE productive farm, 95 per cent tillable, house and barn under 10 years old. $95,000.

50 ACRE farm, half workable, balance bush, year round stream, house and barn. $46,500.

190 ACRE farm, triple brick house, 3 barns, maple bush. $69,000.

240 ACRE farm, new 4 bedroom field-stone customized bengalow. 3 baths, formal D.R., games room, decks, spiral staircase, heat pump and much more. $130,000.

EXCELLENT COMMERCIAL PROPERTY

Fronting on 62 Hwy. Approx. 2 acres, metal bldg. 35' x 60' - 18 ft. overhead doors. Ideal for garage or bus service.

VACANT LAND

125 ACRES wood and timber, ponds, road frontages. $24,500.

600 FT. river frontage, paved road frontage. $23,000.

9½ ACRE building lot, wooded, paved road. $11,500.

CALL E.F. MERAW 613-473-4374 or 613-472-3131
ARNOLD REAL ESTATE LIMITED

ASTRO-DESTINY

ARIES Mar. 21 - Apr. 19 — People you haven't found too enchanting before, turn out to be okay. It's a matter of looking at things.

TAURUS Apr. 20 - May 20 — The advice of more experienced and older friends, and their talents, are important now.

GEMINI May 21 - June 20 — Business goes well since your boss recognized your potential and is putting it to use.

CANCER June 21 - July 22 — It is necessary sometimes to make yourself heard but the way you do it is all important.

LEO July 23 - Aug. 22 — Your help is sought by friends. Give them all that you possible can for the table could be turned soon.

VIRGO Aug. 23 - Sept. 22 — It's amazing how your personality has blossomed and how your friends gather around like bees to honey.

LIBRA Sept. 23 - Oct. 22 — Be compassionate with your friends. Your thoughtfulness can be returned a hundred times.

SCORPIO Oct. 23 - Nov. 21 — Sometimes being conservative might appear to be backing down, but in truth, it will prove to be the only solution.

SAGITTARIUS Nov. 22 - Dec. 21 — New faces come into your social sphere. It will take some time to decide if they are friend or foe.

CAPRICORN Dec. 22 - Jan. 19 — You will be approached for help with a community project by friends. Give of your time.

AQUARIUS Jan. 20 - Feb. 18 — Everybody loves somebody sometimes and it is your turn now. Give out with your enthusiasm.

PISCES Feb. 19 - Mar. 20 — You might as well take a day off from work, you are not going anywhere careerwise. Better times are on the way.

The 10 gallon hat actually holds three-fourths of a gallon.

Brighton OMAF Notes

BY D.F. YOUNG
Agricultural Representative

MEETINGS, etc.

Thursday, November 4 - Summary Program, Food for All Seasons, 1:30 - 3:30 p.m., St. Paul's United Church, Warkworth.

Friday, November 5 - 4-H Awards Night, 8 p.m., East Northumberland Secondary School, Brighton.

November 5-6 - Canadian Greenhouse Conference, University of Guelph.

November 8-12 - Livestock Management Tour, Eastern Ontario.

November 12-14 - Canadian Goat Society Annual Meeting, University of Guelph.

Soybean Cash Advance

Soybean growers can get some interest-free money through the Advance Payment Program in the form of an advance on their soybean crop if placed in storage either at home or in a licensed elevator. The purpose of the advance is two-fold. First to allow the grower to obtain some income from their unsold crop in storage, plus assisting in their cash flow. Secondly, it provides for a more orderly marketing of the beans by spreading the supply over a longer period, thus reducing heavy fall marketings and bottlenecks in the marketplace. The amount available in the form of an advance for 1982 is set at $140 per tonne or $3.81 per bushel. The maximum allowance for an individual producer is $15,000. The advance remains interest-free until the beans are sold or until July 15, 1983. Repayments of the advance are deducted by the dealer and forwarded to the Ontario Soybean Growers' Market Board when a sale is made.

Farm Credit Adjust Rates

Interest rates charged by the Farm Credit Corporation on farm loans dropped to 15 3/4 per cent effective October 1st, 1982. The drop is 3/4 per cent of a percentage point lower than the rate last April and reflects a general trend in interest rates. The rates, reviewed twice yearly, are based on the average of the previous six-months' yield of government bonds. The Farm Credit Corporation provides long-term mortgage funding for farmers. The local office is located in the Post Office building in Campbellford.

Wind Erosion -- On the Increase
By Dr. C.S. Baldwin, Ridgetown College

Soil erosion from wind usually occurs in the low-rainfall, acrid and semi-arid areas. Such areas can be found in the Great Plains of the United States, and in the Prairies of Canada. However, in the humid and sub-humid climatic regions of North America, wind erosion can be and is serious when temporary periods of low-moisture conditions exist. This can be especially true in the late spring and early summer when the vegetative cover or crop residues are nil, or at best sparse, leaving the soil surface exposed to the destructive force of the wind. Exposed knolls of rolling fields are not the only areas that can be seriously affected by erosion. Soil erosion by wind can and does occur wherever soil is loose and dry, and where the surface is smooth and unprotected by vegetation. The erosion problem is enhanced where fields are large, thereby exposed to the long sweep of the wind.

Wind erosion is enhanced by poor soil husbandry. Untimely cultivation and overworking soils increase soil erosion. The removal of fence rows, woodlots and in many areas, even shelter belts and windbreaks, is becoming a very common cause of wind erosion of soils.

Futures Marketing Seminar

Marketing of the huge corn crop to best advantage is of concern to most producers. In many cases opportunities to get the most out of the market are lost simply because the information required is not at hand or the proper marketing signals are not interpreted. The use of the futures market is one of the tools successful corn producers will have to become more familiar with.

Those who wish to learn more about the hedging process will have an opportunity to attend a two-day Hedging on the Futures Market seminar scheduled for December 16 and 17th, at the Agricultural Offices boardroom in Lindsay. A well-known authority on the subject, Dr. Larry Martin, will be giving the course on the above dates, running from 10 a.m. to 5 p.m., with an evening session on December 16th. Attendance to the course will be limited to the first thirty applicants who apply. There is a registration fee of $40 per person, including the noon meal on both days. Reservations including registration fee should be sent to Charlie MacGregor, OMAF, Box 820, Brighton.

Treat Now for Warble Control

One of the fall chores all livestock producers should do is to treat their cattle for warble grubs and lice before the end of November. Treatment should include all cattle on range or pasture during the summer months, particularly dairy heifers and beef cattle. Lactating animals should not be treated with systemics. All of the systemics on the market, either as spot-ons or pour-ons, are easy to apply and do not require elaborate restraining gates or equipment. These systemics have the effect of being absorbed into the animal's body and killing the grubs before major damage is done, thus reducing the losses associated with warbles along with much of the discomfort for the animals involved.

The cost of the systemics available is very small compared to the savings - costs are normally in the range of 20-50 cents per head, dependent on weight. Systemics have the added advantage of doing an excellent job of killing lice and, if applied in the fall, will kill off the mature lice before the winter population buildup. The systemic products are available through most livestock supply outlets including Co-operatives and include Neguvon, Grubex, Co-Ral, Co-op Grub Killer, Rotenone spray and Spotton. As with all chemicals, read and follow the directions carefully.

Tourist: "Good river for fish?"
Fisherman: "It must be. I can't persuade any to come out."

Arts & Crafts
Pre-Christmas Sale
Havelock Town Hall
Nov. 6, 10 a.m. - 5 p.m.
Nov. 7, 12 - 5 p.m.
Free Admission
Door Prizes

Mother's German Restaurant
FROM THURS., NOV. 4 TO SAT., NOV. 20
$2.00 Off All Dinners
IF YOU BRING IN THIS AD.
Now Is The Time TO MAKE YOUR BOOKINGS FOR YOUR Christmas PARTY.
613-478-2131
VISA
RESERVATIONS RECOMMENDED
master charge

Lic. By LLBO

Cembal Publications'

Christmas Story & Drawing Contest

OPEN TO ALL GRADE SCHOOL CHILDREN

For our special Christmas Greetings' Issue we're looking for drawings and stories on a Christmas theme by the children of the area. And we're offering prizes for the top entries.

READ THE RULES CAREFULLY & ENTER

1. Contest open to all school age children.
2. Work must be on Christmas theme.
3. Drawings should be in black or very dark colours on white paper for maximum contrast.
4. Work will be judged on artistic merit and creativity.
5. Prizes: $5.00 for first; $2.50 for 2nd; *Two categories:* 1) poem or story; 2) picture. *Three divisions:* Senior (Grades 6-8) & Junior (Grades 3-5); Primary (K-2) *A total of 12 prizes.*
6. Drop your entries off:

At your local newspaper office
or
At the appointed place in your school
or
Mail to:
Cembal Publications
Box 250, X-mas
Marmora, Ontario. K0K 2M0

7. All work becomes property of Cembal Publications and will not be returned.
8. All submissions should have name, age, grade and school of child.

ENTER SOON
CONTEST RUNS ONLY UNTIL DECEMBER 10th

Variety of toys keeps child's interest

By CATHARINE CLARK TOZER
Infant Development Consultant

Babies can learn from dolls and trucks alone but what they really need is variety in their toy box. Toys to manipulate, toys to mough, toys to lift, fit together, pull apart, stand on, throw, open and close. Toys for experimenting!

In order to buy enough toys to satisfy a child's insatiable curiosity about different objects, you would have to be a millionaire with unlimited storage space. The answer, happily, lies in lending him a wide range of ordinary household objects to supplement his toy box.

COMMON SENSE RULES

There are a few rules that will help you to play with the baby. (1) Give the child only a few toys at a time. If he loses interest in a particular toy, put it away and offer it again in a few weeks. By then he may have learned new skills that will make it seem like a new toy. (2) Let him play with the toy for as long as he wants it and it's safe. (3) Try to match games and toys to his developmental level. (4) Babies need a balance of play with people, play with toys, alone and play with both people and toys. Pay attention to your baby's moods. Understimulation is a lot more common than overstimulation. You won't overstimulate the baby if you're on the lookout for signals from him that he's had enough. Respect his mood and try again another time. (5) One rule of thumb: if it isn't fun for both of you, forget it.

FAVORITE TOYS FROM AROUND THE HOUSE

Plastic measuring cups and spoons that nest inside each other. Bowls that fit inside each other are fascinating and can be used for peel-a-boo with another toy, or just putting in and dumping out. Plastic cups, spoons, plates and coasters. Tin or foil pie plates to bang together. Wooden spoons of various sizes. Pots and pans are an old favorite. Empty dishsoap squeeze bottles, strainers or colanders, especially in the tub or pool. Plastic jars with lids. Small boxes with or without lids. Every possible kind of ball (ping pong, tennis, orange, wool). Egg cartons to stack into a tower or to sort small toys into the twelve holes.

Rummage through your cupboards for other "toys" that you've been hiding in the kitchen. Remember safety. A baby will suck everything, and things that are safe when whole can become dangerous when broken. Yogurt containers, for instance, are sharp when torn, so check baby's toys frequently. A child's play should never be completely unsupervised.

This weekly column on child development is provided by the Haliburton, Kawartha, Pine Ridge District Health Unit's Infant Stimulation Program. Your comments and questions regarding issues in child development are invited. Write to: Infant Stimulation, c/o The Health Unit, Box 337, Cobourg, Ontario.

By J.R. Morris,
Ridgetown College

[illegible] farmers [illegible] Mennonites is [illegible] by scientific research [illegible] respond to human [illegible]

[illegible] a Dutch project measuring the influence of the relationship between the producer and the pigs on the reproductive performance of the breeding herd. Twelve commercial, one man breeding farms were used. The project showed that a producer exhibiting a good relationship with his pigs recorded a higher average number of pigs born per year than those farms where the pigs were wary of humans. The man/pig relationship was measured by the time taken for sows to recommence feeding after being touched by the researcher. Also gauged was the time taken for sows to approach and inspect the researcher after he entered the pen. Generally speaking, the less time required for both of these measurements indicated a lesser fear of humans by the sow. This information reflected the relationship existing between the producer and his sows. Breeding performance varied from an average of 16.5 live pigs born per sow, per year for sows appearing most wary of humans to 21 offspring when the sows were least man-shy. The most probable factor responsible for this difference was the degree of fear and stress in the sows at mating time. The study thus indicates a direct connection between stress and conception rate.

THE MOST EXCITING NEWS FROM BENNETT'S IN YEARS

Introducing BENNETT'S NEW HOME VIDEO CENTRE

MOVIES MOVIES MOVIES

Bennett's In Campbellford Since 1926

Watch Your Favourite Movie In Your Own Home.

WHAT A WAY TO ENTERTAIN YOUR FRIENDS!

Rent Or Buy A VIDEO CASSETTE RECORDER

Lowest Prices Video Cassette Recorders

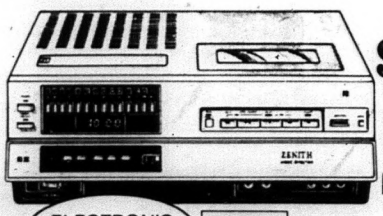

New V.C.R.'s

$699.95

ZENITH OR SANYO with Beta System.
Includes Remote Control on Sanyo
Includes FREE 3 Year Membership (Value $50.00)

ELECTRONIC TUNING

ZENITH
The quality goes in before the name goes on

DON'T WAIT! Special Offer On New Video Cassette Recorders at $699.95 Until Sat., Nov. 17th

BRING IN THIS AD & RECEIVE
1 FREE Movie with rental of Video Cassette Recorders
Value $3.50 - $6.00

It's At Bennett's

master charge CHARGEX VISA

Home Furnishings

"A Furniture Store & A Lot More"
Plenty of free parking behind store

13 Front St. S., Campbellford
705-653-1188

SHEPHERD'S NOOK

By KEN YARROW

I would like to draw your attention to the following item in the QSA newsletter. "On November 9 the QSA will hold its annual meeting. A new board of directors will be elected and other business related to the associations year end will be settled. Details regarding time and place for the next meeting will be announced in the next newsletter." Unfortunately I write this column too far in advance to be able to include it now. If anyone wishes to call nearer the date I will have that information available.

Once again I would encourage all shepherds to become involved, if not in our local association then in OSA. It is your business, so why not get out and take an active part in the direction it is taking. There is not much sympathy for those who sit back; and then complain later about what has been done. Through the Ontario Sheep Association and the Quinte Sheep Association you have this opportunity, backed up by numbers. This way you, as an individual, can express your views. One voice alone at government level does not get a great deal of attention.

Now don't get me wrong. I don't mean to imply everything you or I say will go on. Rather it is a discussion and pooling together of ideas and resources, then after a democratic desision the consolidated outcome is advocated at the proper levels. It has been seen that our ideas are listened to, albeit the propogation of them may be slow. But if we don't keep the channels open then silt will clog them. Or what is even worse someone else will erect a damn and divert the flow in another direction. All that has been accomplished will be lost and once halted, will be even harder to promote again.

As well as all this the monthly news letter is well worth the dues. (QSA). Among our members we have a very energetic and dedicated person who happens to be a veterinarian, Dr. Catherine Ray, our program director at present. She has sheep herself and lives at RR1, Roseneath. She is a very comprehensive writer and her articles include for example: planning your feeding, copper and sheep, and in next month's issue, signs of deficiency and tocicity in sheep.

No yours truly does not hold an office in QSA and so this is not my reason for trying to promote it. My reasons, or part of them are those contained in the forgoing.

In addition many of the meetings are highlighted by sheep related groups or speakers. For instance two I recall in particular: one a very undestandable economist, another a group dealing with wool uses in Ontario and just to round it out, an emissary from one of the packing companies to suggest various methods of marketing.

Hoping to see you there on November 9. Everyone is welcome, if you just want to sit in before making up your mind, be our guest.

Be A Member Of

Bennett's HOME VIDEO CLUB

3 Year Membership $50.00 Or

FREE with purchase of any Video Cassette Recorder

1 Year Membership - $20.00 Or FREE 1 Year Membership when you purchase a Non-Member Rental Package of $50.00 or more.

As A Member You Receive:

★ Reduced Rates on Rentals

★ Reservation Privileges

★ Exchange Privileges at $2.00 each

THE SOUND OF MUSIC
ITA AWARD WINNER

This warm, romantic, internationally acclaimed musical is the story of Maria, who is uncertain about her decision to enter a religious order and becomes governess to the 7 children of an autocratic widowed ex-naval captain. With her charm and her music Maria wins over the rebellious children – even the dictatorial unbending Captain. Starring Julie Andrews, Christopher Plummer and directed by Robert Wise.
174 Minutes - Color 1965 Rated G
Catalog Number 1051

For Your Convenience:

- Free Parking at rear
- Open 6 days 9 - 5:30 & Friday until 9 p.m.
- See latest movie releases. Also includes children's & educational

RENTAL RATES Includes Video Cassette Recorder and Movie(s)	MEMBER	NON-MEMBER
Any Day Mon. - Thurs. VCR & 2 Movies	$25.00	$30.00
Sat. Noon - Mon. Noon VCR & 3 Movies	40.00	50.00
Fri. Noon - Mon. Noon VCR & 3 Movies	50.00	65.00
Mon. Noon - Fri. Noon VCR & 3 Movies	50.00	65.00
Extra Movie Tapes With Above Packages	3.00	5.00
Fri. Noon - Sat. Noon VCR-$20.00 Movie Tapes	3.50 ea.	6.00

Imagine enjoying these movies in the comfort of your own home with NO COMMERCIALS (Not even ours!)

- Star Wars
- Excalibur
- Arthur
- French Lieutenant's Woman
- Quest For Fire
- Kramer vs Kramer

Bennett's Home Video is yours to enjoy, adding one more service to our total Home Furnishing Store. See 16,000 sq. ft. of Furniture, Drapery, Appliances, Zenith TV's & Flooring

AT

Bennett's Home Furnishings

master charge CHARGEX VISA

"A Furniture Store & A Lot More" 13 Front St. S., Campbellford

Plenty of free parking behind store. 705-653-1188

RESEARCH-PROVEN Arthritic Pain Relief!

Remember: research has proven that *Ben-Gay* relieves pain of arthritis and rheumatism.

It also provides effective relief for aching muscles.

Ben-Gay

Rabethge's Jewellers

Expert Watch, Clock and Electric Shaver Repairs

DIAMOND REMOUNTING AND REBUILDING

Antique watch and clock repairs a speciality. All work performed on premises by certified watchmaker.

43 Bridge St.

Campbellford

Phone 653-2540

EUTHANASIA, AIDING SUICIDE AND CESSATION OF TREATMENT: A NEW PERSPECTIVE

by Jean-Louis Baudouin, Q.C.

The Law Reform Commission of Canada has recently published a Working Paper under the provocative title of *Euthanasia, Aiding Suicide and Cessation of Treatment*. This Document is one of a series of Study and Working Papers devoted to problems raised for law by modern medical and technological progress and discoveries.

In the very first pages it becomes apparent that the three main topics are closely tied together. How far, for instance, can a doctor go in offering advice or even aid to a terminally ill patient who wishes to end his or her life? When does this act become one of active or passive euthanasia, or when does it contravene section 224 of the *Criminal Code*, which makes an offence of counselling or aiding a person to commit suicide?

The first part of the Document is concerned with identifying in the medical context the practical problems raised by these fundamental issues. Both problems of terminally ill patients and seriously defective newborns are described and addressed in terms of possible legal responses. The Paper then attempts to show how the relevant sections of the *Criminal Code* no longer constitute a sufficiently clear and comprehensive guide for the judicial decision-making process in this respect in view of the changes in social attitudes and medical practices. Three basic questions are raised in terms of legal or legislative policy:

1. Should active euthanasia be allowed?
2. Should counselling or aiding suicide be decriminalized?
3. Should law recognize the right of the competent patient to refuse treatment or to have treatment already in progress stopped, even if such decision leads to death?

The Paper sets forth clearly the main objectives of the proposed reform. In terms of general policy these goals are very close if not identical to those already expressed by the Commission in previous Papers in the *Protection of Life series*. The tentative recommendations of the Law Reform Commission are in the negative to the first two questions and in the affirmative to the third.

Insofar as active euthanasia is concerned, the Commission is of the view that the risks involved in any attempt to legalize it are clearly outweighed by the dangers. Moreover, the very limited number of absolutely clear-cut cases where in theory active euthanasia could be recommended makes this danger quite real. Active euthanasia is thus condemned in strong and unequivocal terms.

The reasons for keeping in the *Criminal Code* the crime of counselling or aiding suicide are interesting. The Paper reveals that the actual provision of the *Criminal Code* is seldom, if ever used in practice. It becomes apparent that from a policy point of view the Commission hesitated somewhat. Yet it decided that the prohibition should be retained, if only to deal with rare and extreme cases that deserve public sanction. For example, the case of the person who knows the suicidal tendencies of a child or a teenager and who nevertheless gives them lethal drugs instead of helping him out is cited as a clear illustration. The Commission however recommends that a specific written authorization of the Attorney General be obtained as a condition precedent to prosecution, which under the circumstances seems reasonable.

Finally, on the issue of cessation of treatment the Commission strongly suggests that the present somewhat uncertain state of the law be clarified. The recommendations of the Commission are of great significance on this issue.

It recommends first of all that the decision of a capable patient to refuse treatment be respected in all cases, even if it leads to certain death. Imposed treatment and unwanted aggressive therapy are thus clearly condemned. The law should also recognize that it is sound medical practice and within the spectrum of the law for a physician to withhold or stop a treatment which does not offer a reasonable hope for the patient's eventual recovery or effective control of the disease, except where the patient explicitly asks for the treatment to be administered. This in effect is a clear rejection of the classic vitalist theory and clarifies the rules laid out by sections 14, 45, 198 and 199 of the *Criminal Code*.

The problems raised by the seriously deformed newborn are indeed very complex. The decision to treat or not to treat is now taken in Canada on bases that often vary from province to province, hospital to hospital, individual to individual. A certain number of these decisions moreover are taken either on grounds of socio-economic policies (the societal costs of keeping seriously deformed individuals in institutions for the rest of their lives) or also sometimes on various eugenic grounds. The Working Paper addresses the problem squarely and directly. It condemns as both illegal and unethical the decision not to treat in cases where a simple procedure or operation could give the newborn a chance to live. In other words, the Commission doesn't agree with the idea that others should have the right of life or death over human beings where the decision is based solely on a value judgment as to a "substandard" quality of life. As far as the person incapable of expressing valid consent is concerned the Working Paper examines at length and in detail the possible solutions to provide for substituted consent and concludes in general that the present state of the law should be maintained. The incapacity of a person to give free and informed consent should not be a valid reason to oblige a physician to initiate treatment that offers no reasonable hope. The physician, moreover, should be able, on the basis of his professional medical judgment, to discontinue therapeutic treatment in these cases without incurring criminal liability.

The practice of the living will is also criticized as not useful and even dangerous. The actual proposal for legislative revision of the *Criminal Code* is the following:

1. Nothing in sections 14, 45, 198 and 199 of the *Criminal Code* shall be interpreted as requiring a physician
   (a) to continue to administer or to undertake medical treatment against the clearly expressed wishes of the person for whom such treatment is intended;
   (b) to continue to administer or to undertake medical treatment, when such treatment is medically useless and is not in the best interests of the person for whom it is intended, except in accordance with the clearly expressed wishes of this person.
2. Nothing in sections 14, 45, 198 and 199 of the *Criminal Code* shall be interpreted as preventing a physician from undertaking or ceasing to administer palliative care and measures intended to eliminate or to relieve the suffering of a person for the sole reason that such care or measures are likely to shorten the life expectancy of this person.

This Working Paper merits careful reading. It does not purport to present the final but only the tentative views of the Commission on a very complex set of problems. How will doctors and jurists react? How will the Canadian public react? Some will find the Working Paper too conservative. The aim of the exercise however, was more to find a simple and practical way to adapt the present *Criminal Code* to rules of behaviour which patients, physicians and hospital personnel are already trying to apply to the best of their ability in concrete and everyday contexts.

---

euthanasia, aiding suicide and cessation of treatment

Working Paper 28

Canada

To obtain a free copy of Working Paper 28, entitled *Euthanasia, Aiding Suicide and Cessation of Treatment*, write to the Law Reform Commission of Canada, 130 Albert St., Ottawa, Canada K1A 0L6. This Working Paper is available in English and French.

25

For Quick Results... CLASSIFIED ADS

ALL CLASSIFIEDS MUST BE IN BY 4 P.M. FRIDAY.
MADOC 613-473-4476, MARMORA 613-472-2431, NORWOOD 705-639-5431, HASTINGS 705-696-2152, HAVELOCK 705-778-2671, STIRLING 613-395-3321, LAKEFIELD 705-652-3394

FOR SALE

GUARANTEED INVESTMENT CERTIFICATES WILL PAY
14.30%
1 & 2 yrs.
13½%
3 yrs.
Canada Savings Bonds
12% First year
(rates subject to change)
WATERS FINANCIAL SERVICES
705-653-2528
collect anytime
48 Bridge St. E.
CAMPBELLFORD

TRENT RIVER GENERAL STORE
FREEZER ORDERS OUR SPECIALTY
705-778-3501
For latest prices Your Local LUCKY DOLLAR FOOD STORE

EGGS, farm fresh, available at Drain Poultry, Tweed, Ont. Mon. & Tues. 8 5 & Sat. 8 11a.m. Phone 613-478-2828. 38-1-TFN

QC-4 Ascorlight studio lights. Includes powerpack, 2 studio lights with screens, background light plus hair light & funnel. Asking $1,000. Portable background also. Write Box 392, Madoc, Ont. K0K 2K0. 26-1-tfn

TRUCK CAPS
to fit most trucks
$349.00
Dee Jay Trailers
Trent River
705-778-3501
Lower overhead means lower prices.

BEEF live weight or by the half. Gerald Russett 613-395-3643. 28-1-tfn

LUXMAN, Nad, Kenwood, Mission Mirge Thoren, Jensen & Concor, a few of the great products from Decibel Audio. The Audio Know-How People, 232 Front St., Belleville where audio Know-How makes the difference. 12-1-tfn

TWO registered Appaloosa weanling colts. One bay with white blanket, one black with white blanket. 705-778-3826 after 6 p.m. 24-1-tfn

WOODSTOVE headquarters in Central Hastings - new models arriving weekly - complete selection of accessories including black pipe, thermometers, insulated Selkirk chimneys & installation, wide range kerosene heaters & bulk kerosene in stock at all times - Superior Propane Refill Centre, 613-472-2539, Ron's Home Centre, Marmora. 34-1-tfn

YOUR opportunity to join a Bartar Club. We have goods to trade for your goods. Small service charge (dishwasher, clothes dryer, wooden windows). Call 705-639-5543. 32-1-tfn

1 - 1977 FORD window van for sale or trade house trailer of equal value, 1 free flow air tight stove, $325. Call 705-639-5543. 38-1-tfn

BUILDING lots, private, approx. 1 to 2 acres, near Havelock. Call after 6. 705-639-5685. 32-1-tfn

FOR SALE

HUYCKE Orchard - apples for sale. Reasonable price. Numerous varieties in season. Warkworth, Ont. 705-924-2475. 35-1-tfn

WATER softeners starting at $590.; 1 bag of salt. We will install in most cases free of charge. Water purifiers & filtering systems. Moore Bros., Napanee 613-354-5516. 36-1-tfn

MORTGAGES

ALL TYPES
MARMORT INCORPORATED
146 Front Street
P.O. Box 1102 - Belleville
962-7900
GARRY BLOWER
968-3010

GUNS: guns bought & sold, traded & repaired, new & used rifles, hand guns, shotguns, reloading equipment, complete line of archery & cross bow equipment, everything for the hunter. Before you buy give Kelly's a try. Kelly's Guns Ltd., 345 North Front St., Belleville. 613-962-0568. Mon. to Fri. 9 to 9, & Sat. 9 to 6. 37-1-tfn

AT Pine Springs Farm apple picking has begun. Shop in the friendly atmosphere of our farm market. Open daily. Pick your own apples will start Sept. 18. Pine Springs Farm is 1 mile West of Brighton on Hwy. 2. 37-1-tfn

1974 BELLEVUE Camper, hardtop, sleeps 6, $1,000 firm. Phone Mrs. Brady 613-472-3083 weekends. 38-1-tfn

TYPEWRITERS, adding machines, calculators, for sale or rent. Service guaranteed. Cash registers, rubber stamps made. C.W. Cochrane, Campbellford. 705-653-3204. 39-1-tfn

RE-UPHOLSTERY & caning, stripping & finish, 10 per cent off. Don's Upholstery, 705-653-4812 or 613-472-2718. 42-1-tfn

VARI-BEST MEATS
Wholesale & Retail
Norwood
PHONE 705-639-5466
Bulk food lots
Freezer orders
Custom cutting & freezing
All meats naturally aged.
41-1-tfn

APPLES - Reid's Orchards, RR 3, Stirling, 613-395-3088, 1 mile west on Con. 6 Rawdon. Open Mon. to Sat. 9-5 o'clock. Sun. 12:30 - 5 o'clock. 36-1-17

LAMB for freezer, $2.25 per lb., cut, wrapped & delivered. Phone 613-473-2696. 37-1-11

QUALITY new & used pianos, organs, guitars, etc. Piano & guitar books, piano tuning. Jenkins Music, 192 Hastings St., N. (Hwy. 62 N), Bancroft. 613-332-1479. 38-1-10

RON HILTS
Butcher Shop
Freezer Orders
Beef & Pork
Custom Cutting
Smoking & Curing
Golf Course Road Norwood, Ont.
705-696-2172

FOR SALE

FUEL WOOD
All hardwood, by the tandem truck load
16' lengths
6 cords per load
Phone:
613-473-2414

STRAW, not rained on, clean. 500 bales. Phone 613-473-4873. 43-1-2

FIREWOOD - 4x4x8 cords, all hardwod $105 cord, cut, split & delivered. Also log splitter service with operator. Phone 613-398-6217. 43-1-4

1982 ATC 200 Honda 3 wheeler, good condition. Call 705-653-1919 evenings. 43-1-2

1973 FORD ½ ton, good condition, 58,000 miles. Phone 613-395-3636. 43-1-2

HARDWOOD for sale - seasoned maple & birch, 16", $75. a cord, picked up. After 5, 613-473-2292. 43-1-3

GAS & oil burners waste up to 55 per cent of your fuel dollar. Cassidy's, of Marmora, have been made franchised dealer for Kero-Sun. The good news in home heating. With any purchases of appliances, or furniture, in the amount of $500 we are not only giving our usual discount, we are offering 3 tickets in the reds, best seats in the house, to Maple Leaf home games. 43-1-2

ARABIANS, 3 year old Bay mare, 15 hands, classic head, also weanling foals. Box & standing stalls available. Close to Trent University. Call 705-745-8329. 43-1-3

ARE you a business or professional woman or do you just enjoy dressing well? Village Fabric Shoppe in Lakefield has a unique selection of hand tailored clothing articles. Blouses - dresses - skirts - smocked dresses. Come in - you'll be pleasantly surprised! 10 to 5. 705-652-3064. 43-1-2

RABBITS & cages for sale. Phone 613-473-2168. 43-1-3

ALOE Vera natural health & skin care products. For information call Trent River General Store. 705-778-3501. 43-1-4

WINDOW frame (2) with double diamond siding glass, 5'x3'3", $40 each or best offer. 705-778-2796. 43-1-2

TYPEWRITERS: used portables at reasonable prices. Repairs, cleaning, etc. Ribbons available for all makes including adding machines. Sheila Golden, 613-472-3312. 43-1-4

2 GOOD snow tires, F.R. 78-15", 2 1978 Chev wheels. Base guitar & traynor amplifier, like new, large fan, 2 radios, dish washer. Phone 705-639-5962. 43-1-2

FOR YOUR HORSE
Cutter Paste Wormer
or Negabot Paste
$6.99
Tack supplies also available.
JOHNSTON'S PHARMACY & GIFT SHOPPE
MADOC

FOR SALE

RESTAURANT equipment, 24" propane grill, 24, 36" electric grills, fryers, barbeque rotisserie, potatoe peeler, steamers, Bunn coffee makers, pie case & much more. 705-748-9262 & - Res. 705-743-5495. 43-1-2

GOLD & SILVER
SHOULD BE A PART OF YOUR NEST EGG
CHERING
METALS CLUB
PHONE 613-473-2607

BOOK your fall & winter holiday now. Get a free camera kit. All new reservations on a package or air charter made by Nov. 15, 1982, (which have a minimum price of $500), qualify for the gift. Don't delay, reserve today. See Campbellford Travel, 48 Bridge St., East, Campbellford, 705-653-2584 or 653-2528 anytime. 43-1-2

TRACTOR 1952 Ford 8N, excellent condition, dual range transmission with tire chains & heavy duty blade, $2700 or best offer. 613-472-3003 or 472-2917. 43-1-1fn

108' OF extended wildwood bedding keeper, never used, willing to sell at reduced price. Call 705-639-2037. 43-1-2

APPLES
Pick your own
GEORGE WOOD ORCHARD
Ivanhoe
Except Sunday
PHONE:
613-473-4775

WOOD Annex - good working order, suitable for heat or cooking, $75. 613-472-2501. -1

STORE fixtures 48" - 4 tube fluorescent lights, hanging swag lamps, maple block counters 1 - 96x24, 1 - 48x24 glass, 1 - 72x30, 2 - 48x30 adjustable shelves. Must sell, best offer. 711 The Kingsway, Peterborough. -1

MUST sell - restaurant equipment 11' stainless steel hood, large capacity grease trap, dishwasher, booster, pizza roller, pizza oven, Amana micro wave, gas char broiler, meat slicer, refrigerated 27" sandwich table. All offers considered. 711 The Kingsway, Peterborough. 705-748-9262. 44-1-2

WILD geese, must have migratory permit. 705-652-3327. -1

TRACTOR 1952 Ford 8N, excellent condition, dual range transmisson with tire chains & heavy duty blade, $2500 or best offer. 613-472-3003 or 472-2917. -1

1971 RUPP snowmobile, $200. New scope 2.5X Banner, $75. One 14" wheel for Dodge Car, $20. One set of air shocks for Dodge car, $35. Phone 613-472-3647. -1

WOODEN frame storm windows, 1 ski doo, 1 16 motor. 613-472-3094. -1

SPACE saver bathroom basin, with taps & connections, good condition. Phone 613-473-2313. -1

TWO-HORSE trailer; English saddle & parade saddle, all in excellent condition. Phone 613-473-4190 evenings. 42-1-3

FOR SALE

1 AIRTIGHT woodstove for sale. 613-472-5053. 44-1-2

GRAIN storage bins. (1) 2250 bushel Brock bin. (1) 2500 bushel Weststeel Roscoe bin. Both equipped with areation flow. Sager Bros. Farms. RR 4 Stirling. 613-395-2173 or 395-2928. 44-1-tfn

TYPEWRITER. Underwood, $95. Also electric, $195. Both excellent condition. 613-398-6873. 44-1-2

QUARTER horses, registered, 1 mare & 1 yearling, Palomino gelding. Phone 613-473-2438. 44-1-2

ELECTRIC fridge & stove, avacado green, $150 each. Phone 613-473-2650 after 5 p.m. 44-1-2

HONDA 1970, 70 cc trail bike. In fair condition, $110 or best offer. Phone 613-473-4346. 44-1-2

1 TEAM of Belgians 2 & 3 year olds. Well broke, full brother & sister. Will separate. Also 1 1969 Ford, 5 ton truck. Will sell with or without stockrack, suitable for livestock, logs, or gravel box. 613-478-5722 evenings between 5:30 & 7:30. 44-1-2

11 QUEBEC St., Havelock. 2 bedroom brick bungalow, dining room, living room, large kitchen, closed in front porch, large lot. Asking $35,000, discount for cash. You may contact owner through Mrs. D. Whitney. Phone 705-778-3823. 44-1-4

YARD Sale, Nov. 4, 5, 6. Antique chairs, sewing machine, washing machine, TV, 2 stoves, oak table top, etc. 3 miles west of Springbrook, 10th Con. -1

UPRIGHT coal wood "Spencer" stove. Good condition, $150. Call 705-778-2510. 44-1-2

WELL bred open heifers, year & half old. Call 705-639-2203. -1

FRANKLIN stove, 30", with fire screen, brass knobs. A1 shape. 705-778-3849. 44-1-2

FARMALL 300, live PTO wet lines, quick hitch Dyd. Call 705-639-2005. $2500 or best offer. 44-1-2

CONSIDER giving a practical gift of a Pfaff sewing machine. Elsie's Sewing Den & Shoe Repair, near Norwood Post Office. 705-639-5416. -1

SEARS heavy duty dishwasher portable or counter model. Call evenings 705-652-7545. -1

USED skates - reasonably priced childrens & adult clothing - books & handmade items. Articles taken on consignment - come & browse. Good as New Shoppe located on Bridge Street next to Dr. Patterson's office in Hastings. Closed Wednesdays. -1

YEAR old hens. 705-653-1397. 44-1-2

BICHON Frise puppies - CKC registered - Champion sired - a small white fluffy non-shedding. Ready to go end of November. 705-696-2947. 44-1-2

QUAKER space heater. 705-696-2627. 44-1-2

ANTIQUES sold privately, refinished. 35 Hunter St. Lakefied. 2 blocks west of high school. -1

FOR SALE

PRIVATE sale, brick house, 10 years; water & sewers, paved driveway, storm windows, attached garage, excellent condition, $43,000. $12,000 down. 7 McLean Ave. Havelock. 705-778-7048. 44-1-2

1 - 9x12 green rug with underpad. 1 - 12x15 beige rug with underpad. 1 - ¾ size 10 speed bicycle. 2 - G78x14 polyglas snow tires. 1 - 90x90 winter sleeping bag with liner. 2 - heavy duty pac sacs. 705-652-8329. -1

ALL types of shoe repairs: Orthopedic - zippers replaced at Elsie's Sewing Den & Shoe Repair, near Norwood Post Office. 705-639-5416. -1

WET whisky barrels. 705-652-3109, 652-7413 evenings. 43-1-3

APPLES
Courtland, Snows
WENDELL FARM
Between Foxboro & Stirling
Via Hwy 14 at top of Oak Hills
¼ mile east of 14 on Galivan Road (2nd mail box)
613-395-3978
-1

1 YOUNG, white female cockatiel for taming or breeding, $80. Also 1 adult male, white cockatiel, $75. Pair $150. Phone 613-473-4852 or 613-478-2131. -1

WANTED

WANTED old Volkswagon. Do you have an old non running Volks you want to get rid of. Don't give it to a wrecker, call me 705-653-3964. 41-2-tfn

WANTED all gold & silver coins jewellery diamond rings pocket watches sterling flatware war medals estates, etc. Fairest results call Joe Lewis 613-966-8900. 231 Front St. Downtown Belleville. Mon. through Fri. 38-2

WANTED boat trailer for 14' runabout. Phone 613-395-3234 after 5:30. 42-2-3

BEAGLE or small hound, must hunt rabbits. Phone 613-472-2876. 42-2-tfn

FRIDGE, propane, in good condition. Phone collect 416-252-6986 after 6 p.m. 42-2-3

RETIRED from active business & would like to do bookkeeping, filing, typing, etc. on a part-time basis. References available. 613-472-3312. 43-2-2

WANTED heavy duty clothes dryer. 613-472-2371. 43-2-tfn

DOLL - will buy Eaton's Beauty, Shirley Temple, also any Bisque, china composition, wood or tin dolls in any condition. Please call 613-473-4356. 43-2-2

THE Sunshine Day-Care-Loving care provided for infants & preschoolers by registered nurse. A well rounded program combines free play, crafts, music indoor & outdoor activities, full or part time. Call 705-639-5876. 42-2-4

WANTED to buy in Lakefield. Modern house with attached garage, prefer north end. H. Owens, 30 Glen Elm Ave., Apt. 505, Toronto, M4T 1T7. 43-2-2

ANTIQUES, bought, Seymour House, Madoc, Ont. 613-473-4446. 21-2-tfn

WANTED

USED midget size hockey equipment, everything but skates needed. Phone 705-639-2179. -2

2 MEN with trucks & chainsaws, etc. Will do any kind of work. Reasonable & reliable. Call 705-778-2311 or 705-639-5985. 44-2-3

WANTED to buy old wooden dresser with mirror. Pay up to $50 according to condition. 705-653-1349 or 416-344-7840. 44-2-2

GENERAL maintenance & construction, specializing in roofing. Phone 613-472-3391, ask for Bill or Milo, anytime. 44-2-2

1 BEDROOM apartment wanted in Madoc. 613-473-2836. -2

WANTED: a lot with or without building, preferably in Hastings or Campbellford area. Would like access to river, lake or canal. Must be reasonable price. Please phone 705-687-4659 any evening after 7 p.m. or write Box 803, Gravenhurst, Ont. POC 1GO. -2

WILL do housework every day from 9-5. Phone 613-473-2205. 44-2-3

FOR RENT

HOUSE for rent, village of Lakefield, 2 bedroom, large kitchen, attached garage, nice location, only $350 per month plus utilities. May be viewed on weekends. Call Toronto 416-461-3159. 43-3-2

APARTMENT, 2 bedroom heated, Madoc Village. $275 per month, references required. Call 613-473-2309 after 5:30 p.m. 43-3-2

ONE bedroom apartment in Havelock. New bathroom, fridge, stove, well insulated. Preferably senior citizens. Building well managed by good landlord. 705-778-2162 or P.O. Box 423, C.W. Goodwin, Havelock, Ont. 43-3-2

HOUSE in Havelock, modern, large, very clean. In wonderful condition, home suitable for 2 families, private entrances, or 1 large family, references required. 705-778-2162 or P.O. Box 423, C.W. Goodwin, Havelock, Ont. 43-3-2

TWO bedroom apartment in Havelock, fridge, stove. Presently being expertly insulated. Nice warm building. Preferably senior citizens. Building well managed by good landlord. 705-778-2162 or P.O. Box 423, C.W. Goodwin, Havelock, Ont. 43-3-2

3 BEDROOM apt. for rent, 18 Front St. Stirling. Available Nov. 1. Phone 613-395-2566. 41-3-4

FARM for rent in the Muskoka area, would consider lease for 3 to 5 years. House, barn & some acreage. Please phone 705-687-4659 any evening after 7 p.m., or write Box 803, Gravenhurst, Ont. POC 1GO. -3

APARTMENT in Madoc, 2 bedroom, electric heat, no dogs please. Phone 613-473-3828. 44-3-2

MODERN 3 bedroom bungalow on Hwy. 30, 4 miles south of Havelock. $325 per month plus heat & hydro. Available Dec. 1, 1982. 705-778-3389. -3

WELLINGTON GARDENS STIRLING

2 bedroom apt. with balcony, self defrost fridge, stove, broadloom throughout, laundry room, reserved parking, soundproof building. $325 monthly. Available Nov. 1. Call manager, 613-395-5121 after 4 p.m. -3

AUTOMOBILES

1974 PONTIAC Ventura, 6 cyl. auto. 1974 Chev ½ ton V8 auto. 705-778-2402. -0

AUTOMOBILES

1943 GMC 5 ton, 4 wheel drive Army truck with 7' plow - $3500. O.B.O. 705-778-2533 weekends only. 36-0-ffn

GM Bert Jones

1981 DODGE OMNI, 4-door hatchback, 4 cyl. automatic, radio, two tone paint, brown & white with cloth interior. Lic. No. RNJ 305.

1980 PONTIAC PARISIENNE, 2 door, 267 V8 automatic, power steering, power brakes, AM FM radio, maroon in colour with matching cloth interior. Lic. No. SYB 684.

1980 OLDSMOBILE CUTLASS LS, 4 door, V6 automatic, power steering, power brakes, radio, brown in colour with matching cloth interior. Lic. No. ORX 073.

1979 BUICK REGAL, 2 door, 301 V8, automatic, power steering, power brakes, radio, tinted glass, sport mirrors, dial clock accent stripes, grey in colour with red upholstery. Lic. No. OAN 936.

1978 DODGE ASPEN station wagon, 6 cyl. automatic, power steering, radio, roof racks, chrome mirrors, red in colour with matching vinyl interior. Lic. No. LKX 684.

1978 CHEV NOVA, 2 door, 6 cyl., automatic, power steering, power brakes, radio, beige in colour, one owner. Lic. No. MNA 173.

1977 CHEVROLET IMPALA, 2 door, 305 V8, automatic, power steering, power brakes, radio, brown in colour. Lic. No. LNY 815.

1973 FORD MAVERICK, 2 door, 6 cyl., automatic, radio, brown in colour with vinyl roof. Lic. No. ENK 599.

USED TRUCKS

1981 GMC SIERRA CLASSIC, 305 V8 automatic, power steering, power brakes, AM FM radio, chrome bumpers, sliding rear window, heavy duty suspension, rally wheels, gauges, two tone carmine in colour with matching cloth interior. Stock No. 830-23A. Lic. No. EM1 035.

1980 CHEV PICKUP 4x4, 8 cyl., automatic, power steering, power brakes, AM radio, 2 tone dark & light red, lock in front hubs, regular fuel equipment, one owner. Lic. No. EM2 682.

1979 FORD VAN, 6 cyl standard, radio, red in colour. Lic. No. EM5 483.

1979 GMC VANDURA, 350 V8 automatic, power steering, power brakes, radio, brown in colour. Lic. No. DV9 235.

1979 GMC PICK UP, 305 V8, standard transmission, power steering, radio, green in colour. Lic. No. EK1 330.

1976 GMC PICK UP SIERRA CLASSIC, 350 V8 automatic, power steering, power brakes, radio, heavy duty suspension, black in colour. Lic. No. DS6 718. Uncertified.

GM Bert Jones

PONTIAC BUICK

Phone 613-473-4229

MADOC

1981 TRANS Am, T-Bar roof, black, AM FM cassette, all power. Call 613-389-1909. 43-0-2

CARD OF THANKS

I would like to thank my relatives, friends & neighbours for cards, flowers, inquiries & help after my accident. Thank you. Bessie King. -5

CARD OF THANKS

WORDS seem so inadequate to express the sincere appreciation for all the kindnesses during my hospital visit in BGH & while convalescing since my return home. For all the lovely cards, the concern, the visits, the food brought to our home since my return home just a huge hearty thank you to everyone! A special thanks to Drs. Morphy, Campbell & Gibson & the 5th floor staff for their extra assistance & kindness. Vera Spry. -5

WORDS cannot express our sincere thanks & appreciation to all the wonderful neighbours, friends & relatives who helped in so many ways at the passing of a beloved wife & sister. To all who sent floral tributes, donations to Heart Fund, Gideon Bibles & College Hill United Church Memorial Fund. Our thanks to Laurel Rebekah Lodge No. 211 for their memorial service & to Rev. Lloyd Shorten for his comforting message, a special thanks to the ladies of the U.C.W. who served lunch after the service. Your kindness at the time was most appreciated. Roy Neal, the Carlisle family. -5

I would like to thank my family, friends & neighbours for the many gifts, flowers, visits & get well cards I received during my stay in Belleville General Hospital. A special "thank you" to Dr. Little, Dr. Hackett & nurses & staff on 5th floor. Viola Keating. -5

I Mabel MacDonald wish to sincerely thank all my friends for the lovely cards they sent to me, and Eileen & Marc for the beautiful flowers & the Ladies Auxilliary of the Canadian Legion for the nice gift - it was all deeply appreciated while I was in Belleville General Hospital. -5

FAMILY of the late William Robinson of Bancroft wish to thank friends & relatives for their donations & expressions of sympathy during our recent bereavement. Janet, Teri Lynn & Tyler. -5

WE wish to thank Madoc OPP for being on the job & doing an excellent job of catching the occupants of a red van with the stolen articles from our cottage, also thanks to the person in Cooper who phoned in the suspicious actions of our occupants of the red van. Thank you. Thelma Blackburn, George Peacock. -5

MRS. Geraldine Courneya wishes to express her sincere thanks to the relatives, friends & neighbours for their cards, prayers & flowers during the bereavement of her son, Douglas Courneya. -5

I would like to thank everyone who sent food, cards & for the calls & received following the death of my mother. They were very much appreciated. Evelyn Bailey & family. -5

I would like to thank my friends & neighbours for prayers, cards, flowers & fruit I received while a patient in Toronto Hospital. Barbara Preston. -5

WE wish to thank our relatives, friends & neighbours for telegrams, phone calls, shower of cards, gifts, flowers & dinner parties on the occasion of our Golden Wedding Anniversary. These best wishes were very much appreciated. Helena & Lindsay McKeown. -5

FRED & Elsie Charlton wish to thank friends & relatives who helped celebrate their 25th Wedding Anniversary. Very special thanks to the cook, Nancy & the cake decorator, Mrs. Frances Jessup. -5

A special thanks to our family who arranged such a lovely 35th Wedding Anniversary party. Thanks to our relatives, friends & neighbours for the lovely cards, gifts & money. We had a lovely time & will always remember the happy occasion. Fred & Ethel Stein. -5

CARD OF THANKS

MRS. Beverley Campbell & family of Regina & her mother Jean would like to thank everyone for cards, calls, flowers in their recent sad bereavement. -5

WE wish to thank our friends, relatives & neighbours for floral tributes, donations, cards, & visits, at the time of the death of our mother & grandmother. Your kindness is sincerely appreciated. Douglas McGee, Margaret Wood & family. -5

I would like to thank my friends, neighbours & relatives for thinking of me with cards, visits & gifts during my recent stay in the hospital & since my return home. Sincerly Mick Armstrong. -5

I would like to thank my family, relatives, friends & neighbours for your prayers, cards, flowers & visits while in Peterborough Civic Hospital & since returning home. Special thanks to Dr. May, Dr. Lee & staff of ICU unit for their excellent care, also Dr. Stevens & staff of Campbellford Memorial Hospital. Norris Whitney. -5

THE Timberrail Western Riders would like to thank all those who donated trophies towards our banquet & gifts for our queen. Our sincere thanks to the women & men of the Anglican Church for a lovely meal & Terry English for his music. To anyone else who many have helped in any way your thoughtfulness was greatly appreciated. Thanks to all of you, our evening was a great success. T.W.R. Executive. -5

I wish to thank my neighbours & friends for the community shower they had for me at the home of Mrs. George Sutherland. The gifts are very useful in our home. Thank you. Cheryl (Morton) Walsh. -5

I wish to express my sincere thanks to my friends & family for their flowers, gifts, visits & cards during my stay in BGH. Also, special thanks to Dr. Peter Stone & all the nurses on 5th floor for their care & kindness. Deb Bateman. -5

HELP WANTED

FASHION Two-Twenty Cosmetics representatives needed for full-time & part-time positions. For appointment only, call Lila Booth 613-472-3118. Wed. 9 a.m. - 11 a.m.; 5 - 6 p.m.; Thurs. 9:15 - 11:15 a.m. 43-7-5

Hastings County Board Of Education

TEMPORARY TEACHING POSITIONS

Five (5) half-time temporary teachers may be required for Beginners' Classes. The program will commence Jan. 3, 1983 and end June 30, 1983, provided an adequate student enrolment of 14 is established. These classes will be located in the following schools:

Bancroft P.S., Principal Mr. G. Witherden, 613-332-3000.
Batawa P.S., Principal Mr. M. Workman, 613-398-6286.
Harry J. Clarke P.S., Principal Mr. R. Walmsley, 613-962-7554, Belleville.
Hillcrest P.S., Principal Mr. G. Allen, 613-962-1177, Belleville.
Queen Elizabeth P.S., Principal Mr. R. Post, 613-392-5004, Trenton.

The teacher will be expected to attend an in-service session prior to the beginning of classes. The teacher will also be expected to conduct evaluation procedures required for the report to the Board in June 1983.

Interested teachers should apply to the Principal of the school.

Closing Date: Nov. 8, 1982.

E. Weiss,
Chairman.
B. Mather,
Director. -7

HELP WANTED

EXCEPTIONAL opportunity to start your own business. Distributors wanted to sell Forever Living Products. These products are used daily for health & skin care. Work from home & set your own hours. Exceptional income potential. For detailed information & confidential interview phone 705-778-7073. -7

PART-TIME store help required. Must be willing to work either day or evening shift. Some weekend work. Please send written resume with references to Box 250A, Norwood Register. -7

WE will pay you $30 for every 100 envelopes you stuff & return to us. Send a self addressed stamped envelope to Purple Martin Holdings, Box 8580, Station F, Calgary, Alberta. T2J 2V6. 42-7-4

COMING EVENTS

BINGO every Monday night - Havelock Legion. Air conditioning. First card 50 cents. Extra cards 25 cents. Two jackpots. Two share-the-wealth. Everyone welcome. 8 p.m. Two early birds beginning at 7:30 p.m. Regular bingo 8 p.m. 52-8-ffn

BINGO - Every Tues. night at 8 p.m. in the Madoc Legion Hall. 17 games for $10, 2 jackpots $100 & $50. Jackpot increases $5 per week. Doors open 7 pm. Two early birds 7:30. Under the auspices of Ladies Auxiliary. Admission 50 cents. Extra cards 25 cents. 1-8-ffn

NORWOOD Lions Club bingo every Tues. night at Norwood Town Hall, 2 early bird games 7:45 pm; regular games start at 8 pm; 2 share-the-wealth; 1 jackpot games for $300. Starting at 50 numbers & increasing 1 number per week until won. 52-8-ffn

MADOC Curling Club free night of curling. Singles or couples at Madoc District Recreation Centre. Wed., Oct. 27 & Nov. 10 at 7:30 p.m. 42-8-3

ANNUAL Fall Bazaar & Tea sponsored by Campbellford Memorial Hospital Auxiliary at Campbellford High School - Nov. 6, 1982 - 1 p.m. to 4 p.m. - tables of baking, Christmas tree gifts, candy, etc., & a table "items $5 & under", free babysitting, draws on money & needlepoint picture. Plan to attend. 42-8-3

DORCAS Rebekah Lodge are holding a mixed casserole luncheon, Thurs., Nov. 4 at the Rebekah Hall from 11 a.m. till 1:30 p.m. $3 per person. -8

RESERVE Sat., Dec. 4 for St. Peter's Presbyterian Church, Madoc, Christmas tea & bazaar. -8

POTLUCK supper & free fun night, Marmora Curling Club, Sat., Nov. 6, starting at 5:30. Bring a favourite dish & join in the fun. If you would like to try curling this would be a good opportunity. Plaque in memory of Ray Smith to be dedicated. All welcome. -8

THE Stirling group of AA meet every Fri. night at 8:30 p.m. Everyone welcome. St. Andrew's Presbyterian Church. 44-8-4

FRI., Nov. 26th. Tea bazaar & bake sale. St. Andrew's United Church, Marmora. 2-4 p.m. 44-8-2

MARMORA & District Business Association meeting. Robert Empey Hall. Wed., Nov. 3, 1982. 7:30 p.m. -8

BINGO - At Marmora Legion Hall every Mon. night at 7:30 pm early birds. Regular games for $10. each 8 pm & one jackpot game starting at $500. in 55 nos. or less. Mini jackpot starting at $50. nos. increasing each week. Mystery line starting at $20. Admission 50 cents, extra cards 25 cents. 23-8-ffn

COMING EVENTS

TEA & Bazaar, St. Paul's CWL Lakefield, Sat., Nov. 6, 1:30 - 4 p.m. Door prizes, admission $1, children under 12 - 50 cents. -8

WESLEY United Church, Hwy. 507N at Curve Lake Turn. Tea & bazaar on Nov 10, 1:30 - 4 p.m. Admission $1. Bake sale, crafts, door prizes. -8

THE Lakefield Amateur Artists Association will be holding a meeting Nov. 9 at the Dolls House, Lakefield at 8 p.m. -8

HOLY Trinity Anglican Church Haltain Woodview will hold their Christmas Tea & Bazaar Sat., Nov. 6, 2-4 p.m. There will be home knitted items, crafts & bake table. Admission 75 cents including door prize draw. -8

PETERBOROUGH Women's Aglow Fellowship Mon., Nov. 8, 7 p.m. at Rockhaven. Special guests: The Living Temples. Refreshments $1.50. Men welcome. -8

THE Norwood & District Figure Skating Club sponsoring a Skate-a-Thon on Sat., Nov. 6 from 2-4 p.m. at the Norwood Arena. Fast skaters & boys 12 & over will skate from 2 to 2:30. Adults, girls & pre-schoolers from 2:30 to 4. Sponsor sheets are available at the schools & the Norwood Home Hardware. -8

R.C.L. Br. 300 General Meeting for Nov. & Dec. will commence at 7:30 instead of 8:00. -8

ICE time available - Norwood Arena. Sun. 4-5 p.m., 10:30 p.m. on. Mon. 10:30 p.m. on. Thurs. 3:30 - 4:30 p.m., 10 p.m. on. Sat., 10 p.m. on. Every other Sat. starting Nov. 6, 12 noon - 2 p.m., 6-8 p.m. Contact Ross or Tom. 705-639-2342. -8

GARAGE Sale. Miscellaneous items, new & used. Sat., Nov. 6, 1982, 9:30 a.m. - 4:00 p.m. 48 Spring St., Norwood. -8

THE CWL of St. Joseph's Parish, Douro holds a dance in the parish hall Fri., Nov. 5. Music by "Rhythm". -8

DANCE at McCrory's Barn - Myersberg - featuring the "Country Rebel's Band" Sat., Nov. 6 - $6 per couple. -8

AUTUMN Supper - Roseneath United Church - Fri., Nov. 19 - 5:30 to 7:30 p.m. Tickets in advance - adults $5.50, children 6 to 12 $2.50. At the door $6.00 & $2.50. preschoolers free. Beef & pork. 44-8-2

CARD Parties at Wellman's Women's Institute Hall Nov. 6 & 20 at 8 p.m. Everyone welcome. -8

THE family of Helen & Albert Jones invite their friends, neighbours & relatives to help celebrate their parents 50th Wedding Anniversary on Sat., Nov. 13. Tea from 2 to 4 p.m. at Hoards United Church. Dance from 8:30 p.m. to 1:00 a.m. at Barb's Restaurant (formerly Mallory's). Best wishes only please. 44-8-2

HAVELOCK Rotary Club Bingo at Havelock Town Hall, corner of Oak & Mathison St., Thurs., 7 pm. Early bird games, 7:30 p.m. Regular Bingo 8 p.m. 37-8-ffn

ROYAL Winter Fair bus - Nov. 11, 1982 leaves Norwood Town Hall parking lot 8:30 a.m. Leaves Toronto at 4 p.m. $10 return. Sponsored by Norwood Fair Board. Phone Pat Ross 705-639-2062. 43-8-2

A wedding dance will be held in honour of Debra Lynn Ellis & Kevin Levere at Havelock Legion on Nov. 12 from 9 p.m. Everyone welcome. 43-8-2

40th NORTHUMDERLAND Regiment Chapter IODE Remembrance Day Tea & Bazaar, Norwood Town Hall, Wed., Nov. 10, 2-4:30 p.m. Bake sale, bazaar, refreshments, admission $1. 43-8-2

27

COMING EVENTS

CONSIGNMENT AUCTION
EVERY TUESDAY
(If enough consignments)
7:00 PM SHARP
MADOC HOTEL
For info or consignment of articles & pick up, phone
613-473-2455
(ask for Bob)
-8

TRENT Valley Performing Arts first concert of season "Arete" will be presented on Tues., Nov. 23, 1982 at the Campbellford District High School at 8 p.m. Tickets still available for the series. Including Haygood Hardy on Wed., Feb. 9, 1983 & Jim Galloway on Wed., Apr. 6, 1983. Series tickets available at Wilkins Flowers, Sam the Record Man & any Committee member in Campbellford. Phone 705-653-4071.
43 -4

NORWOOD & District Figure Skating Club is holding an Open House for figure skating members & their families on Sun., Nov. 7, from 1-3 p.m. at the Norwood Arena. Come for a skate & to learn about the program. Late registrations will be accepted at that time. 43-8-2

NEW...Marmora Lions Bingo! Weekly Jackpot $2,000. in 50 nos., $1,000 in 51 nos., $500. in 52 nos., $300. in 53 nos., $200 in 54 nos., $100 in 55 nos., $50. consolation. 15 regular games special games; share the wealth. Mini-jackpot increases $25 weekly. Community Hall, Wed. nights, 7:30 p.m.
52-8-tfn

BIRTHS

SMITH - Ken & Linda are happy to announce the birth of their daughter, Jennifer May, on Sun., July 4th, 1982 at Newmarket Hospital. First grandchild for Chris & Shirley Bevan, Havelock. -9

PANOS - Chris & Laura Lee are happy to announce the birth of their son, Ryan Christopher on Wed., Oct. 20, 1982 at St. Michael's Hospital, Toronto. First grandson for Chris & Shirley Bevan, Havelock. -9

AUCTION SALES

Thursday, Nov. 4
12:30 Noon
70 Holsteins selling at the Malmont Sales Arena, Blackstock, Ontario
MALCOLM'S sixth anniversary special. Sales featuring the complete Malco dispersal for Glenne L. Malcolm and family, Nestleton.
This fine herd is classified, free listed & ROP tested with BCA's to 177-201 for milk & fat. There are 30 cows, 9 bred heifers, 6 yearlings & 10 calves. They are mostly home bred from such U.B.I. sires as Magic, Starlite, Stylist, Royalty & Moch Four. The cows are in all stages of lactation with many of them milking well & safe in calf to freshen in winter time. Features a 6 year record of 8049-314-369 test BCA 146-155, Malco Magic Honey (GP) 4 year 7105-299-4.21 test BCA 148-168. This cow is milking well, safe in calf & a candidate for "very good". Also selling is a 2 year old Royalty daughter from High Point Pontiac Nancy (GP) 5 years 8480-332-3.92 test BCA 160-169 & safe in calf to Oak Ridges Legend. 3 full sisters to Starlite with BCA's to 137-138 will also sell. If you need herd replacements or foundation females please plan to attend this sale. Enjoy doughnuts & coffee with us before the sale. Catalogues will be available at the Oct. 21 sale. Bruce Murchison on pedigrees.
Ed McMorrow - Auctioneer
705-324-3085
Neil Malcolm - Sales Mgr.
416-986-4246
42-10-3

AUCTION SALES

WED., NOV. 10 - 11 A.M.
HOLSTEINS
Eighth Breeder Special Sale.
Selling 150 Holsteins.
Selling at the Wilson Sales Arena, Uxbridge, Ont
This sale series includes 75 fresh or close cows, many withfull pedigrees. Groups of cattle from Alcona Lea, Highview Caranda Farm, daughters of Sheik, Senator, Starlite, Majesty, Elevation, etc.
Another feature of the sale will be 40 red & white from Harkdale Farms, Napanee. A VG cow sells with her daughter, both fresh at sale time. A very typy group of open heifers & calves.
If you have a consignment for this sale, please call:
Lloyd Wilson Auctions
Uxbridge
416-852-3524
43-10-2

ESTATE AUCTION
SAT., NOV. 6 - 10 A.M.
Under instructions from Executors, we will sell by Public Auction the Estate of the late Dorothy Rickards, 314 Elias Ave., Peterborough. Sale being held on the premises.
Selling mahogany drop front writing desk, walnut side table, walnut back-to-wall cupboard (buffet style), drop leaf table with barley twist legs, ornately carved Victorian settee (good condition), Victorian footstool, oval walnut parlour table with ornate pedistal base, antique rocking chair, Victorian style gents chair, chesterfield, upholstered side chair, antique hall chair, round walnut table complete with leaves & 5 walnut dining room chairs, library table, extension table, harvest table, antique wooden clock, pictures, rugs, framed swing mirror, cherry bed, single poster bed, walnut chest of drawers, 2 hand painted ladder back chairs with rattan seats, framed mirrors, ¾ Continental bed, vanity, blanket box, pine chest of drawers, lamps, 4 piece silver tea service, satin glass vase comes with prisms, oval coffee table, qty. good books, signed prints 'C. Selby Rickards', assorted dishes, small appliances, 21 cu. ft. Coldspot deep freeze, antique wooden tool box, GE refrigerator, electric snowblower, homemade electric lawn mower, lawn chairs, garden tools, plus many other items.
Terms Cash
No Reserve
A sale of quality furniture.
Plan to attend.
Please note starting time of 10 a.m.
Shrubb Auction Service
705-295-6654
43-10-2

Thurs., Nov. 11 at 12:30 P.M.
Victoria's First Anniversary Sale of registered & grade Holstein cattle at Hickson Sales Arena, RR 2 Lindsay. Approx. 90 consignments from top show & performance herds in surrounding counties. 45 mature cows in all stages of lactation. Remainder bred & open Heifers. A good quality offering to suit your dairy requirements. For consignments or further information contact:
Sales office 705-324-8311
Sales Mgr. John Buckley
324-4017
Sales Agents Cliff Lillico
705-439-2380
Bob Eagleson 705-939-6380 or
Carl Hickson Owner & Auctioneer, Reaboro, Ont.
705-324-9959
Come & join us for our Anniversary Celebration.
Lunch & Coffee
Everyone Welcome.
43-10-3

GLENN'S
AUCTION ROOM
TRENT RIVER VILLAGE
TRENT RIVER, ONT.
Every Friday Afternoon at 1 p.m. sharp
Always a good selection of misc. items, furniture, dishes, glass, tools, etc.
Consignments Invited Anytime
Terms: Cash
Lunch Available
Glenn McLaughlin, Auct.
Trent River, Ont.
Phone 705-778-2482
39-10-tfn

AUCTION SALES

SAT., NOV. 6 at 11 A.M.
Estate of
Mrs. Annie Maxwell &
The Estate of
Mrs. Myrtle Lemieux
205 Edward Street,
Stirling, Ontario
9 piece dining room suite in good condition including buffett & china cabinet, modern china cabinet (nearly new), 2 piece chesterfield suite (2 months old), 2 piece bed chesterfield & chair (1 year old), Newcombe upright piano & bench, Electrohome colour TV & stand, Electrohome stereo, coffee table & matching end tables, walnut nest of tables, 3 piece modern bedroom suite (nearly new), 5 pressed back chairs, Boston rocker, Captain's chair, corner walnut table, 5 antique chairs, old extension table, buffett, odd chairs, beds, dressers, chest of drawers, cedar chest, rockers, chrome kitchen suite, electric sewing machine, treadle sewing machine, wicker fernery, gingerbread clock, Moffatt frost free refrigerator, Moffatt electric stove, Zenith wringer washer, vacuum cleaner, telephone table & chair, small tables, lamps, pictures, pole lamp, Madeline McIntosh painting, wooden reading lamp, high chair, 9x12 rug, parlour table, toilet set pieces, sewing basket, some antique dishes, electrical kitchen appliances, cooking utensils, lawn furniture, power lawn mower, Beach cook stove good condition, numerous other articles.
Lunch Available
All articles in this sale are in excellent condition.
Bob Sullivan Auctioneer
Plainfield 613-477-2672

THURS., NOV. 11, 12:30 p.m.
Victoria's 1st Anniversary Sale at Hickson Sales Arena, RR 2 Lindsay.
Approx. 40 head. Official catalogues available. Outstanding selections.
1979 Senator daughter, GP
1978 Perseus Leader, GP
Weavers Shamrock Telegrand due sale time to Warden, Sept. 1980 Ultimate due sale time to Warden, GP
1977 daughter of Oak Ridges Camelot, fresh Sheik heifer, fresh Ned heifer, Sept. 1980 Triple Threat fresh, Sept. 1980 Lamplighter due Dec. to Crusader. The Anniversary Sale will be followed by Victoria's 10th Opportunity Sale. Approx. 60 head. Selections are still being made.
For consignments or futher information:
Sales Office 705-324-8311
Sales Mgr. John Buckley
324-4017
Sales Agents Cliff Lillico
705-439-2380
Bob Eagleson 705-939-6380
Or Carl Hickson
Owner & Auctioneer
705-324-9959
44-10-2

MRS. FRED SKINKLE
39 Nelson St. Warkworth
SAT., NOV. 6 - 11 A.M.
Kochler Campbell upright piano, piano stool, piano bench, 9 pc. walnut dining room suite, wardrobe with mirror, table with jack knife leaf & 4 chairs, cooking utensils, Corningware etc., electic appliances, qty. of dishes, antique pieces, knick knacks, 3 upholstered chairs, reclining chair, pictures, table with drawer, brass fern stand, wicker fern stand, 10' oval rug, rug 12'x18', mirror shelf & candle holders, bed & 2 chests of drawers, 2 arrow back chairs, bookcase bed, dresser & mirror, chest of drawers, B.S.A. Co. 303 rifle, gun rack, McClary dryer, Westinghouse freezer, Hotpoint automatic washer, Moffat electric range, RCA refrigerator freezer, chrome table & 4 chairs, bookshelves, plant stand, wicker settee, toilet pieces, 2 piece chesterfield, Admiral television, 2 wooden chairs, parlour table, numerous other items.
Terms - Cash or Cheque
With I.D.
Lunch Available No Reserve
At the same time & place the Real Estate: 3 bedroom brick bungalow will be offered for sale at 1 p.m., subject to reasonable reserve bid.
Roy Williams - Auctioneer
Box 883, Campbellford
705-653-3533

MEMORIAMS

TENNYSON, Gilbert George - In loving memory of a very dear father & grandfather who was called away Oct. 30, 1967.
Sadly missed along life's way,
Quietly remembered everyday,
No longer in our life to share.
But in our hearts,
He is always there.
Sadly missed by your family.
-11

TENNYSON Gilbert Geroge - entered into rest Oct. 30, 1967.
Caterer - Laura - entered into rest Nov. 3, 1976.
Years pass by but our love for two very precious family members can never be taken away. We will love you both till we all are together again. Remembered always by the J. Tennyson family of Dunnville.
-11

THOMPSON, Harold - In loving memory of Harold who passed away Nov. 4, 1981.
Just when your life was brightest,
And your years on earth were Blessed.
You left our family circle,
For a home of eternal rest.
Helen & family
-11

SERVICES

MARVIN Cochrane & Son decorating contractor, interior & exterior, painting, paperhanging etc. Specializes in vinyles. Free estimates call 705-653-1087.
30-12-tfn

PIANOS tuned by experienced technician. Reasonable rates. 705-653-3145. 37-12-tfn

NURSERY sod for delivery or pick up, costs less per roll in quantities, convenient unloading by fork lift. Sod installation our specialty for years. W.R. Bonter Landscaping 613-392-7644. 32-12-tfn

FREE SERVICE
TELEPHONE ACCOUNTS
MAY BE PAID AT
JOHNSTON'S
•Guardian Drugs•
•Gift Shoppe•
MADOC

H.E. DEWAR - Chartered Accountant Madoc, 613-473-4754. Marmora 613-472-2303. 13-12-tfn

PHILIP RIVERS
Licensed Auctioneer
Madoc, Ontario
PHONE COLLECT
613-473-2926

MOVING - local & long distances. 613-472-2483. 41-12-4

TREE removal & site clearing. Fully insured, 25 years experience. Specializing in danger trees. 613-472-2483
41-12-4

BICKNELL Photo, 613-472-3034. RR 2 Marmora (Deloro), Ont. K0K 2M0.
15-12-tfn

McNEIL SASH WORKS
CUSTOM WOOD SASH
ANY STYLE
RR 2 Madoc, Ont.
BOB McNEIL
613-473-2607

WHITE & Elna Sewing Machine Sales & Service. Repairs & parts for all other makes. 705-653-3195. 44-12-tfn

INTERIOR & Exterior Painting & decorating, 20 years experience, free estimates. Everett Sedgwick, 705-639-5258. 52-12-tfn

SERVICES

Johnston's Gift Shoppe
PHOTO COPYING SERVICE
36 Durham St. S. Madoc
613-473-4112

PROFESSIONAL decorator, 30 years experience. Paper hanging a specialty. If you want a good job at reasonable rates call Walter for free estimates. 613-472-3108. 42-12-4

TO avoid disappointment re pictures of birthdays, anniversaries etc., kindly make an appointment previous to event. Phone A. Deen, 705-639-5580. 49-12-TFN

ELECTROLUX Sales Lady in area. Free home demonstrations. Supplies on hand. 705-778-3185. Linda Wrightly, 23 Concession St. Havelock.
42-12-6

HAVE your furnace serviced by people who care. 25 years experience. We install oil, gas, wood, electric. Dependable Heating & Service, RR 4, Peterborough. Call Dunc Glabais, 705-745-8329. 43-12-3

A Filter Queen service representative will be in your area Nov. 5 & 6, we are doing free service checks & delivering filters. For an appointment call the Filter Queen office in Belleville at 613-966-4823. 43-12-2

PROFESSIONAL home repairs. 5 years experience in all types of repairs & renovations. $8 an hour - references - discount for seniors. Call John 613-395-2112 44-12-tfn

MR. Fixit is back in business. Anything you want done, painting, papering, windows, etc., etc. Call Ron 705-696-2592 44-12-2

WORD Processing - news letters. Thesis labels text of any type. Same day service. 705-696-2947. 44-12-2

ELMDALE Garage, RR 3 Tirling, Ont. 5th Con. Rawdon, west of Hwy. 14. 613-395-3242. Brakes, tune up, safety checks, engine repair & electrical. Al Moorcroft Prop. 44-12-2

ED'S Garage - Brake service, safety checks, tune-ups on standard ignition & electronic ignition a specialty. Work on tractors, gas & diesel. Phone 705-639-5797.
52-12-tfn

AUCTIONEERING SERVICES
Howard G. Trewin
Madoc, Ont.
Phone
613-473-4773
44-12-2

PROFESSIONAL decorator painting and paper hanging service is now located in your area. 30 years' experience. Free estimates. 613-472-2876.
12-12-TFN

BOARDING Stable - new, Grafton, Ont. Personal care & feed program. Exercising & paddocks - box stalls, experience with horses. 416-349-2681. 44-29-5

SERVICES

JACK DOWNEY STUDIO
HOURS:
Wed.-Sat. 10-5
After hours by appointment.
Located South-West corner of Stirling Fairgrounds.
-12

TO TRADE

1981 30' UNIK trailer for cottage on lake. Terms negotiable. Phone after 4:30. 613-472-3318 or 416-767-4959.
42-29-4

FREE

1 MEDIUM size white part Collie dog. Phone 613-473-2173 F. Stein, Eldorado. -15

PERSONAL

UNWANTED Hair vanished away with Saca-Pelo. Saca-Pelo is different. It does not remove or dissolve hair from the surface, but penetrates & retards growth of unwanted hair. Lor-Beer Labs. Ltd., 9-712 Robson St., Vancouver, B.C. V6Z 1A2
43-26-2

LEGAL NOTICE

WE will no longer be responsible for debts incurred in our name without our written permission. Jack & Nelda Beavis
21

I will no longer be responsible for debts incurred in my name without my written permission. Nick Price
42-21-3

LOST

LOST small, thin, grey cat, Quin-Mo-Lac Rd., Madoc. Reward. After 5 call 613-473-2992
43-14-2

A Fearless Future

No one is exempt from crises, disappointments, sorrows and frustrations. But without being blithely optimistic, you can take things as they come. You can walk with courage because God walks with you. As St. Paul found out for himself, "If God is for us, who can be against us?"

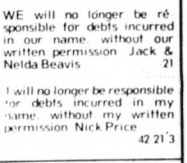

Because God is your strength, you can face the future without fear.

Ball Kitchen Centre
Hanover
COMPLETE PLANNING and INSTALLATION SERVICE
Appliances by Jenn Air, Gibson, KitchenAid, Sub-Zero.
CUSTOM KITCHENS, VANITIES and WALL FURNITURE
"Planned to be Practical"
"Built to be Beautiful"
7 full size kitchens on display

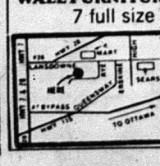

VISIT OUR SHOWROOM
FRIENDLY HELP Mon to Fri 9 to 5 Sat. till 4
Evenings by Appointment
705 Rye St., Unit #2, Peterborough
705 743-9446
All Cabinets CSA Certified

GIANT TIGER SAYS . . . HERE IT IS...WEEK NO. 2 OF OUR

GRAND OPENING SALE

Check below for SUPER BARGAINS on SALE UNTIL SAT. NOV. 6th

THE FORMER I.G.A. STORE ON RIVER ST.

GIANT TIGER

WITH THIS COUPON ONLY

XMAS WRAP
Pkg. of 6
Assorted Designs
39¢

SAVE $3.00

Ladies' Two-Piece
LOUNGER
50 polyester cotton T-Shirt Top
Elastic Waist & Cuff Pant
TOP
SML
$9.00 reg.
SALE PRICE - 6.00

Ladies' 100% Polyester
PANT
Elastic waist sewn-in crease.
Sizes 12-20
Reg. $8.97
SALE - 7.00

Ladies' Canvas
BALLERINA SHOE
100% cotton, washable in navy only
3.97

SAVE 1.49

Infants' Stretch
SLEEPER
Two-way stretch terry.
Washable ply/cotton.
Assorted colour. 1-30 lbs.
2.00

1/2 PRICE
TONKA

Tonka Camper
with van
Tonka Wrecker
original price $5.99
Your Choice - 2.99

DOOR CRASHERS
WHILE THEY LAST

Men's Bikini
BRIEFS
solid colours in sizes SML
Limit 2 per customer
99¢

Ladies' Asst'd.
PANTIES
Bikini & brief style
SML
Limit 2 per customer
77¢

KLEENEX
Facial Tissue
200's
49¢
Limit 1 per customer

GARBAGE BAGS
pkg. of 10
39¢
Limit 1 per customer

Irish Spring
SOAP
3 plus 1 bonus
99¢
Limit 1 per customer

JET
SOAP PADS
Pkg. of 12
54¢
Limit 1 per customer

SAVE 3.97

Men's Fall Fashion
SWEATERS
V-neck & crew neck in assorted patterns & colours.
Sizes SML
Reg. $9.97
6.00

1/2 PRICE

Men's Chronograph Alarm
WATCH
Quartz crystal accuracy with chime alarm.
Gold or Silver colour.
Value $19.97
9.97

SAVE 1.97

Esmond "Monterey"
BLANKETS
Canadian made
Assorted colour
Size 150 x 210 cm
Reg. $8.97
7.00

Stick Up Clock
Sticks up anywhere...
Shows time & date.
Assorted colour.
1½" diam.
Value $5.97
3.97

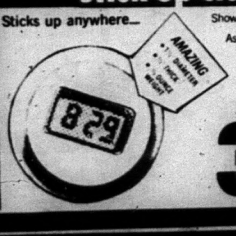

We reserve the right to limit quantities. All product descriptions are based on manufacturer's representation. Giant Tiger, Tiger Design and Giant Tiger Design are the trademarks in Canada of Giant Tiger Stores Limited.

28 RIVER ST., CAMPBELLFORD
THE FORMER I.G.A. STORE

Regular Hours
Mon., Tues., Wed.
9 a.m. - 5:30 p.m.
Thurs., Fri. 9 a.m. - 9 p.m.
Sat. 9 a.m. - 5:30 p.m.

Madoc The Review

Vol. 105 No. 45 Wed., Nov. 10, 1982 Second Class Mail Registration No. 1016 25¢

I. Simmons
Box 496
MADOC, ONT. K0K 2K0

Pigden Motor Sales Ltd.
161 Russell St., Box 280
Madoc, Ontario K0K 2K0
CHRYSLER DEALER SINCE 1934
613-473-4221

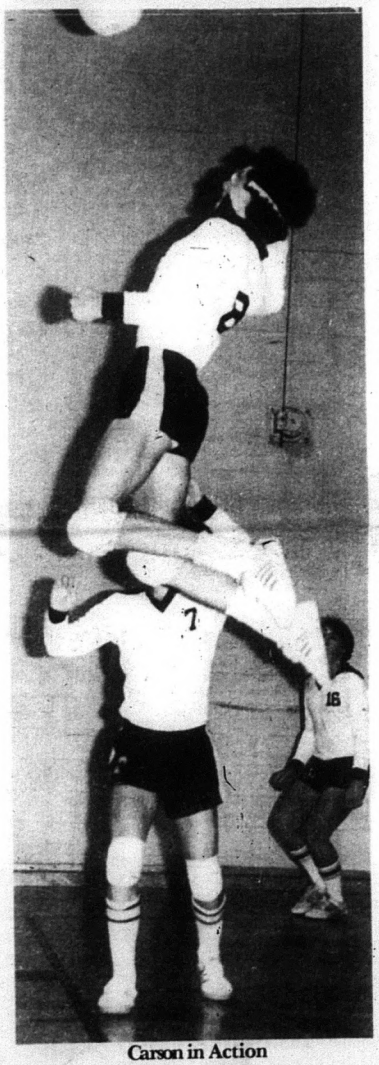

Carson in Action

Ken Carson, Springbrook, no. 8, Kent Jarvis, Marmora, no. 16, and an unidentified player, no. 7 are shown in action for Centre Hastings Secondary School (CHSS) at a tournament in Bayside last week. Brighton and CHSS played two tight games, with Brighton winning 15-12 and 15-11. Both teams now move to COSSA tournaments in Dunbarton.

Coach Carm Donato is optimistic about his team, which has been riddled with injuries, but is at full strength now. Staff photo.

Free 10-week evening course will answer child-raising questions

Like to know more about raising your children?

Like a little help some time on questions you've never found anyone to ask?

Help is at hand.

The basics of parenting – proper food, workable routines, behaviour limits and consequences, how and what to play, schooling in a child's life and communicating with them as they develop – will be the subject of a 10-week evening course at the Madoc Public School this winter.

And the course is free.

A parent education and support program to promote better understanding between you and your child will be held 7-9 p.m. Wednesday evenings from November 17 to December 15, and after a Christmas break, will continue from January 5 to February 3.

The program, conducted by the Children's Mental Health Services of the Hastings and Prince Edward Counties Health Unit is for parents from all walks of life, because all parents share some common problems.

Whether you have the money to feed children properly, but aren't sure how, or have no money and cannot imagine how to get by, the course is for you.

You are invited to discuss and share the joys and difficulties of parenting with people trained through the Canadian Mental Health Association and with other parents from the Madoc and Marmora district.

This is the first time such courses have been offered in the area.

Three children's mental health programs were made possible when, in 1981, the Champlain Training School was closed by the Ministry of Community and Social Services and money was allocated to the counties for a new children's service.

After a year of planning, two programs are operational.

The parent education and support program is a 10-week parent training session adaptable to parents in all levels of society. It is valuable in supporting parents who simply want to improve their parenting skills, or in supporting parents whose children receive social service assistance.

The second program, a Community Program, will be provided in homes, schools and communities of children and parents who need professional assistance to address mental health needs for children under eighteen who exhibit emotional disturbance and behaviour disfunction.

Individual programs will be developed for each client in behaviour management, individual counselling and life skills training. Emphasis will be placed on early detection and prevention and referrals will be taken from other social agencies.

The third program, not yet operational, will be announced later.

The 10-week course in Madoc was backed by a workshop conducted by John Ireland, Child and Family consultant for the Mental Health Association.

More than 50 local people who have taken the workshop will act as a network and resource group to share resources, skills and experiences.

Similar courses will be held in Picton and Bancroft.

Staff for the existing programs are Bob Kitcher, co-ordinator, Belleville 966-5500; Deborah Hoffman, Madoc, 473-4309; Jan McLennan, Madoc 473-4539; Bill Winter, Bancroft 332-3410 and Ginny Platt, Picton, 476-3472.

Service will be provided initially in Prince Edward Centre and North Hastings, where the fewest children's mental health services exist and will be extended later to South Hastings.

Victoria Cross winner from Madoc

Why has Canada no heroes?

Minnie Moorcroft sat listening while CBL Radio wailed out a program bemoaning Canada's lack of heroes.

Minnie knows there are heroes in Canada. She knows she doesn't have to move too far from her RR 3, Madoc home to visit the birthplace of one Canadian hero and she doesn't have to go too much farther to see him in person.

Madoc, in 1904, gave birth to Canada's fourteenth Victoria Cross winner, John Weir Foote, now 78, living in Norwood.

The Victoria Cross is awarded for outstanding bravery. It is the highest merit award a Canadian can receive.

Minnie went to her scrapbook and then to the newspaper in time for the November 11 issue.

John Foote was a member of St. Peter's Church and he attended Madoc Public School and Madoc High School.

He holds degrees from McGill University and the University of Western Ontario. He was ordained and went into the ministry.

When war erupted, he joined as a Protestant Chaplain and was attached to the Royal Hamilton Light Infantry. He was given the rank of H/Major.

Present when the Dieppe Raid went awry, Major Foote remained behind as the ships pulled out and he tended to soldiers on the beach.

In a newsclipping from the Moorcroft scrapbook, a German photograph shows soldiers lying dead on the gravel, and smoke rising from destroyed tanks and ships.

The accompanying write-up says, "The award recognizes Foote's outstanding devotion and aid to the wounded Canadians littering the Dieppe beaches during the raid of August, 1942."

"Taken prisoner, he was not liberated until 1945. Major Foote had refused a chance to get back to England, choosing to remain with the troops under lethal German fire to do all he could for the magnificently brave men who lay wounded and dying on the bloody shores of Dieppe."

A second caption read, "Major Foote worked without cover from the rain of German fire to bring aid to the brave wounded Canadians whose torn bodies covered the beaches.

No heroes?

Why has Canada no heroes?

If Major Foote was the fourteenth, there must be others.

Maybe Minnie's entitled to wonder if we just don't look closely enough, or remember well enough.

Maybe that's what November 11th is all about.

Thanks Minnie for the reminder.

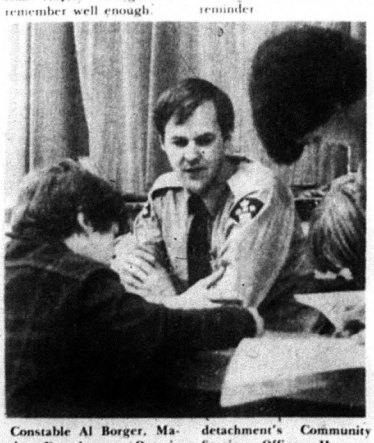

Constable Al Borger, Madoc Detachment, Ontario Provincial Police, was on hand at Madoc Public School, November 4, to answer questions about law enforcement from school students. Borger is the detachment's Community Services Officer. He was one of more than 70 professionals, teachers, tradesmen and businessmen who attended the annual function. Staff photo.

Santa to parade Nov. 21

Madoc's Santa Claus Parade will march off from Pigden's Garage at 1 p.m., November 21, and will return there to break off after marching through village streets.

More than 55 floats are expected to be entered from Kingston, Peterborough, Bancroft, Cloyne, Marmora, Eldorado, Queensborough, Cooper, Bannockburn, Madoc, Belleville, Tweed, Ivanhoe and Stirling.

Shriners from both Peterborough and Belleville will

See Santa, page 14

Election results

Turn to page three

Madoc The Review

Cembal Publications (1981) Ltd.

JOSEPH CEMBAL, President
CASH MAHAFFY, Managing Editor
WILLIAM KERR, Editor
PAULINE HARRIS,
JEAN ASSELSTINE, Office Staff
WILMA BRADY, Production Mgr.
SANDRA WOOD, Accounting
MICHAEL LABOSSIERE, Advtg.

MADOC REVIEW NEWSPAPER - 21 St. Lawrence St., Madoc, Ont. K0K 2K0
Phone 613-473-4476, 473-4700
Head Office - 3 McGill St., Marmora, Ont. K0K 2M0
Phone 613-472-2431

Subscription Rates $10.00 per year payable in advance, anywhere in Canada. $25.00 per year in advance in the U.S.A. and in any other country. Both old and new address should be given when change of address is requested.

All property, including copyright in layout and composition of news, photographs and advertisements produced by employees of The Madoc Review, shall be vested in and be the property of the newspaper. None of the aforementioned items or any part thereof may be reproduced without the prior written consent of the publisher.

Queensboro news:

Seniors shopped in three Kingston malls

By GOLDIE HOLMES

Mrs. Allan Thompson is spending a few days, in Ottawa, with Mrs. Sturgess Cushman.

U.C.W., Unit 2, held its October meeting on the 25th at the home of Mrs Sandy McNeil.

Mr. & Mrs. Ken Cassidy visited Earl Sager in Belleville General Hospital on Sunday.

Mr. & Mrs. Clayton McMurray visited Mrs. Harper McClintock in Marmora recently.

Mrs. John Thompson, and Miss Hazel Thompson, Belleville, visited Mr. & Mrs. Ken Rollins in Lakefield, Monday.

Mesdames Alex (Bernice) Clarke, Goldwin (Jessie) Holmes, Harry DeClair, Arthur Holmes and Will Lynn went on the Sr. Citizens shopping trip to Kingston, Monday, via Bateman's Bus. they visited 3 shopping malls.

Mr. & Mrs. Keith McMurray, Bancroft visited Mr. & Mrs. Clayton McMurray on Sunday.

Mr. & Mrs. Kelly Lucas and Lawrence of Belleville visited Mr. & Mrs. Alex Clarke on Sunday.

Mrs. Robert Turner and Sr. Miss Kim Turner, Frankford, and Miss Maryann Hagma of Consecon visited Mrs. Arthur Holmes on Sunday.

Mary Simonds of Belleville, interviewed Goldie Holmes on Thursday morning regarding a quiet show in Hastings County Museum. This has been slated for the month of May 1983.

A number from Queensboro attended the Tea and Bazaar in Eldorado United Church on Thursday afternoon.

St. Peter's Women treated to Scottish tour and lunch

BY RITA PITTS

Thelma McCoy was hostess for the November meeting of the St. Peter's Women's club, Madoc, held in the Church basement Nov. 1.

Madeleine McKinnon, president, extended a welcome and read the poem November Woods.

Mary Trotter used the theme 'Remembrance Day' in the devotional service. O God of Love, O King of Peace was sung.

Lamoine West was at the piano.

Mrs. Trotter read the scripture Mathew 5, verse 9. Blessed are the peace makers for they shall be called the children of God. She included an article on Remembrance Day: Let there be peace on earth and let it begin with me.

Eternal Father, strong to Save was sung and Mrs. Trotter led in prayer.

Minutes of the previous meeting, read by Jeanette Ravnsford, showed an attendance of 20 members and 3 visitors.

Prudence McCoy reported that she mailed ten cards since the last meeting.

A donation to the CNIB was approved by members. Plans were discussed for the annual Christmas tea, bazaar and bake sale to be held Dec. 4 from 2-4 p.m. at the church.

Reta Pitts, convener for the meeting, introduced the speakers. Prudence and Anne McIntosh. They gave a travelogue on their visit last summer to Scotland.

Scottish songs Amazing Grace, Loch Lomand and Away in the Manger were sung by Mary MacDonald.

Prudence showed a map of Scottland, illustrating the tour that covered all of Scottland.

Pictures of Leith, now part of Edinburgh, were shown. Leith was the birthplace of their mother and aunt, Mrs. Prudence McCoy.

Of special interest were pictures of the church where John Knox preached, Walter Scott's monument, the castle where Mary Queen of Scots lived, and the dry docks. Many chimney pots throughout the city were evident. Fireplaces have been the main source of heat throughout history. The stone on the buildings is very dark due to the smoke from burning coal, but these are gradually being cleaned.

Mrs. McCoy was able to recognize many of these scenes.

Pictures showed Scotland to be an agricultural country with large fields of grain and herds of sheep and cattle even though Scottland is as northerly as James Bay. Patches of the famous heather were seen in rugged country.

Mrs. McCoy repeated a Scottish grace, in her delightful brougue, before lunch.

The Scottish trip was topped with a delicious Scottish lunch of oat cakes with jam and marmelade, oatmeal cookies and Scotch short bread made by Mrs. McCoy.

Happy Wanderers to dancersize on Wednesday morning

madoc seniors

The Happy Wanderers Sr. Citizens Club 373 met Oct. 27 for a pot luck dinner.

Attendance was good and all reported having a lovely dinner.

Following the dinner, a meeting opened with God Save the Queen with Viola Wannamaker at the piano.

President Mrs. Maude Deline welcomed members and enquired about the sick.

Some of our members are in the hospital: Mrs. Josephine McCoy, Mrs. Maggie Fox, and Mrs. Nina Storing and Mr. George Warbrick. Mrs. Mary Moorcroft has had a foot injury.

Mrs. Mary Forestell has been in hospital at Belleville Hospital for some time.

Mr. George Warbrick has passed away. Our sympathy goes out to Mrs. Warbrick.

A letter from the Medical Centre thanked us for our donation.

Francis Taylor gave a report on the Information Booth saving more than 400 people stopped for information. Many came from overseas and the U.S.A.

The Sr. Citizens enjoyed a bus trip to Kingston visiting three different shopping centres.

Alma Blackburn gave a report on The New Horizons for Sr. Citizens.

The Dancerise will be performing the third and fourth Wednesday mornings.

A card party was held Nov. 3 at the Legion, upstairs.

Nina Storing won the door prize.

The travelling apron proved very profitable.

Postmaster: mail early for Christmas

BY HEATHER HOLLAND

As Postmaster, I receive many enquiries about mail delivery during the Christmas season. Here are a few suggestions to make mailings this Christmas better for all.

Mail early. Canada Post sets deadlines to ensure your mail reaches its destination for the holiday season.

Christmas cards and parcels for local delivery must be mailed no later than December 17.

Christmas cards and First Class parcels for out-of-town delivery must be mailed no later than December 13.

Properly addressed mail will reach its destination much quicker than mail with an incomplete or wrong address. The address should be legibly written, include the correct postal code and your return address.

Parcels must be wrapped carefully to protect contents. Send parcels in strong cardboard boxes wrapped in brown paper tied with string. An interesting wrinkle to protect your gifts is puffed popcorn, it makes an excellent packing.

Post Office staff can supply you with correct postal codes and also has labels to identify your mail as First Class, Fragile or Airmail.

Correct postage will also speed delivery. Christmas cards for Canada and the United States must be sealed. They require 30 cents postage for Canada and 35 cents for the United States.

All greeting cards to destinations other than the United States or Canada must be left unsealed and marked Printed Papers to meet international requirements.

Full details on all deadlines, rates and other mailing requirements are available at the Post Office. We now have stocks of attractive Christmas stamps depicting various Nativity scenes in 30-cent, 35-cent and 60-cent denominations.

By mailing early, by wrapping parcels carefully and by addressing all mail properly, you can help us get your Christmas greetings and gifts delivered on time.

Trick or Treat

Some forty preschoolers were taken for a trick-or-treat journey through downtown Madoc businesses October 29, just before noon. The trip was organized by Brenda Hagerman of Mother's Morning Out. Sheryl Henderson and Gordon Johnston are shown shelling out at Johnston's Pharmacy. Staff photo.

Thursday bowling results

BY JEAN ASSELSTINE

Here are the results of Madoc's Thursday night league Oct. 28.

Men's High Single: Zoel Bernier 289.

Men's High Triple: Zoel Bernier 289-261-200 equals a total of 750.

Ladies High Single: Dorean Lowry 251.

Ladies High Triple: Dianne Bernier 174-208-227 equals a total of 609.

Over 200's: Mike Preston 215, 231, 259; Lorne Miller 217, 257; Jeff Bingham 254.

Winner of 50-50 draw: Phylis Jones.

Team Standings: 1st Bloopers 17 2nd Madoc Seven 13 3rd Tie Alley Katz and Trying Hard 8 4th Tie Bottoms Up and Fast Ones 7.

Dianne Bernier 208, 227; Terry Miller 221; Mike Newland 235, 216, 248; Dorean Lowry 251; Zoel Bernier 289, 261, 200; Art Lessard 254; Judy Tisdale 201.

Madoc Midgets

BY DAVE HOBSON

Madoc and Marmora Midget hockey clubs met November 2, and Madoc won the game 5-1.

In play that saw Marmora get almost twice the penalties Madoc did, Madoc managed to control the game.

Madoc goals were scored by Doug Reid, three, Byron Hobson, one, Brad Tom, one, and Bob Bronson, two assists.

Loyalist College will hold Technology and Skills Career Day Nov. 16

The Loyalist College School of Technology will present a Technology and Skills Career Day Tuesday, November 16 from noon to 4:30 p.m. and from 6—8:30 p.m. at the College outside Belleville.

Guided tours are scheduled to begin at noon from the Pioneer Building to allow students and visitors to see all facilities of the School of Technology.

The aim of the tours is to assist students in determining which program most closely matches his or her interest.

After the tours, students will be able to make a more detailed examination of their specific area of interest, and talk with staff members and representatives from industry.

Career counselling will also be a feature of the Skills and Careers Day. Pamphlets and brochures on individual programs will be made available.

All programs in the School of Technology will be on display November 16.

Visitors will be able to explore careers in Chemical Technology, Building Technology, Electrical Technology, and Mechanical.

"Loyalist fact" not given prominence

The government of Ontario has announced that 1984 will be a year of celebrations in the province. That particular year is a suitable time for it is the two hundredth anniversary of the arrival of the first permanent settlers in the area, the United Empire Loyalists who arrived in large numbers in 1784. The government of Ontario, however, appears to be making a concerted effort to avoid giving the "Loyalist Fact" any significant prominence in the province's celebrations. This was the warning Charles J. Humber, national president of the United Empire Loyalists' Association of Canada, gave in his speech on Saturday afternoon, October 30, at the Quinte Living Centre, Belleville, to the Bay of Quinte Branch of the Association.

An example of this disregard of the importance of the arrival of the Loyalists in 1784 is shown by the duties being assigned to Her Majesty Queen Elizabeth II during the three days she will spend in Ontario in 1984. On one of these, she is to be in Cornwall. That would seem like a natural choice since thousands of Loyalist refugees came up the St. Lawrence to settle in the spring of 1784. But no, the Queen is being invited to draw attention to a happening of much more recent times: the twenty-fifth anniversary of the opening of the St. Lawrence Seaway. Why is the importance of the Loyalists who came to the Cornwall area being disregarded? The Queen is also to visit Toronto for one of the three days. There she is to mark the one hundred and fiftieth anniversary of Toronto's incorporation as a city in 1834! The pertinent question is why the people who had lived in Toronto for fifty years before 1834 and had got the city started are being ignored. Should the citizens of Ontario assent to their history being treated in this way?

Humber asserted that the history of Ontario from 1776 to the War of 1812 has apparently been put away in a dark storage room and been forgotten. No Canadian university has a history course dealing with the Loyalist period that is given on a regular basis. How can our history teachers teach about the Loyalists if they have had no training when they were students? It is illegal in Grade 13 in Ontario to have on the curriculum a course in British history despite the fact that our parliamentary system originated through the gradual developments that occurred in Britain. Humber, a teacher in Toronto, had the program for a November PD Day available; not one of the seminars offered for history teachers seemed to serve the purpose of giving the teachers a better acquaintance with historical content. The speaker stated he could not help inferring that there is a fear for some reason amongst educational authorities of giving Ontario's British connection any position of prominence. Is this attitude by the provincial leaders to be accepted without question?

Prior to the decision by the provincial cabinet to acknowledge 1984 as a year of heritage celebrations, the government found out that the populace at large - and this included school children, journalists, the ordinary citizens, teachers, taxpayers in general - did not even remotely know the importance of 1984 in Ontario. In fact, polls indicated that many did not even care! Humber emphasized that these findings should certainly tell us all that what the provincial Ministry of Education has done more than anything else over the past forty years or so is to create among an entire generation, historical impoverishment or better, historical decapitation. The audience showed its support of this statement!

What are some Loyalist facts that are not well-known, or are forgotten, or perhaps misunderstood? Is it known that over 60,000 Loyalists left eastern United States for the Maritimes in 1783? This was the first such large migration. What is known about the thousands of Loyalists who came up the St. Lawrence in the spring of 1784 to settle as far west as Belleville and Trenton? Has everyone forgotten that the Loyalists were a multicultural group, whose roots had been in many cases in the Thirteen Colonies as far back as the Mayflower, Lord Baltimore, William Penn? There were Loyalists with English, Scottish, Welsh and Irish names; but by far the majority had Dutch, Spanish, French or German names. These people of varying racial origins had become impressed so favorably by the British system of government that they wished to continue under British rule. Hence they became refugees, forced to leave their good farms and their possessions to start anew in an unsettled country. There were such family names as Ruttan, Maracle, Secord, DeMille, Roblin and Sills, just to name a few.

Few people acknowledge the truth about the Loyalists' real reason for leaving their old homes: they were political and war refugees, victims of a fratricidal war. Some, without regard for the facts, would like to promote the idea that all the Loyalists were after was free land.

Humber made clear his belief that a proper celebration of the contributions made by the Loyalists can be a good thing: "These facts to me afford the province of Ontario a chance to help give recent immigrants to our province a chance to identify with the original permanent settlers who began the original trek here in 1784, because they too, like the Loyalists, have suffered the ravages of war in their respective homelands. Additionally, because of the multicultural background of the recent immigrants to Ontario since World War II once again the new Canadians have the chance to identify with the thirty or so different ethnic cultural backgrounds of the Loyalists. Moreover, the Loyalists were the first permanent settlers: but the government of Ontario has gone to great lengths to suggest that this is not a fact, suggesting that the missionaries at Ste. Marie in 1639 were the first, or that there were forts here, or that trading posts had been built. But these were not permanent settlements. Permanent settlement is implanting roots and creating culture and a society with civil direction."

After giving a long list of Loyalists who made notable contributions and of descendants of Loyalists, both past and present, who had served in a variety of ways, Humber said that it is easy to see why the 1984 Bicentennial Celebrations will be nothing but a fraud if the Loyalists are not given their due recognition. The speaker concluded with a slide presentation from postcards and photos of the 1908 Tercentennial Celebrations of Champlain's arrival in Quebec. This event of ten days' durations was a magnificent affair attended by the Prince of Wales and other dignitaries with parades, speeches and military manoeuvers. It was a joint effort by all governments of Canada at all levels, working together to promote our Canadian story. Canadians in 1984 should adopt the same attitude and celebrate the Bicentennial of the Loyalists' arrival appropriately no matter what their own origins may be.

Mary Mackey, president of the Bay of Quinte Branch, thanked the speaker, and Gwen Smith made the presentation of Belleville Mosaic and of a Bicentennial spoon. Mayor George Zegouras had also received a commemorative spoon as a special guest at the meeting after being introduced by Clarence Bird, the Branch's director for Hastings County, who had organized the meeting.

These two sisters, Pearl Tokley [left] and Ruby Tompkins [right], both of Stirling, flank Charles J. Humber of Toronto, the national president of the United Empire Loyalist Association of Canada, at a recent meeting in Belleville. The two sisters were received as documented descendants of Loyalist ancestors through both their father and mother. Photo by Mr. Clarence Bird.

Here, Russell Sills and Lindsay Sills flank Mr. Humber as they were received as documented descendants of a Loyalist ancestor through their father. The two men have at least four Loyalist ancestors: Conrad Sills, John Sills, William Bell Sr. and William Rambough [This we're told, is the original spelling of that name].

13 Certificates

Donald Paul had thirteen certificates of membership to present assisted by Mary Mackey. Present for presentation were William Thompson, Napanee, ancestor William Thompson; two sisters, Ruby Tompkins, Stirling, ancestors through her father; John Walden Meyers and John Richard Bleecker, and Pearl Tokley, Stirling, ancestor through her mother, Daniel Carr; two brothers, Russell Sills, RR2, Stirling, and Lindsay Sills, RR3, Stirling, ancestors Conrad Sills and John Sills; Clifford Reid, RR4, Belleville, ancestor William Reid. Other new members were Lyle Dupre, RR6, Napanee, ancestor William Shoeman; Ted Gibson, Petawa, ancestor Russell Pitman; Lois Steury, Fruitport, Michigan, ancestor James Blakeley; John Post, Bath, N.Y., ancestor Frederick Post; William Way, North Muskegon, Michigan, ancestor Jacob Loucks; Carl Rogers, Eliot Lake, ancestor Timothy Pringle; and Irvine Pringle, Hampton, ancestor Joel Pringle. In the latter case Jennie Pringle, Oshawa, had the honor of accepting Irvine's certificate on his behalf.

Reports were presented by Gwen Smith, Edith Hartman, Evelyn Drew, Wendell Camm and Blanche Reid. Douglas Hoare presided at the organ for The Queen and O Canada, and Clifford Reid presented and retired the flags. Appreciation was expressed to Clarence Bird and to the social committee headed by Ethel Dempsey and Flossie Bird assisted by the Belleville area members. Over eighty members and friends were in attendance.

By R.W. CAMM

Caesarian birth information can be shared

Caesarean Support Group

If you have experienced or will be experiencing a Caesarean birth and would like to share information or concerns with other Caesarean mothers, you are welcome to attend the next meeting of the Caesarean Support Group sponsored by the Quinte Prepared Childbirth Association at 161 B Albert St., Belleville, on November 22nd, at 8:30 p.m. To discuss questions about Caesareans or for more information, call Sandy at 966-9329.

Election Results

Village of Madoc

Reeve and council returned to office by acclamation. No change in Hydro Commissioners.

Separate School: Harold T. Brunnan, 14 votes; Randy LaMorre, 3 votes.

Reeve, Terry Pigden, Deputy Reeve, Tom Barton, Councillors, Jim Watson, Buck Carswell, Linda Matchett.

Township of Madoc

Reeve and council returned to office by acclamation.

Liquor voted in by about 60 per cent of the vote.

Separate School: Harold T. Brennan, 7 votes; Randy LaMorre, 1 vote.

Reeve, John Irwin, Deputy Reeve, Harold Harris; Councillors, Gerald Reid, Mary Pigden, Mike Halley.

Township of Huntingdon

Reeve, Glen Franks, Deputy Reeve, Walton Reid, Councillors, Owen Ketcheson, Ken Yarrow, Eric MacMillan.

School Trustees, results not available.

Separate School Representative not available at press time.

COONEY
101 Front St., Belleville

1977 G.M.C.
1/2 TON PICK-UP
With insulated sleeper cap. Lic. No. DX7 358. This excellent low mileage (only 43,900), is equipped with an economy 6 cylinder and matching standard transmission. Drive and inspect at our low price of only $3,800.00.
(25 More to select from.)
A Successful Business Built On Fair And Honest Dealing
613-966-4200

Springbrook News

United Church celebrated 100th anniversary

Springbrook United Church celebrated its 100th anniversary services on Sunday, October 31, with a large congregation at both morning and evening services. Rev. Peter McKellar, Kingston, Secretary of the Bay of Quinte Conference, was the guest speaker at the 11 a.m. service.

Special music was contributed by the choir. Marilynne Meiklejohn favored with a solo. During the service Jim Pollock, MPP, presented a plaque in honor of the 100th birthday of the church on behalf of the Ontario Government and Premier William Davis.

Hiram Mumby chairman of the Official Board accepted on behalf of the congregation.

The evening service was held at 7:30 p.m. and the guest speaker at this service was Rev. John May, Pembroke, President of the Bay of Quinte Conference. Cheryl Petherick was the guest soloist.

At the conclusion of this service a lovely anniversary cake donated by Don and Patti Gaunt, Toronto, was cut by Hiram Mumby, assisted by Margaret Thompson, President of the UCW. A fellowship hour followed in the church dining hall at which time the cake was served.

Springbrook church has celebrated its centennial year with a number of special services in charge of the various groups within the church. Other services were in charge of Rawdon Fire Department, District 45 IOOF and Rebekahs and District LOL and LOBA lodges. An outdoor service was held at the Recreation Centre in July followed by an old fashioned picnic lunch.

The UCW held a come-and-Go centennial tea in June both afternoon and eve June both afternoon and evening so the menfolk could attend.

Several old photos and antiques and handmade quilts were on display. A variety night was sponsored by the youth groups in April. A fellowship hour was held following each of the special services. The choir served pancakes and sausages following their service in April. The anniversary supper which was held recently attracted a large crowd.

Many gifts have been presented to the church throughout the year by members, former members and friends. The celebrations of the church during this centennial year have reminded us of the many blessings we have received and to be thankful for each of them.

Mr. and Mrs. David Wellman, Trevor, and Sara, Ingleside, Mr. and Mrs. Ray Wellman and William, Guelph were weekend guests of Mr. and Mrs. Ralph Wellman.

Mr. and Mrs. Lloyd Sedore enjoyed a bus trip to Wheeling West Virginia on the weekend.

Rev. Peter McKellar, Kingston, was a dinner guest of Mr. and Mrs. Joe Thompson, Margaret Anne and George on Sunday.

Recent dinner guests of Mr. and Mrs. Hiram Mumby were Mrs. May McComb and Lorna, Miss Sarah McComb and Mrs. Helen Plumpton, Morganston. They also called on Mr. and Mrs. Allan McComb.

Mrs. Gladys Mason spent the supper hour on Sunday with Mr. and Mrs. Garry Mason, Pam and Chris, Stirling.

Mrs. Beth Sedore entertained a number of ladies to a ceramic party on Wednesday evening.

Mr. and Mrs. Ross Bradshaw, Agincourt, were guests of Mr. and Mrs. Malcolm Mason on Sunday.

Ralph Mumby and Mrs. Roma Jeffrey visited their sister, Mrs. Reg McKeown and Reg on Sunday.

A special award of a 40-year membership pin and a certificate was presented to Allan McComb at the Hastings County Holstein Association banquet held at the Thurlow Recreation Centre recently.

Esther Leonard, Myrtle Cassidy and Gladys Mason spent the supper hour on Wednesday with Mrs. Betty Wellman.

Getting started: breastfeeding subject

The next meeting of the Breastfeeding Support Group of the Quinte Prepared Childbirth Association will be held on Monday, November 8th, at 8:30 p.m. at 161 B Albert Street, Belleville. The topic for discussion will be Getting Started. All are welcome to attend, including nursing infants. To discuss questions about breastfeeding or for more information, call Jane (962-0675), Dale (968-6898) or Sandy (966-9329).

Parent Education and Support Program
Wed., Evenings 7-9 p.m.
Beginning November 17 at
MADOC PUBLIC SCHOOL — Cost FREE
For registration
and or more information call:
Deborah Hoffman 473-4309
COME AND SHARE THE JOYS AND DIFFICULTIES OF PARENTING
Sponsored by: Hastings & Prince Edward Counties Health Unit

Thinking of Christmas?
Think Cheese

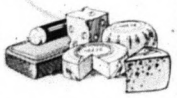

Eldorado Cheese
6 Miles N. of Madoc
on Highway 62
We have baskets & trays of assorted cheese with jams & syrup to please.
Take a drive or give us a call at
613-473-2973
We mail on request.

CORRECTION

An advertisement which was placed by Don Shannon for the election was inadvertently left out of the Marmora Herald last week.

We are sorry if this has caused Mr. Shannon any embarrasment.

BOMBARDIER moto-ski
That's performance!
Put The Fun Back Into WINTER On A 83 Mirage
By Moto-Ski
For performance in a lightweight, you want Mirage Special. This model boasts a fan-cooled, piston ported, oil injected 368.3 cm3 Rotax power plant with twin Mikuni carbs. Plus a longer frame with a track that's been lengthened to 114". To blast that power right down to the snow.
The 1983 Mirage II model is in a class of its own a luxury lightweight that can ride two. Available in an electric start version.
Mirage I has plenty of go power. Yet its easily maintained oil-injected Rotax engine makes it a great starter sled. Like the other Mirage models, it's equipped with C.D.I. electronic ignition.
We call them the sportsters. You'll call them the best economy line on snow.
Belleville Sport & Lawn
15 Bell Blvd., Belleville

GET "OFF-OIL" NOW!
CHROMALOX
Electric baseboard heating systems

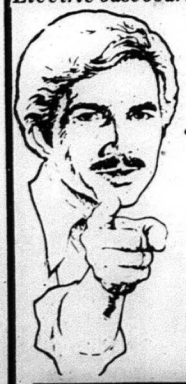

Qualifies For Up To $800.00 Federal "OFF OIL" Grant
Individual Room Control (with its 20 per cent savings in B.T.U.'s)
QUIET - CLEAN
More living space - no furnace or chimney
— Low Initial Cost —
No Fuel Deliveries Or Service Contracts
Finkle
The Electric People
334 Pinnacle St. 613-962-5331
Belleville
— Lots of FREE PARKING —
Open Thurs. & Fri. Nights
All Day Sat.

Downtown Belleville's Newest Store:
PINE CRAFT FURNITURE
HAND CRAFTED PINE FURNITURE AT AFFORDABLE PRICES

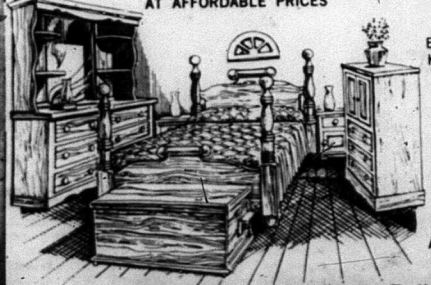

Complete line of country pine furnishings
BEDROOM - DININGROOM - LIVINGROOM - KITCHEN - MIRRORS AND MORE
•FIRESIDE COFFEE TABLES
•DECON BENCHES
•BOSTON ROCKERS
•LAY AWAY FOR CHRISTMAS
CUSTOM PICTURE FRAMING
Framed Prints
Wall Hangings
Plus Ready Made Frames
Many More Gift Ideas - Why Not Visit Us Today
225 Front St., Downtown Belleville (next to Roluf's) 962-3690

Stirling The News-Argus
Marmora The Herald
Hastings The Star
Midweek section
Lakefield The Chronicle
Madoc The Review
Havelock The Citizen
Norwood The Register

SPORTS

Knights stronger this year

BY IAN BRASH

It appears as though the fans of the Norwood District High School Knights will have more to cheer about during the upcoming Kawartha High School hockey season. Last year, the Knights, playing in the league for the first time, received a rough baptism of fire. Going primarily with bantam and midget aged players, the Knights managed only two victories and a tie over the 20 game schedule.

This year, however, the Knights appear to be in a position to improve upon that record and, perhaps, to provide a serious challenge to the league's top teams. Both Head Coach, Bob Handford, and Assistant Coach, Ian Brash, feel that if the club plays up to its potential, it will be very competitive in this year's league. Among the reasons for optimism is the return of 12 veterans from last year's team, including defencemen Craig Smith, Curtis Townshend, Kevin Hebor, and Kent Wrightly. Returning forwards are Andy Barrons, Andrew Handford, David Human, Kirk Snider and Brian and Mike Terpstra. Also joining the team are several players who last year played Junior C hockey and were thereby ineligible for the High School league. These include Jeff Cooper, Kevin Morley, Mike Roffey, Steve Jewett and Gary Wilson. Also joining the team is Mike Lytle, a transfer from the championship St. Peter's team, who is expected to provide the Knights with some added scoring punch. Rookies making the team are Eric Gallagher, Craig Heffernan and Steve Irwin. The only position not yet firmly established on the team is that of goalie, with returnees Greg Cole and Allan Wilde battling newcomers Sean Olan and Doub Babcock for the job. Team managers are Ed Van Allen, Greg McCullough, and Charles Dupe.

Again this year the Knights will play a regular schedule of 20 games against opponents from Kenner, TASS, Crestwood, St. Peter's, Adam Scott and Fenelon Falls. The team will also be entering at least two tournaments during the season. Home games are scheduled for the Norwood arena on November 16 and 30, and January 11. Home games at the Havelock arena will be played on November 25, December 2 and 9, January 27, and February 10 and 17. All home games, whether at Norwood or Havelock, will start at 3:30 p.m. Cost of admission is $1.25 for adults and 75 cents for students. A special ticket allowing the holder to attend ten home games (excluding playoffs) is being offered for the price of $7.50 for adults and $5 for students. These may be purchased from any of the team members.

Parents, friends and all hockey fans in the area are invited to come out and watch this fast and exciting brand of hockey. Increasingly, High School hockey is providing an alternative to Junior A and B hockey, with many graduating players being offered hockey scholarships in the United States. Hockey fans of the Norwood-Havelock area who have yet to watch a high school game are in for a real treat.

Chiefs dominate Uxbridge

The Lakefield Blake's IGA Chiefs travelled to Uxbridge Friday night and trounced the hapless Bruins 10 to 2. The Chiefs, despite being short several key players due to suspensions, put together a strong team effort to completely dominate the game. A strong game by Tim Young, local midget player called up for the game, and the return of Chris Palmer, who has missed most of the schedule due to an injury, took up a lot of slack created by the missing players.

The scoring star of the contest was Lynden Crawford who potted three goals for the Chiefs. The game star as chosen by the Uxbridge management was Perry McCracken who scored one goal and played a strong game defensively, the other goal scorers were, all with singles, Dave Bodrug, Mell Wilson, Doug Coyle, Wayne Hill, Gord Davey, and Rob Gilders (Gilders also had five assists).

Coach Paul Bedford, although most appreciative of the two points obtained, was probably more thankful for the fact that there were no suspensions in the contest. In fact, only 38 minutes in penalties were called with the Bruins receiving 22 of those. Also, Bernard Crowley had a strong game in goal for the Chiefs.

On Sunday night, the Chiefs hosted the Rice Lake Rangers and again came away with a convincing 8 to 2 victory. The Chiefs, again playing shorthanded, got another strong team effort, with excellent goal tending from Marty Rhodes.

Perry McCracken led the Chiefs with two goals and two assists, followed by Kevin Evans' two goals, one assist, and Gord Davey, two goals, with single markers going to Rob Gilders and Gerald Coughlin. The Chiefs, with a record of seven wins, four losses and two ties, take on the Port Perry Mo-Jacks in back-to-back games travelling to Port Perry Sunday night and then playing the Mo Jacks Tuesday, November 16, in Lakefield at 8:30 p.m.

Norwood minor hockey

Wednesday, November 3

Tonight saw the Norwood Juveniles at home to Warsaw in exhibition action. The locals shutout the opposition 11-0; goaltenders sharing the shutout were Sean Olan and David Crump. Goals scored by: Mike Gourly, Rob Buckanan, Kenny McQueen and Steve Jewett, each with one; while Mike Roffey and Mike Lytle each had a hat trick.

Thursday, November 4

The Norwood Atoms were at home to Warsaw in their first league game tonight. They opened their season with a 6-0 shutout. Dwayne Crawford earning the shutout and scoring for the locals were: Warren Gee, David Stewart, Greg Snetsinger and Rick Heffernan, each with one, while Jason Sanford added two.

Friday, November 5

Norwood Bantams hosted Warkworth in exhibition action tonight. The locals were defeated 8-5 in what proved to be end to end action. Scoring for the locals were: Kenny Grant, Richard McGaffin and Kenny Hamblin, each with one, while Greg Chamberlain added two.

The Peewee B team were on the road to Omemee tonight. The local squad returned home defeated 4-1. Lone goal scorer was George Moffat.

Sunday, November 7

The Peewee B team were at home to Keene tonight. This game proved to be quite exciting when the locals came out on top 4-3. Scoring were: George Moffat and Tim Rose, one each, while Dwayne Brown added two.

Tonight also saw the Atoms on the road as they were visitors at Keene. The locals played another strong game as they outscored the opposition 6-1. Goals by Warren Gee and Rick Heffernan each with one, while Dave Stewart added four.

OMHA play finally beginning

OMHA league play has finally started for some of the Stirling Blues teams. After many adjustments, our Midgets will start at home this Thursday, 8 p.m., against Havelock. Novice and Juvenile schedules are still somewhere between Stirling and Peterborough. Eight weeks have passed since the first schedule meeting.

When does the Pro Shop open?, is the most asked question these days.

All house league coaches having questions regarding referees should contact the two Mike's - Goeree and Sayers.

Ol'Blue has watched the work outs of the Bantam, Midget and Juvenile clubs and predicts they will go very far on the playoff trail.

One last note - our Midget Blues have become the first Midget team lower than double A to even be accepted in the Belleville Triple A Major Midget Tournament.

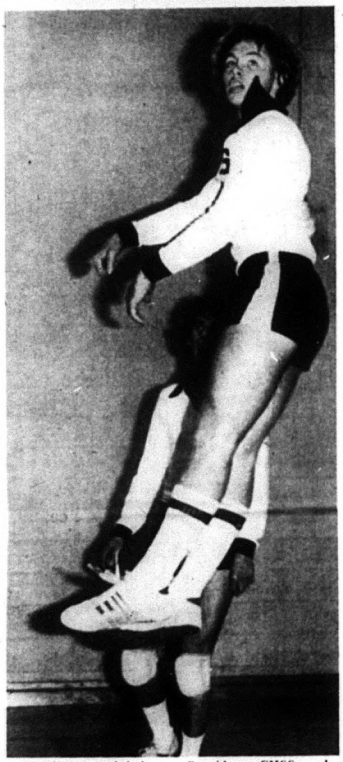

Kent Jarvis goes aloft in a volleyball tournament at Bayside. CHSS placed second and will move on to COSSA finals.

Marmora tops Madoc

The Marmora Bantams travelled to Madoc last Friday night and came home with a 5-3 victory. Marmora outscored Madoc 3-1 in the second period to take the decision.

Marmora opened the scoring in the game in the first period on a goal by Greg McCurdy assisted by Craig Nobes and Greg Coens. Madoc tied the score before Duane Bertram again gave Marmora a one goal lead with assists going to Kevin Terrion and Kelly Cook. Madoc added a goal before the period ended to send the teams to the dressing rooms tied at 2.

Marmora came out flying in the second period and scored two goals before Madoc was able to score their final goal of the night. Kelly Cook scored the first goal assisted by Steve Meers and Kevin Terrion popped the twine with an unassisted goal. Terrion scored Marmora's final goal of the game with assists going to Greg McCurdy and Steve Meers.

Scott McTaggart was given credit for playing a solid game in the nets but the whole team was said to have played well. There were 28 minutes in penalties assessed against both teams.

Sweathogs on top

After three weeks of play, Sweathogs lead the Crowe Valley Hockey League with six points. Tied for second with two wins and four points are the Cordova Ridge Rippers and Marmora Esso.

On Sunday, the Sweathogs defeated Polaris Stars 5-3, Marmora Esso over Riverside Rats 6-3, and Ridge Rippers edged Marmora Woodchoppers 3-2.

Next Sunday, beginning at 6 p.m. at the Marmora arena: Ridge Rippers meet Marmora Esso, Polaris Stars vs. Woodchoppers and Riverside Rats vs. Sweathogs.

ONE FOOT IN THE FURROW

By BOB TROTTER

Corn producers need to get together

When it's corn cuttin' time in the county, I'll cuddle close to you.

With apologies to the writers of the original song, I doubt that corn farmers will be doing much cuddling this winter. Disastrous prices for the crop will have too many of them too worried to do much cuddling unless they are cuddling their bankers.

The amount of corn marketed commercially in Ontario has doubled in a decade. The corn industry has become bigger than the tobacco industry. It is, then, an important crop.

But corn farmers have no organization of any kind to help them market their crops. Because Ontario corn farmers are not organized, they cannot participate in a federal government advance-payment plan. Corn growers in Quebec and Manitoba can because they have a producers' organization.

Which demonstrates that westerners and Quebeckers, although they howl about the federal government, are the first to bellys up to the public trough when the opportunity arises.

The need for this advance payment plan is obvious. In Ontario last year only 10 cash crop farmers went bankrupt from January to the end of August. This year, that number has leaped to 37.

Which is not to suggest some of them did not deserve to go broke. There are bad managers in agriculture just as in any other business, farmers who forget to figure drying costs or storage costs, for instance, and then wonder why their figures don't tally with the bank's figures.

Corn producers are not expecting stabilization payments from Ottawa this year because corn prices last fall came out at a weighted average of $116.26 a tonne, slightly above the federal government's support level. The price must fall below the support level before government stabilization payments are made. The figure is determined by taking a 90 per cent average of the previous five years and adjusting it to reflect current production costs, a silly formula, I think.

No else is accepting 10 per cent less than they made in the last five years.

And yes, I know why it was done. Mr. Whelan, because the provinces were doing too much toploading. But it's still a silly formula.

The same trap that his livestock producers last year is being sprung on cash crop farmers this year. They were encouraged to expand, to buy more land, bigger tractors and harvesters, even storage facilities and dryers.

Banks gave little resistance to loan requests.

Now, those loans are catching up to the cash croppers. The bills payable are higher than the receipts, especially when corn appears to be sliding down to $2 as this is written.

It seems a dreadful pity, as the tea drinkers say, that so many farmers are being backed into untenable positions. Lord knows, there are few of them and the ranks continue to diminish. It is the loss of so many young progressive farmers that will hurt the industry sorely in years to come.

A few years ago, the average age of farmers across Canada was 52 years. That averaged dropped to 43 when many young men and women deliberately chose agriculture as a future.

But with the terrible commodity prices out there, young people will not go into the industry and too many of those young people who did are among the casualties in the high rate of bankruptcies.

Cuddlin' at corn cuttin' time? Not this year, I'm afraid.

A teacher, telling his class of teenagers about the Old West, said that Billy the Kid had killed 21 men before he was 21 years old.

A girl who had been listening open mouthed asked, "What make of car did he drive?"

QUOTATIONS REQUESTED

The Crowe Valley Conservation Authority invites quotations for the demolition and removal of a poured concrete cistern from the Authority's workshop in Marmora.

ANYONE WISHING TO BID ON THE PROJECT MUST ATTEND THE WORKSHOP AND EXAMINE THE STRUCTURE IN PERSON prior to submitting a quotation.

Closing date for quotes is November 16, 1982

Further particulars may be obtained by calling

613- 472-3137

Lowest or any quote not necessarily accepted.

Dependable Used Cars

CARS

1982 HORIZON 4 DOOR, RED, 4 CYLINDER, AUTOMATIC, RADIO, REAR DEFROSTER 215A
1982 COLT 2 DOOR HATCHBACK, SILVER, 4 CYLINDER, TWIN STICK, RADIO, REAR DEFROSTER 572A
1982 MIRADA BLACK WITH CABRIOLET ROOF, 6 CYLINDER, AUTOMATIC, POWER STEERING, POWER BRAKES, AM-FM RADIO, REAR DEFROSTER 548A
1981 NEWPORT MAROON, V8, AUTOMATIC, POWER STEERING, POWER BRAKES, AIR CONDITIONING, SPEED CONTROL, WIRE WHEELS, 60-40 SEATS 76A
1981 HORIZON 4 DOOR, BLUE, 4 CYLINDER, 4 SPEED, RADIO, REAR DEFROSTER 774A
1981 ARIES 2 DOOR, TAN, 4 CYLINDER, 4 SPEED, RADIO, REAR DEFROSTER, TINTED GLASS 853A
1980 NEWPORT BROWN, V8, AUTOMATIC, POWER STEERING, POWER BRAKES, RADIO, REAR DEFROSTER, 60-40 SEATS 612A
1980 NEWPORT CREAM, V8, AUTOMATIC, POWER STEERING, POWER BRAKES, AIR CONDITIONING, TINTED GLASS, VINYL ROOF 78A
1980 CORDOBA MAROON, 6 CYLINDER, AUTOMATIC, POWER STEERING, POWER BRAKES, RADIO 84A
1979 CORDOBA WHITE, V8, AUTOMATIC, POWER STEERING, POWER BRAKES, RADIO, VINYL ROOF, REAR DEFROSTER 67B
1979 DIPLOMAT 2 DOOR, BLUE, 6 CYLINDER, AUTOMATIC, POWER STEERING, POWER BRAKES, RADIO, REAR DEFROSTER 27A
1979 HORIZON 4 DOOR, BLUE, 4 CYLINDER, 4 SPEED, RADIO, REAR DEFROSTER 675B
1978 THUNDERBIRD COPPER, V8, AUTOMATIC, POWER STEERING, POWER BRAKES, AM-FM, AIR CONDITIONING, TINTED GLASS 61A
1978 OMNI 4 DOOR, TAN, 4 CYLINDER, AUTOMATIC, RADIO, REAR DEFROSTER 763A
1977 CHARGER S.E. COPPER, V8, AUTOMATIC, POWER STEERING, POWER BRAKES, RADIO 404A
1977 CORDOBA SILVER, V8, AUTOMATIC, POWER STEERING, AIR CONDITIONING, SPEED CONTROL 21B
1976 GRANADA 2 DOOR, BLUE, 6 CYLINDER, AUTOMATIC, POWER STEERING, POWER BRAKES, RADIO 632A

TRUCKS

1981 DODGE D150 TU-TONE BLUE, V8, AUTOMATIC, POWER STEERING, POWER BRAKES, RADIO, STEP BUMPER 16A
1979 CREW CAB GMC, C25 V8, 4 SPEED, AM-FM, HEAVY-DUTY SUSPENSION, REAR STEP BUMPER 721A
1978 DODGE ½ TON BLACK, V8, AUTOMATIC, POWER STEERING, POWER BRAKES, RADIO, STEP BUMPER 808A
1977 DODGE ¾ TON TAN, V8, AUTOMATIC, POWER STEERING, POWER BRAKES, RADIO, STEP BUMPER 145A
1977 SUBURBAN BROWN, V8, AUTOMATIC, POWER STEERING, POWER BRAKES, RADIO 697B

J.J. Stewart Motors Ltd.
37 Peterborough St.
Norwood, Ont 639-5383
SATISFACTION GUARANTEED
Dodge CHRYSLER Dodge Trucks SALES/SERVICE
Plymouth CHRYSLER Dodge Trucks SALES/SERVICE
Open Weekdays 'til 9 p.m., Saturdays 'til 5:30 p.m.

BOMBARDIER ski-doo.

DUNFORD
Sales & Service
Hwy. 30 South Havelock
Hours - Mon. to Fri. 8 to 8, Sat. 9 to 1
Ph. 705-778-3767

Hanover Kitchens

Planned to be Practical ...Built to be Beautiful!

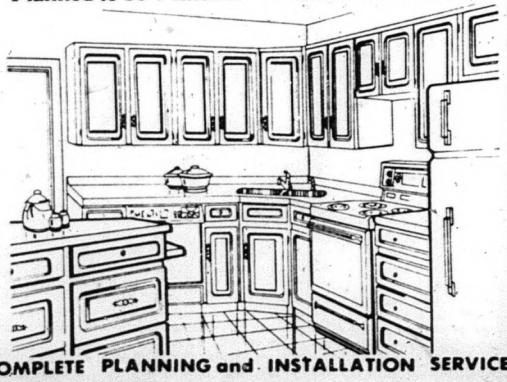

COMPLETE PLANNING and INSTALLATION SERVICE

CUSTOM KITCHENS VANITIES and WALL FURNITURE

There's a Kitchenful of reasons to choose Hanover . . . for quality and value features . . spend some time in our kitchens and we'll show you why!

Plus a wide selection of appliances by

JENN AIR KitchenAid SUB-ZERO Gibson

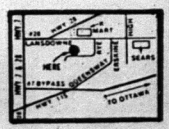

VISIT OUR SHOWROOM
7 FULL SIZE KITCHENS ON DISPLAY

. . . You'll see Kitchen Planning Ideas with exclusive Hanover features and accessories. You'll see full size kitchens featuring all the beauty of rich grained natural wood with the famous Hanover Furniture Finish.

MON TO FRI 9 TO 5 SAT TIL 4 (Evenings by Appt.)

Ball Kitchen Centre
705 Rye St., Unit 2, Peterborough 743-9446

Hastings Agricalendar

THURSDAY, NOVEMBER 11 - Royal Winter Fair starts and continues, until Saturday, November 20.

MONDAY, NOVEMBER 8 - The start of National 4-H Week.

MONDAY, NOVEMBER 8 - Hastings Holstein Club Directors' meeting, OMAF Boardroom, Stirling; at 8 p.m.

Hastings County 4-H Homemaking Club Achievement Days: Hastings West Wednesday, November 17, 1982, Stirling Senior Public School, 7:30 p.m.; Hastings North - Saturday, November 20, 1982, Centre Hastings Secondary School - 10 a.m.

TUESDAY, NOVEMBER 9 - Quinte Sheep Association annual meeting. Members should check their newsletter for further details. Annual membership dues are also due in November.

SATURDAY, NOVEMBER 13 - Zone Junior Farmers Curling Bonspiel and Dance in Bowmanville.

TUESDAY, NOVEMBER 16 - Hastings County International Plowing Match Association meeting in boardroom, OMAF at 8 p.m.

THURSDAY, NOVEMBER 18 - Hastings County Milk Committee regular meeting in the Boardroom, OMAF, Stirling at 8 p.m.

WEDNESDAY, NOVEMBER 24 - Special Dairy Ration Workshop.

WEDNESDAY, NOVEMBER 24 - Fall Convention of Cheese Makers at Belleville held in conjunction with the British Empire Cheese Show and Sale.

WEDNESDAY, NOVEMBER 24 - Hastings County 4-H Club Leaders' Banquet, Sun Luck Gardens, Belleville at 7:30 p.m.

THURSDAY, NOVEMBER 25 - District 8s Agricultural Societies annual meeting at the Shrine Club, Belleville.

FRIDAY, NOVEMBER 26 - Madoc Co-operative Association will hold its annual meeting at the Catholic Church Hall in Madoc starting at 7 p.m.

TUESDAY, DECEMBER 7 - Farm Family Business Planning.

NOTES AND NOTES

The Dairy Minority In Ontario

By Carol Murphy
Extension Assistant

If you have more than 40 dairy cows, then you are in the minority. 40 is the average size of a dairy herd in Ontario. An estimated 1300 Ontario producers fall into this category and have unique problems in handling cattle. They must think of groups of cows rather than individuals.

A special Ontario Dairy Symposium is planned for this group on December 9 and 10, at the Skyline Hotel, Toronto. Anyone with 70 or more cows in a large tie-stall or free stall set up, feeding a total mixed ration or considering expansion to any of these should be interested.

Some of the topics are How Big is Big Enough; Effective Employee Employer Relations; Managing Reproduction in the Free Stall Herd; Computer Aids in Feeding Management; and Managing the High Producing Herd.

Top speakers from across North America have been obtained - for example - Dr. Tom Spike, Michigan, milks 290 Holsteins averaging 21,000 pounds in a rotary turnstile parlor. He has developed several computerized feeding programs and is aiming for 30,000 pounds average.

The seminar is entirely self-supporting and is not a profit making venture. Programs are available at the Agricultural office and the deadline is November 10. Dairy farmers from Hastings that are going are asked to leave your name at the Agricultural Office so transportation can be pooled.

Can you afford not to go?

Holstein Club Breeders— are reminded of the December 1st deadline for advertising in the January Journal. Doug and Bob Jarrell, Ted Ray, Harold Treverton, Bob Burkitt, Ken McCurdy, Jack Hall.

Hedging on the Futures Market

A two-day seminar on the details of the hedging procedure for Ontario farmers with particular reference to corn will be held Thursday, December 16, and Friday, December 17, at the Agricultural Office, Government Building, 322 Kent Street, West, Lindsay. The fee is $40 per person, which includes noon hour dinner on both days.

Please send your name, address and telephone number and the registration fee to Charlie MacGregor, Ontario Ministry of Agriculture and Food, Box 820, Brighton, Ontario K0K 1H0, 613-475-1630. Cheques should be made out to Seminar Hedging on the Future Market. Post-dated cheques are acceptable.

Mrs. Mather was going away after a long visit.

"Do you remember what time my train leaves tomorrow?" she asked her son-in-law.

"Sixteen hours, seventeen minutes, and thirty seconds from now, dear Mama."

Stihl - Pioneer
Homelite
Sales & Service
Wm.Thompson Farm Supply
Front St. N. just North of the fairgrounds
CAMPBELLFORD
1-705-653-3540

THE QUINTE PHYSIOTHERAPY CLINIC
ANNOUNCES
that
BRUCE FOSTER
M.C.S.P., R.P.T., M.C.P.A.
Registered Physiotherapist
is now accepting patients for his private Physiotherapy practice. For an appointment please call: 962-9096.
OPEN: Monday to Friday
2 P.M. to 7 P.M.
QUINTE PHYSIOTHERAPY CLINIC
262 Dundas St. East, Belleville

LOW MILEAGE CARS

1981 CHEVY ½ TON — 10,000 Miles
V8, automatic, power steering and brakes, swing-loc mirrors, rear step bumper, lug tires, red, A-1 condition. Lic. No. DX 6465.

1980 DIPLOMAT — 25,000 Miles
4 door, slant 6 engine, automatic, PS & PB, radio, satin silver with matching interior and vinyl roof. One local owner, rust-proofed. Lic. No. ORM 040.

1980 COUGAR XR7 — 25,000 Miles
Fully equipped. Dark cranberry with matching interior. Show room condition. Lic. No. OZY 836.

1980 CITATION — 23,000 Miles
5 door hatch back, 4 cylinder, 4 speed, radio, white walls, wheel covers, silver blue with matching interior. Must be seen. Lic. No. OXH 682.

1979 CAMARO Z28 — 28,000 Miles
Automatic, PS & PB, power windows, full stereo system, tinted glass, midnight blue with matching interior. Very sharp. Lic. No. NWP 162.

1979 THUNDERBIRD — 30,000 Miles
302 V8, automatic, PS & PB, radio, rear defroster, light blue with matching interior and matching vinyl roof. Sharp! Lic. No. PKB 827.

1979 RAM CHARGER 4x4 — 45,000 Miles
Automatic, PS & PB, rust proofed. Dark russet with matching interior. Never snow-plowed. A-1 condition. Lic. No. OOS 564.

1977 CAMARO LT — 48,000 Miles
Automatic, power windows, stereo, tinted glass, road wheels, black with matching interior. Lic. No. LTR 971.

1973 TORINO — 53,000 Miles
2 door sport coupe, 302, automatic, power steering, radio, dark gold, way above average condition. Lic. No. BTM 484

NO DOWN PAYMENTS - BANK TERMS

Bertrand Motor Sales
COMPLETE SERVICE FACILITIES
117 Bridge St. W. Campbellford
705-653-2990
On Highway 30 North — Open Evenings

Keep your kids in their place.

It's always been a good idea. Now it's the law.

Infants born on or after Nov. 1, 1982, must be secured in an appropriate rear-facing carrier when travelling in a motor vehicle.

These infants, as they grow into the toddler stage of between 9 and 18 kilograms (20 and 40 pounds), must be properly secured in an appropriate child seat.

All pre-schoolers, between 18 and 23 kilograms (40 and 50 pounds), must be secured in a lap belt.

Children over 23 kilograms (50 pounds) must wear the full seat-belt assembly.

Buckle them in.

Ministry of Transportation and Communications
Ontario
James Snow, Minister
William Davis, Premier

Breeders honored

Hastings Holstein Breeders were honored for their progress in milk production achievements, herd progress and show ring winners at the banquet held recently.

A special presentation was made to Allan McComb, Springbrook for his fortieth anniversary year as a member of the Holstein Association of Canada. Mr. McComb was the founder of the Glenalcomb herd, now operated by his son Delbert and family at RR 5, Belleville. Although retired, he keeps active in the Holstein business by raising bred heifers.

The McCombs won several prizes for their accomplishments at the county show - Thrasher Feeds Ltd. trophy for Junior Champion Female, Bishop Seeds award for Breeders Herd, and the Premier Breeder Award.

Donnanview Farms, (Ray, Dave and Donnie Donnan), RR 2, Stirling, received the Ivison Tamblyn trophy for Best Uddered Female, Hadley Equipment award for Grand Champion female, International Stock Food award for Reserve Grand Champion Female and the Premier Exhibitor award.

Hunts' Haven Farms, Dennis, Ed and Pat Hunt, RR 2, Tweed, repeated their 1981 win for the top producing herd, in the county, receiving the Ralston Purina award from Tweed Farm and Garden Supply. The Hunt herd also boasts the highest producing cow in Hastings and won the Foxboro Co-op trophy for this accomplishment.

Other award winners are: Ontario Harvestore Award for most improved herd - Orno, Mac and Kalvin Sharp, RR 3, Stirling; Tucker Farm Equipment Award for the Highest BCA cow at the Holstein Show - Sillsway Farm, RR 2, Roslin; Ralston Purina Ltd. - Stirling Feeds and Seeds Award for the Second Highest Herd - Robert Burkitt and Son, RR 2, Frankford; Stirling Co-op Award for the 1st Prize Two-Year-Old - Keith Donnan, RR 2, Stirling; Doug Jarrell Auction Services award for the Top 4-H Calf - George Burkitt, RR 2, Frankford; Stirling Veterinary Services award for the 2nd Highest 4-H Calf - Michael McDermott, RR 1, Corbyville; Hi-Energy Mills award for the Highest BCA 2 year old - Hastings County winner Keith Donnan, RR 2, Stirling; Cannifton Garage for the 1st Prize Dry Cow - Sillsway Farm, RR 2, Roslin; Holstein Club award for the New Exhibitor with Most Points - Ron Hamilton, RR 5, Trenton.

Caller: "Madam, I'm the piano-tuner."
Pianist: "I didn't send for a tuner."
Caller: "I know it, lady; your neighbors did."

YOUR USED CAR HEADQUARTERS

'81 FIREBIRD TRANS AM
305 V8 automatic, power steering & brakes, AM-FM cassette, tinted glass, power windows, rear window shades, dark blue metallic with contrasting trim. New condition. Only 16,000 miles. Lic. No. TVD 359.

'81 FORD F150 SUPER CAB
302 V8 automatic, overdrive, power steering & brakes, low mount swing lock mirrors, rear step bumper, full rear seat, tu-tone brown & tan. Lic. No. ELS 728.

'81 MONTE CARLO LANDAU
V8 automatic, power steering & brakes, AM-FM cruise control, tilt wheel, power windows, air conditioning, pin stripes, jet black with tan cloth 60-40 seats & tan luxury padded ½ vinyl landau roof. Lic. WWW 007

'80 CAMARO RS
305 V8 automatic, power steering & brakes, rally sport package, T-bar roof, power windows, tilt wheel, tinted glass, sport wheels, raised white letter tires, tu-tone silver metallic & black. Truly a show piece. 23,000 miles. Lic. No. TVD 358.

'80 PONTIAC PARISIENNE 4 DR.
305 V8 automatic, power steering & brake. Air conditioning, cruise control, AM-FM stereo, power windows & power locks. A local one owner car. 30,000 miles. Lic. No. ROF 529.

'80 BUICK PARK AVENUE 4 DR.
350 V8 automatic, power steering & brakes, power 6 way driver's seat, power locks, power windows, tilt wheel, cruise control, AM-FM 8 trac with automatic power antenna, digital clock, luxury wheels & more. Dark blue metallic with matching luxury velour trim. The ideal luxury car. Only 30,000 miles. Lic. No. TVD 360.

'80 MONARCH 4 DR
6 cylinder, automatic, power steering & brakes, dark blue metallic with contrasting cloth seat trim. Ideal mid-size family car. Lic. No. PNP 073.

'80 THUNDERBIRD
255 V8, automatic, power steering & brakes, AM-FM stereo cassette, wire wheel covers, air conditioning, luxury ½ vinyl roof. Mint condition. Only 33,000 miles. Lic. No. PMO 374.

'80 FAIRMONT
4 door, 6 cylinder, automatic, power steering & brakes, AM-FM, airconditioning, antique cream & gold glow tu-tone, premium body side moulding, turbine wheel covers, a real eye catcher. Lic. PMJ 619

'80 OMEGA BROUGHAM
4 door, V6, automatic, power steering & brakes, undercoated, AM-FM power trunk release, dual sport mirrors, light gold with matching cloth trim.

'79 DODGE DIPLOMAT 4 DR
318 V8 automatic, power steering & brakes, AM-FM radio, dark brown metallic with matching luxury padded vinyl roof and contrasting cloth trim, deluxe bumper group, pin stripes, steel belted WSW radial tires, deluxe wheel covers. Ideal family car. 39,000 miles. Lic. NTW 445.

'79 VOLARE CUSTOM
2 door, V8 automatic, power steering & brakes, radio, silver & red tu-tone with red bucket seats & console tape stripes, rear quarter window shutters, styled wheels, real sporty. Lic. SXC 165

'79 HORIZON 4 DR.
4 cylinder, 4 speed, AM radio, rear defroster, dark green with contrasting seat trim, economical front wheel drive, 30,000 miles. Lic. OBJ 853.

'79 LTD LANDAU 4 DR
V8 automatic, power steering & brakes, tinted glass cruise control, dark maroon with contrasting cloth trim and full vinyl roof. The perfect family car. 36,000 miles. Lic. No. TEY 791.

'79 PLYMOUTH ARROW GT
4 cylinder automatic, sporty 2 door hatch back, AM-FM cassette, rust-protected. Beige with contrasting reclining bucket seats. Radial tires. 41,000 miles. Lic. No. PPL 950.

'79 BLAZER 4 x4
305 V8 automatic, power steering & brakes, radio, bucket seats & console, full rear seat, Cheyenne package, rust protected. In mint condition. Tu-tone red & white. Only 27,000 miles. Lic. No. NWK 864.

This is only part of our selection of over 70 late model A-1 reconditioned used cars & trucks to choose from.

A1 FRY

FRY FORD
NOBODY! BUT NOBODY... will sell you a car for less!

321 N. FRONT ST. BELLEVILLE
962-9141

DAVIDSON REALTY LTD.
P.O. Box 400, Norwood 705-639-2131
P.O. Box 569, Havelock 705-778-2182

OPEN HOUSE
SAT. NOV. 13, 1982 1:30 p.m. - 4:00 p.m.
3 year old frame bungalow, 2 bedrooms, full basement. Town water and sewer. 13 per cent till 1985. Located on William Street, Havelock.
Hostess: Judy Althouse

HAVELOCK - 1½ storey, Abitibi siding, 3 bedrooms, new roof and all newly remodelled inside. Deep lot and garage.
ROUND LAKE - 3 bedroom cottage on year round road, 100' lake frontage. Level lot. Asking $39,900. $10,000 down. Try an offer.
HOBBY FARM 45 ACRES - Near Havelock. 1½ storey stucco house. 3 bedroom. Land is mixed bush and pasture. $34,900. Make an offer.
1½ STOREY STUCCO - 2 bedrooms, electric furnace, level lot. Susanne Carter 639-2131.
For the above properties call 705-778-2182.
Judy Althouse or Rae McCutcheon.

Rabbitland
Gift Shop
Only a few short weeks to finish your Christmas shopping.
Come to Rabbitland - unique gifts and clothing for all the family.
Put relaxation into Christmas shopping the fun way at Rabbitland.
New stock of minature doll house furniture.
OPEN SUNDAY
RABBITLAND GIFT SHOP
8 mile hop north of Madoc on Hwy. 62 - open every day 10 a.m. to 5 p.m.
473-4443
CHARGEX VISA

PULSAR
QUARTZ

Tremendous Value that Begins at $49.50

Pulsar Quartz gives you exceptional timekeeping accuracy. And does it with so much convenience you never have to wind a watch again. The batteries last for years. And they're all beautiful and different.

Rabethge's Jewellery
Expert Watch, Clock and Jewellery Repairs on premises
(Specializing in Antique Watch & Clock Rebuilding)
43 Bridge St. East Campbellford, Ont.
WHERE SERVICE COUNTS
705-653-2540

ARNOLD REAL ESTATE LIMITED

HOBBY FARM - 6 room home, good barn, with insulated block addition, 2 greenhouses, 48 acres close to Village of Havelock. $57,000.
THREE BEDROOM 2 storey stucco home 1 miles north of Havelock, large, double garage, having 10 acres, asking $29,9[illegible]
TWO BEDROOM - brick bungalow in Havelock. $41,900.00
HAVELOCK - Unique double "A" Frame, 5 bedrooms, huge fireplace, two 4-pc. baths, 9 rooms, inground heated pool 20' x 40', Treed lot 132' x 132' in Village. $59,500.
SUPER cottage lots on Belmont Lake.
Art Skrepnek - Evgs. 705-778-3190 or 778-2410
Arnold Real Estate Limited

ARNOLD REAL ESTATE LIMITED

Marmora & Area Properties

MARMORA VILLAGE
2 storey frame home with 3 large bedrooms, large livingroom and kitchen, laundry room, new basement, large sundeck, double lot. Asking $37,000.

CROWE RIVER COTTAGES
2 large cottages on one large lot, furnishings included, fireplace, good sandy beach, easy access. Asking $39,900. Existing 12 per cent financing.

WOOD LOTS
7 acres mixed woods and open areas, surveyed. Asking $7,900.
...
17 acres mixed woods, good road, pond. Asking $9,900.
...
20 acres hardwoods and pines, good road, between Havelock and Marmora. Asking $12,900.
...
100 acres, approximately 30 acres open, good road, small barn. Asking $30,000.
...
2½ acres, surveyed, close to lake. Asking $3,500.
For further information about above properties
Call Bill Campion 613-472-3131
Evenings 613-472-2841

ARNOLD REAL ESTATE LIMITED

MARMORA
LIVE RENT-FREE in this attractive brick duplex bungalow. Fully rented, separate entrances, driveways. Nice area, quiet street. Sacrifice $42,000.00.
93 ACRE HOBBY FARM, gorgeous river, excellent house, hip-roof bank barn. Maple bush and pretty as a picture. Owner anxious. $55,000.00

MADOC AND AREA
GRACIOUS TRIPLE BRICK, beautifully carpeted, well maintained. All modern major appliances built in. This impeccable home has to be seen. $49,900.00.
VICTORIAN, solid brick 3 bedroom with 4 equally proportioned bays with gothics above. This fine home is loaded with extras like sliding oak doors, solid oak bannisters, trim and floors. Sacrifice. $39,500.00.
BRICK HOME NO. 62 HWY, ideal for two families or business. Make us an offer.
IMMACULATE 2 bedroom bungalow on fenced and well groomed serviced lot. Full basement. Paved drive and carport. $42,500.00.
UNIQUE converted brick school house, on large rural lot. Fronts on main hwy. Original blackboards. Close to and private access to lake and good fishing. Please call for details.
CONVERTED wood-burning school house, high on a hill near Weslemkoon Lake. Very liveable & very charming. $12,900.00.

FARMS
50 ACRE FARM, good English style house, barn, bush & stream. ½ workable. $46,500.00.
240 ACRE FARM, with 2,600 square feet, 4 year old natural field-stone bungalow sitting high over a valley. Built-in appliances, 3 baths, family room, games room, 2 stone fireplaces, furnace & heat-pump. Patio doors and decks. Approx. 20 per cent down. $130,000.00.
50 ACRES bush, pond, 2 road frontages. $13,900.00.
25 ACRES excellent bush, good road frontage, view of lake. $17,000.00.
200 ACRES northern bush, close to highway. $9,500.00.
Ted Meraw
Marmora - 472-3131
Madoc - 473-4374

Ninety-one awards made as Hastings 4H clubs wrap un annual activities October 29 at CHSS

The final activity of the 4-H Year was the Awards' Night held on October 29. Over 100 4-H members attended to receive their awards from Agricultural Societies, Agri-Business, Banks, Service Clubs, Township Councils and interested individuals. Top members in each club and their awards are listed: Belleville 4-H Calf Club, Rotary Club Award, Edwin Huffman; Madoc 4-H Calf Club Madoc Agricultural Society Award - Lisa Baker and Debbie Shaw (tie); Marmora 4-H Calf Club Marmora Agricultural Society Award - Debbie Stiles; North Hastings 4-H Community Club Coe Hill Agricultural Society Award (Calf Section) - Christine Elliott; Ontario Farm Safety Association Trophy - Christine Elliott (Safety Section); Dungannon Township Award (Potato section) - Elwood Plunkett; Stirling 4-H Calf Club Stirling Agricultural Society Award - Andrew Jongenotter; Tweed 4-H Calf Club Tweed-Hungerford Agricultural Society Award - Jeff Sills; Tyendinaga 4-H Calf Club Shannonville Agricultural Society Award - Margaret English; Hastings County 4-H Field Crop Club Hastings Farm Service Club Award - Edwin Huffman; South Hastings 4-H Potato Club Kinsmen Club of Belleville Award - Edwin Huffman - Darryl Martin - David Martin (Sr., Int., and Jr. member);

Madoc 4-H Potato Club Madoc Co-operative Assoc. Award - Debbie Shaw; Eldorado 4-H Maple Syrup Club Ontario Maple Syrup Producers Trophy - Debbie Shaw; Hastings 4-H Plowmen's Club Hastings County International Plowing Match Assoc Award - John Brownson.

Isabella and Allan Sager

County Awards are the Highlight of the Evening

Warden's Potato Club Award (silver tray) highest scoring potato club member - Edwin Huffman, RR 1, Corbyville.

Hastings County 4-H Enthusiasm Award (keeper) Enthusiasm with Leadership skills - Debbie Stiles, RR 4, Marmora; Warden's Award (silver tray) Outstanding Service to 4-H Program by an 18-year-old - Carol Brennan, RR 1, Marysville; James I. Pollock, MPP Award (silver tray) Most Outstanding Novice Member - Elizabeth Wood, RR 1, Madoc; Centennial Award - Bay of Quinte Ag. Mutual Fire Ins. Co. Award - Outstanding Int. Member - Debbie Stiles, RR 4, Marmora (desk set); Victoria and Grey Trust Award ($20) Outs- Trust Award ($20) Outstanding 4-H Agricultural Club Boy - Jeff Sills, RR 2, Roslin; Canadian Imperial Bank of Commerce Award (rose bowl) Outstanding 4-H Ag. Club Girl - Shirley Ray, RR 2, Roslin; Canadian Imperial Bank of Commerce Award (watch) Outstanding 4-H member - Edwin Huffman, RR 1, Corbyville. Preference given to a graduating member.

Certificates of Achievement as presented to those members who successfully complete six, twelve or eighteen projects. Six projects - Cathy Brennan, Joan Brownson, Maribeth Burkitt, Monica Haan, Andrew Jongenotter, Edna Jongeaotter, Mike McDermott, Sherry Sager, Debbie Stiles; Twelve projects - Cheryl Adams, Lori Brennan, David Leeming, Shirley Ray, Karen Shaw; Eighteen projects - Carol Brennan.

4-H Club Leaders were also recognized for their time and effort with their clubs. Leaders in Hastings County and their time as leaders are: Larry Bertrand (5 years); Bev Brennan, 3; Vince Brennan - 4; Doug Brownson - 3; Dana Creaser - 1; Richard Dracup - 1; Dave Donnan - 1; Ed Hunt - 8; Larry Jeffs - 5; Murray Lockwood - 1; Gwen McAlpine - 13; Larry McComb - 8; Earl McFaul - 5; Iva Plunkett - 5; Neil Reavie - 9; Jean Robinson - 6; Allan Sager - 2; Bob Sager - 2; Jim Sandercock - 2; Terry Shannon - 1; Isabel Shaw - 6; Robert Stiles - 3; Dianne Spencer - 4; Larry Walker - 2; Dan Walsh - 4; Charles Wannamaker - 4; Betty Wood - 1; and Jack Wood - 7 years.

CALLOUSES?
Corns? Remove them quickly and easily.
Scholl
Zino Pads

CORRECTIONS

We wish to draw your attention to the following errors in our current '1982 Gift Guide"

Page 16: Item A, Greta 18-piece glassware set. Copy reads: "12-oz highball, 10-oz on-the-rocks and 9-oz juice glasses". This is incorrect. Should read: "11½-oz highball, 9-oz on-the-rocks and 6½-oz juice glasses". Page 16: Item C, 99-5133, Beer tankards. Copy reads: "24-oz crown tankard". This is incorrect, should read: "20-oz crown tankard". Page 40: Item A, 44-2153, Pulser AM-FM clock radio. Due to circumstances beyond our control, only a limited number of this item will be available.

We sincerely regret any inconvenience we may have caused you.

CANADIAN TIRE

Canadian Tire Corporation, Ltd.

Mother's German Restaurant

Famous For Good Food & Friendly Service

Now Is The Time TO MAKE YOUR BOOKINGS FOR YOUR Christmas PARTY.

613-478-2131

VISA

RESERVATIONS RECOMMENDED

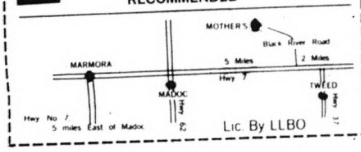

Lic. By LLBO

Finkle

The Electric People

HOME WIRING CENTRE

WE WILL SHOW YOU HOW YOU CAN DO IT

We have a complete stock of wiring material economically priced

WE CAN DO IT FOR YOU

We have a staff of fully qualified Electricians, and offer you prompt service

TOGETHER WE CAN DO IT

A Finkle Electrician can work with YOU to complete your wiring project and help you save.

VISIT OUR ANTENNA SHOP

- Sell Support Towers
- Rotors
- Signal Boosters
- Hi-Gain Fringe Area Antenna Heads

OPEN

Thurs. & Fri. Nights

all day Saturday

Finkle

354 Pinnacle St.
613 962 5331
BELLEVILLE
Free Parking

TERRIFIC VALUE

64 acres of beautiful land. Several acres wooded. Well built bungalow, barn and other outbuildings perfect for the part time farmer. Offered at

$56,900.00

Call Cec. Ruttan

BOWES & COCKS LTD., REALTOR

968-4571

DON McCURDY'S

Great Sell-Off OF USED CARS

G.M.
Ford
Chrysler
AMC
Full Size
Economy Size

At these PRICES you should BUY!

5 1980 Models from..... $4500.

6 1978 Models from..... $2895.

6 1977 Models from..... $2495.

FULL WARRANTY AVAILABLE ON MOST MODELS

Many of these units are one-owner vehicles with low mileage and were Sold New by us. They have been completely reconditioned by factory trained technicians.

NEW LOW FINANCING RATE

Call now for a demonstration at your place or ours.

DON McCURDY CHEV/OLDS – STIRLING – 395-3352

FOR SALE

Offers will be received by the Manaeer of Purchasing, The Hastings County Board of Education, 156 Ann Street, Belleville, Ontario K8N 1N9, up to 3:00 P.M., Friday, November 19, 1982 for One T.V. Antenna and Tower composed of the following:

Channel 2 head
Channel 4 head
Channel 13 head
FM head
4 Sections of tower 8' long

The above is dismantled and can be seen in Compound at North Hastings High School, 16 Monck Street, Bancroft, Ontario.

Highest or any bid not necessarily accepted. As is, where is. Terms: Cash or Certified Cheque made payable to the Hastings County Board of Education.

For further information telephone 966-1170 Ext. 214. (Note on envelope: TV Antenna Bid).

Obituaries

MAREA IDA MARTIN

Marea Ida Martin of Church Street Stirling, passed away at her residence on Tuesday, October 26, 1982, in her 72nd year. She was born in Belleville, Ontario, on August 13, 1911, to the late Mr. and Mrs. Robert Martin.

Mrs. Martin is survived by her son, Elliott Martin of Chalk River, and loved by her daughter-in-law Laura and grandchildren Robert and Christina. She is also survived by two brothers, Donald Martin and Raymond Martin, both of Belleville.

Mrs. Martin was a seamstress and was a member of St. John's Anglican Church in Stirling.

The funeral service took place at St. John's Anglican Church in Stirling on Friday, October 29, 1982, with Reverend Allan Lauder officiating. Interment took place at the Stirling Cemetery.

Pall bearers were Graham Mouck, George Noble, Stuart McAtton, Robert Martin, David Martin and Dennis Edwards.

MABEL CHRISTINE SHANE

Mabel Christine Shane of Sunset Haven and formerly of Fort Erie, passed away at Welland General Hospital on October 18, 1982. Mrs. Shane was born in Stirling, Ontario, on October 8, 1897.

Mrs. Shane is survived by her children, Mrs. Edward Vesterfelt (June) of Florida, Mrs. Donald Benner (Erma) of Stratford, Mrs. Jack Barnhart (Grace) and Mrs. Ruth Gunn, both of Fort Erie.

Brothers and sisters also surviving include Clayton, Fred, Isobel, Annie, Grace, Blanche, Elmer, Ruth and Norman. She was predeceased by her brother William and sister Jennie.

The funeral service took place on Wednesday, October 20, 1982, at the Fort Erie Chapel of the Davidson Funeral Home, with Reverend Gerald McMillan officiating. Interment took place at Greenwood Cemetery.

OPP investigates 39 occurrences

Thirty nine general occurrences were investigated by members of the Madoc detachment October 17-23.

Seven break and enter investigations were conducted, one of which resulted in three persons being charged with break, enter and theft and possession of stolen property.

As a result of a suspicious vehicle being reported by a concerned citizen, a van was stopped which contained antiques and other property estimated at a value of $800. Subsequent investigation revealed the property had just been stolen from the cottage owned by Thelma Blackburn, which is located in the Lingham Lake area. Charged are John M. Thomas, Maurice B. Madley and Karen Lynn Watson, all from Toronto. Constables J.W. Ball and D.A. Longworth investigated.

Investigations were also conducted into three assaults, three domestic disputes, two wilful damage and possession of firearms while a person is prohibited.

Three people were charged with impaired driving, six with offences under the Liquor Licence Act and two persons had their driver's licence suspended for 12 months.

Seven reportable accidents were investigated, two of which are still under investigation.

October 17, Ronald Kloosterman of Uxbridge was operating a MGB westbound on Highway 7 west of Marmora, preparing to make a left turn off the roadway. Stefano Cantonali of Toronto was also westbound behind the MGB in his 1976 Chevrolet car. The Chevrolet collided with the rear of the MGB causing a total damage of $5,500. Klosterman and his passenger received minor injuries. Constable Haggerty has charged Cantonali with careless driving.

October 20, Judy Barrons of RR1 Marmora was operating a 1979 Plymouth northbound on a Marmora Township Road when she stopped at the end of a one lane bridge. John M. Nice of Toronto was southbound approaching from the other side of the bridge. After passing a stopped vehicle ahead of him Nice's vehicle skidded on the bridge and collided with the Plymouth.

October 22, Robert Pembieton was operating a 1979 Ford car westbound on Highway 7 east of Highway 37. His vehicle left the roadway and skidded into the south ditch. Pembleton and his passenger were taken to Belleville General Hospital for treatment. The car received damage estimated at $3,000. Constable Ball charged the driver with careless driving.

Pre-Christmas Buys

Our Christmas Cards & Hallmark Decorations Are In.

Bargains On Many Gift Items.

Shop Early While Selection Is At Its Best.

GUARDIAN DRUGS

Johnston's
Pharmacy & Gift Shoppe
6 Durham St. S. MADOC 473-4112

For Your Christmas Shopping

We Have

Christmas plates, bells, spoons, cards, wrapping paper, candles, Norman Rockwell pictures, Precious Moments clocks, brass, copper crystal, placemats, napkins, towels, toys and much more.

Elaine's Gift Shoppe,
A Quality Gift Shop In The Village
OPEN MONDAYS
Front St., Stirling, Ont.

Pick up on diesel economy and durability!

$8,540. plus tax & lic.

PICK UP ON MAZDA!

North Front Motors Ltd.
239 N. Front St., Belleville
966-3333

●Carpet ●Vinyl ●Ceramics

Stradwick's Belleville Ltd.

"The floor covering people for over 22 years"
Open 8 a.m. - 5:30 p.m. Mon. to Thurs.
Fri. 8 a.m. - 9 p.m., Sat. 9 a.m. - 4 p.m.
613-962-9591
139 North Front Street, Belleville, Ont. K8P 3B5

Century 21

Stirling 395-3312
Madoc 473-4553
Tweed 478-3345
Campbellford 705,653-1317
653-3421

GRAY-MUNRO REALTY LTD.
45 Front Street, Stirling.

DUPLEXES - We have three available from $37,500 to $45,000. Down payments vary. Excellent investment opportunities. Call now for further information.

5 ROOM BUNGALOW with full basement on beautifully landscaped lot. Asking $33,900.

2 STOREY BRICK home in village. 3 bedrooms, fireplace, through hall plan, enclosed porch. Asking $24,900

FRAME 2 STOREY HOME in Marmora. Excellent location, large village lot. Asking $21,900.

We have several building lots with water access to miles of boating, fishing & swimming. Very handy location. Asking from $2,900.00 up. Hurry to get the choice ones. They won't last long.

LARGE HOME on superb lot. Ideal for hobby farming and or many other opportunities. Asking $68,900.

BUSH LOT 100 acres. Ponds, clearings, excellent location, ideal for hunt camp. Asking $19,900.

125 ACRE FARM 100 workable, some tiled fields. 25 acres bush, house and barn. Asking $69,900.

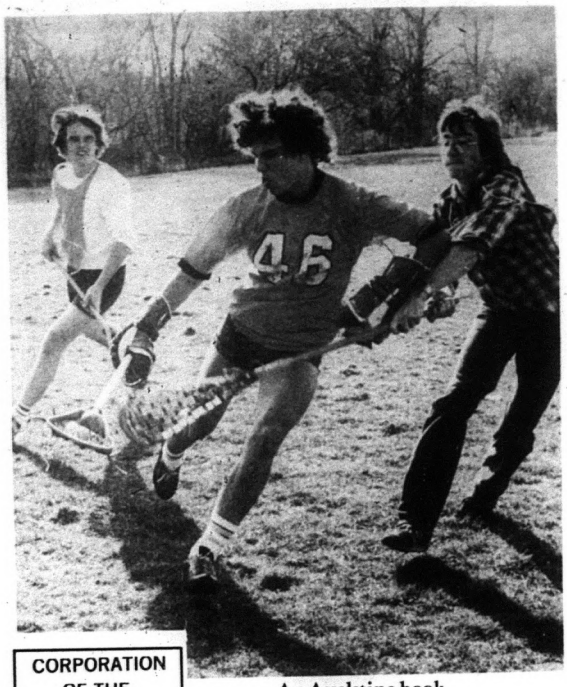

An Asselstine hook

Paul Asselstine tries to hook the ball from Ian Baker, while Ken Hodgins closes in on the action at a lacrosse game at CHSS. The teams are from a grade eleven boys' physical education class, PEB 301, instructed by Carm Donato. Staff photo.

One of the best preparations for sleep is a walk. It can be done alone, is always available and can be adapted to the limits of one's time and strength.

Kevin Derry

Kevin Derry, Centre Hastings Secondary School Student of the Week, was reported in CJBQ Radio as being the treasurer of the student council and a member of the CHSS intramural council. Private photo.

Cournyea - Sports obituary

Douglas Courneyea, president of the Peterborough Umpires Association, died suddenly in Peterborough on October 18.

He was an employee of Canadian General Electric.

Mr. Courneyea is survived by his wife, Reta Cann and two sons, Bradley and Richard, all of Peterborough.

Reta and Douglas Courneyea, lost a son, David, several years earlier with kidney failure.

Douglas Courneyea's mother, Geraldine, nee Lahey, is a Madoc resident.

Funeral services were held October 21, and Mass of the Resurrection was held at St. John the Baptist Church.

Interment was at Highland Park Cemetery, Peterborough.

Bob Feaver, sports editor, Peterborough Examiner, said deaths of sports celebrities are getting more difficult to write because of their frequency.

Feaver said he saw Doug Courneyea sitting in a funeral chapel attending services for sports personality Bill Livingstone one week and two weeks later Feaver sat through Courneyea's services.

"You could not find a nicer person behind the plate than Doug," Feaver said. "No matter how much you disagreed with his calls, the madder you got the more engaging his smile would be. There was no way you could stay mad at Doug," he said.

Feaver said Doug was one of the boys, was never on a power trip, and conducted orderly games while allowing the boys to have fun.

In a separate article, a Goodby, the Examiner said Doug Courneyea was a good person. It said he was a pitchers' umpire.

In eulogy, Clare Leahy, who pitched in the city for more than two decades, said, "This year was an excellent year for fastball pitchers...Doug called balls and strikes, controlled players and allowed the game of fastball to be played as it should. A good umpire is not a grandstander, he is inconspicuous and doesn't kill the game with technicalities or asinine trivialities. Doug Courneyea was such an umpire. He was fair and constant."

Leahy said, "We'll miss you, Doug. You always called a good game. Too bad a few more of us didn't tell you that a month or two ago."

TENDER

Snow Plowing

MADOC TOWNSHIP

HUNTINGDON TOWNSHIP

MADOC VILLAGE RECREATION CENTRE

Sealed tenders clearly marked as to content, will be received by the undersigned until 6:00 p.m. Mon. Nov. 15, 1982.

Lowest or any tender not necessarily accepted.

Forward replies to:

Ken Yarrow
Secretary
R.R.5
Madoc

-NOTICE -

Kramp's 1 Shop

Hwy. 62 - Madoc

Is Now An **Agent** For

X - L Cleaning Services

Drycleaning & Laundry

Frankford, Ontario (613) 398-7279
(Wholesaler For Quality Cleaners Brighton)

As an introductory offer to the residents of Madoc, we are allowing **20%** off our cash & carry prices on any drycleaning order of $5.00 or more brought into our agent during the period of November 3 - November 23, 1982.

Pick Up Days Tuesdays & Fridays.

CORPORATION OF THE TOWNSHIP OF HUNTINGDON

PUBLIC NOTICE

TAKE NOTICE that the Council of the Municipal Corporation of the Township of Huntingdon proposes to enact By-laws to stop up, close and sell that part of the original allowance for road set out and described as follows:

Part of the Road Allowance between Lot 13, Concession 13 and Lot 13, Concession 14, Huntingdon Township now designated as Part 1, Reference Plan 21R 6302.

The proposed By-laws will come before the said Council for consideration at its regular meeting at The Township Office at Ivanhoe in the Township of Huntingdon on the 6th day of December, 1982, at the hour of 8 o'clock p.m. and at that time, the Council will hear in person or by his counsel, solicitor or agent, any person who claims that his land will be prejudicially affected and who applies to be heard.

Dated October 28th

Clerk of the Corporation of the Township of Huntingdon.

ATLAS sale winter tires

YOU CAN SAVE OFF THE SUGGESTED LIST PRICE

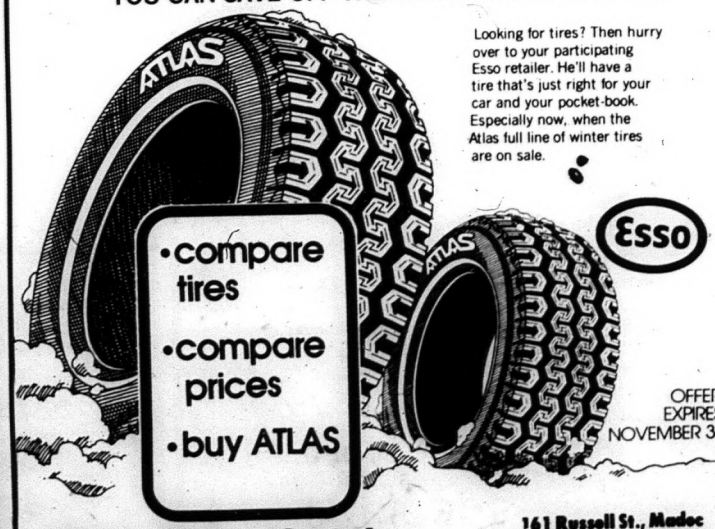

Looking for tires? Then hurry over to your participating Esso retailer. He'll have a tire that's just right for your car and your pocket-book. Especially now, when the Atlas full line of winter tires are on sale.

Esso

OFFER EXPIRES NOVEMBER 30

Pigden Motor Sales Ltd.

161 Russell St., Madoc
613-473-4221

A. E. LePAGE ONTARIO LTD REALTOR

The Name Friends Recommend

3 BEDROOM BUNGALOW on the outskirts of Madoc. Includes attached double garage, breeze way and a one bedroom basement apartment, presently rented. Asking $49,500.

2 STOREY BRICK home in Madoc Twp. on a 2 acre surveyed lot. Possible severance of a 1 acre lot. Paved road. Good value for only $33,000.

96 Acres, well wooded, block bldg. $26,900.
88 Acres, good hunting property. $9,500.
90 Acres, half bush/half workland $22,000.
119 Acres, with creek and bush. $25,000.

For More Information
Call Wayne Hagerman
473-2943

The Royal Canadian Legion

Together we remember

For All Time Remembrance

It's disappointing when you hear
Some people saying, "So what?
What did it have to do with me?

They were willing to give up their lives
In order that ours could be bettered.
They fought to save their country
And for what they believed in.

Their bloodshed and tears fell to the ground
Only God really knows what they went through
They should be remembered,
They shall be remembered,
For their courageous deeds.

More and more people are being enlightened
By these overwhelming acts and can feel sorrow.
These men should have respect and honour
Shown to them throughout the land
For a veteran deserves our thanks and praise
For a veteran deserves to be remembered for all time.

Let them sleep, let them sleep on,
Till the stormy night be gone,
And the eternal morrow dawn,
The curtains will be drawn,
And they wake into light,
Whose days shall never die in night.

Pigden Radio & T.V. Ltd.

20 Durham St. S., Madoc

473-2839

All that they gave they gave
In sure and single faith
There can be no knowledge
reach the grave
To make them grudge their
death

Save only if they understood
That, after all was done,
We they redeemed denied their
blood.
And mocked the gains it won

KRAMP'S

Variety & Restaurant

231 Durham St. S., Madoc 473-4268

They went with songs to battle
they were young,
Straight of limb, true of eye, steady aglow.
They were staunch to the end against
odds uncounted,

Management & Staff

Toronto-Dominion Bank

Madoc

Content thee, howsoe'er, whose days are done;
There lies not any troublous things before
Nor sight, nor sound to was against thee more,
For whom all winds are quiet as the sun,
All waters as the shore.

Ken's Auto Service

R.R. 4, Madoc

473-2356

If we all strive conscientiously to
fulfill the the great purposes
represented
In the Flanders Poppy,
we will have done much
towards holding high the torch
which has been passed to us
from the failing hands
of our comrades - at arms
who rest beneath
the poppies of Flanders Field.

London Station

26 St. Lawrence St, W., Madoc 473-4850

As we stood shoulder to shoulder
in Canada's wars -
Let us stand together United
In Her adversities in Peace.

Johnston's

Guardian Pharmacy

36 Durham St. S., Madoc 473-4112

THE UNKNOWN SOLDIER

"Above them are being planted the maples of Canada, in the thought that her sons will rest the better in the shade of the trees they knew so well in life"
Arthur Meighen, Prime Minister at the dedication of the Vimy Ridge Memorial, France, July 3, 1921

Madoc IGA

The Canadians who died
believed in a better future.
It is up to us to work for this future.
If we do we will have Remembered

Sam Danford and Sons Equipment

313 Durham St. S., Madoc

473-2468

LEST WE FORGET

In remembrance of the
sacrifices of those who gave
their lives for the future of
our country.

The dreams for which young heroes died,
How cheap they seem today -
Except to those who loved so much,
And watched them march away.
We lived because they died, and yet,
They live if we do not forget.

Management & Staff of

GM Bert Jones MADOC

Remembrance Day is one for
re-dedication to those things
for which they served and sacrificed
even to life itself.

Hastings Concrete

Madoc 473-4238

From the towns in a far land we come,
To save our honour and a world aflame,
by little towns in a far land we sleep,
And trust that world we won for you to keep.

CORPORATION OF THE VILLAGE OF MADOC

Village of Madoc

They were willing to give up their lives
In order that ours could be bettered
They fought to save their country
And for what they believed in.

Dixie Lee

Madoc 473-4644

Proudly you gathered, rank on rank, to war.
As who had heard God's message from afar.
All you had hoped for, all you had, you gave
To save mankind - yourself you scorned to save
Splendid you passed, the great surrender made
Into the light that nevermore shall fade.
Deep your contentment in that blest abode,
Who wait the last clear trumpet-call of God.

Frank Downey Insurance

41 St. Lawrence St. E., Madoc

473-2300

"Honour to the brave who fell.
Their sacrifice is not in vain."

CANADIAN TIRE

Canadian Tire

37 Durham St.

Madoc

They thought that he would come back
Quieter,
Less boyish,
But still a hero with tales to tell.
So, when there were no tales,
Only blank silences -
When he lay for hours
Staring through leafing branches
And forgot them
Utterly -
They tried to arouse him, saying
"The war is over".
But when he turned on them
His shadowed eyes
They stammered -
Knowing that they lied!

Madoc Dairy Ltd.

Restaurant & Dairy Bar

Russell St. N. Madoc 473-2963

They shall grow not old,
As we that are left grow old,
Age shall not weary them,
Nor the years condemn,
At the going down of the sun,
And in the morning.
We will remember them.

Phil's Barber Shop

St. Lawrence St. W. Madoc

Senior mathematics revised guidelines finally functioning

By DAVID HANDLEY
While Serp Sleeps

While the Secondary Education Review Program, (SERP), recommendations have not been resolved, the long-awaited committee to revise senior mathematics guidelines is finally functioning.

David Alexander of Toronto, well known mathematician, spoke recently to the Quinte-St. Lawrence Mathematics Association (QSLMA), Mathematics - What Is Happening?

Alexander has been seconded to the Ministry of Education to act as project leader for the guideline revisions.

Transformations from primary school to university was discussed in two sessions by a series of local speakers. Mimi Vallat, primary consultant; Gary White, Robert Meek, public school; Ralph Gatfield, Sharbot Lake High School; David Cosh, Bayridge Secondary School; Harold Hildebrandt, Belleville Collegiate; and Jim Whitley, Queen's University.

Bob Williams of KCVI and Bill Anglin, superintendent of education, each conducted a computer session - the first a demonstration of applications, and the second, a working demonstration.

A programmable calculator was used by Prof. Leo Jonker as a basis to demonstrate Iterating a Simple Function at the sixth session of the meeting.

The next meeting of QSLMA will be held April 6, at the Royal Military college. Prior to that, mini-sessions will be held in a number of centers outside Kingston.

The Association serves mathematics - educators from kindergarten to university in an area encompassing Belleville, Smiths Falls and Brockville. The president, Norah Wilson, teaches mathematics at Rideau District High School, Elgin.

Vice President of the Assocation is David Handley, Mathematics Teacher at Belleville Collegiate Institute (BCIVS).

The Association welcomes new members from the Quinte area - anyone with an interest in mathematics may join.

Businessmen and industrial employees are encouraged to join and provide their viewpoints on mathematics and education.

The cost is $5 for one year's membership in QSLMA or $15 for membership in the parent organization the Ontario Association for Mathematics Education (OAME) which includes membership in QSLMA.

For more information contact D. Handley or R. Green at BCIVS 962-9581.

Madoc Township County contenders

The Madoc Township Public School soccer team was eliminated in a County Tournament in Bayside, October 21. The girls had qualified for county play by winning three games and tying two in an Associated School Group tournament in Tweed. Left to right, front: Jenny Lewis, Shannon Smith, Lori Simpson, Susan Bailey; second row: Carrie Blackwell, Michelle Newland, Kim McGowan, Jenny West; third row: Lisa Murphy, Michelle Devolin, Crissy Gordon, Nicky Devolin; top, Sharon Pack. Missing from the picture are the team's goalie, Andrea Peters and player Lisa Rollins. Shown also, is coach Wanda Burnside.

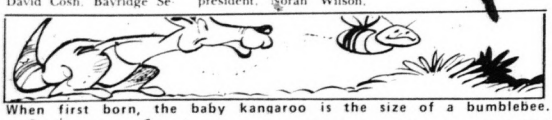

When first born, the baby kangaroo is the size of a bumblebee.

Santa parade

Continued from page 1

attend with Peterborough bringing a large band.

The Belleville Army Navy Pipe Band and Color Party will attend.

After the parade, presentations will be made in the Kiwanis Hall, supplied by the Kiwanis, for presentations and food and coffee for parade participants.

Santa Claus will move to the Loyal Orange Lodge Hall where he will talk to children and he and his helper will give out candy canes. The Orange Lodge supplies the hall each year for this popular event.

Madoc Church Services

MADOC Pentecostal Church
Pastor
Rev. J.A. McEwen
SUNDAY SERVICE
10 a.m. - Sunday School
11 a.m. Worship Service
7 p.m. Evangelistic Rally
You are welcome.

MADOC BAPTIST
Madoc Town Hall
Barry Pamenter
Pastor
SUNDAY SERVICE
9:45 a.m. - Bible School
11 - Morning Worship
WEDNESDAY
Discussion & Prayer
A Friendly Church

MADOC WESLEYAN & FREE METHODIST
Sunday - 11 a.m. - Morning Worship with Children's Church
7 p.m. - Family Fellowship Hour
Wednesday - 7:30 p.m. - Prayer & Bible Study
Friday - 8 p.m. Teens

UNITED CHURCH OF CANADA
Roy McGrath
BETHESDA - 9:30 a.m.
TRINITY - 11 a.m.
Worship - Sermon & Classes
Everyone welcome

BUSINESS DIRECTORY

GARKLES GRAPHICS LIMITED
(formerly)
Tri County Printing)
Business Cards,
Business Forms,
Flyers,
Letterhead,
Posters, Booklets,
Invoices,
Tickets,
Office Supplies
Ask for Ann or John
Hwy. 7 West, Marmora.
613-472-2793

DEADLINES
Display Ads - 11 a.m. Mon.
Classified Ads - 4 p.m. Fri.

Kenneth A. McCormack
Life Insurance Agent
MUTUAL LIFE OF CANADA
199 Front St., Ste.500,
Belleville, Ont. K8N 5H5
Bus. 962-8606
Res. Eldorado 473-4505

Nauhs' Equipment Supply
HOMELITE
HYDRAULICS
& HARDWARE
Madoc
613-473-4680

Pigden's Mechanical Ltd.
Residential - Commercial
Industrial
Electrical Contracting
117 Durham St. S.,
MADOC, ONT.
613-473-4203

Don Smith INSURANCE
Home, Commercial, Auto
Snowmobile, Boat, Personal,
Accident, Sickness
& Travel Insurance
2 miles south of Madoc
613-473-2307

JOHN W. BAILEY
Lawyer
38 St. Lawrence St.W.,
P.O. Box 670
Madoc, Ont. K0K 2K0
613-473-2802
473-2851

Nick H. Verhoef Inc.
Ontario Land Surveyor
28 Doxsee Ave. S.
P.O. Box 1390 Campbellford
705-653-2111
Mon.-Fri. 8-5 p.m.
Consultation Office
Open Fridays 10 a.m.-4 p.
65 Forsythe St.
Box 490, Marmora
613-472-2173

KEN'S Auto & Radiator Service Ltd.
Rad Repair
Front End Alignment
Twin I Beam
Propane Conversion
473-2356

WALTER W. LORENZ LTD.
Ontario Land Surveyors
Box 536
29 St. Lawrence St. E.,
Madoc, Ont.
613-473-2345
Res. 473-4071

Ron Treverton Plumbing & Heating
Bathroom & Heating Installations
- Wood - Oil - Electric
Wood-Add-on Furnaces
Duro Pressure Systems
Duro Water Conditioning
Madoc 473-2489

Larry Bronson General Contractors
New Homes - Additions
& Renovations
Aluminum Siding
(Roofing)
All types of carpenty work
473-2021

ALLAN FRANKS Construction
Complete Septic Systems
Sand - Gravel - Topsoil
Eldorado, Ont
473-4212

Bedore & Auger
Box 353, Marmora, Ont.
INTERIOR & EXTERIOR PAINTING
PAPER HANGING
DRYWALL
FREE ESTIMATES
472-3142

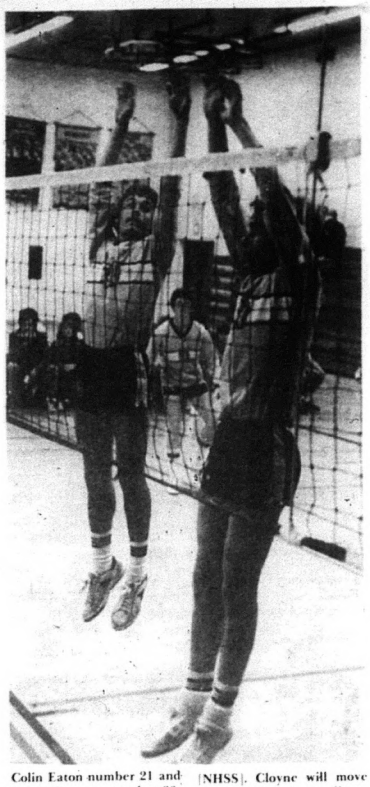

Colin Eaton number 21 and Calvin Bowrey, number 28, both of Tweed, are seen in action for the Junior Centurions in a volleyball tournament at Centre Hastings Secondary School (CHSS) against East Northumberland Secondary School (ENSS) last week. The Bay of Quinte conference teams were Bayside Secondary, CHSS, ENSS, North Addington (Cloyne) and North Hastings Secondary School, (NHSS). Cloyne will move on to COSSA A standings, while ENSS, CHSS and NHSS will go to COSSA AA playoffs at Dunbarton, Ontario. Bayside is out of the playoffs. Coach George Atkinson said he is proud of his Junior Centurions; they were beaten only by a tip-over and some inadequate serving. He is optimistic of their playoff chances. Staff photo.

Madoc Township Public School prints newsletter

The first of three school newsletters, called Contact, was issued by the Madoc Township Public School last week.

The letter, directed towards parents, reported that the school's girls' junior soccer team took first place in the Associated School Group comprised of Madoc Township Public, Madoc Public, Tweed Public and Stirling Public schools.

The team won three games and tied two in a tournament in Tweed, October 14, and were awarded a championship trophy.

Then then entered the County tournament at Bayside, October 21, where they were eliminated by Bird's Creek.

Members of the team were Andrea Peters, Lisa Murphy, Shannon Smith, Nicky Devolin, Crissy Gordon, Carrie Blackwell, Kim McGowan, Jenny Lewis, Michelle Newland, Sharon Pack, Susan Bailey, Lori Simpson, Michelle Devolin, Lisa Rollins and Kenny West.

In other business, the letter reported that a school raffle to raise funds for school trips went so well that prizes were increased.

Initially three prizes were contemplated: $50, a food hamper and a turkey. Good response provided funds for a second food hamper.

As tickets continued to sell, prizes were further extended to include a transistor radio and battery, for four students - Scott DeClair, Blair Sarginson, Angela Paranuik and Shelly Lemmon.

Mrs. Sutton's class topped the ticket sales with Mrs. Morosan's class placing second.

Raffle results were: $50 won by Karen Wood, Bannockburn; first food hamper won by Mrs. RV Mann, RR 3, Madoc; second food hamper won by Sharon Coens, Marmora, and the turkey won by Joyce White, Eldorado.

In cross country running, early in October, runners from Tweed, Stirling and Madoc participated in a Centre Hastings Cross Country Tournament. Each runner ran either 2,000 or 3,000 metres.

Tweed took the Primary and Junior trophies, home Runners from Madoc Township who placed in the top six were Sharon Pack, first, Susan Bailey, second, Kris Robb, second, Tod Trotter, first, Scott Mosher, second and Steven Brinks, fifth.

The runners met again at Bancroft Senior Elementary School, October 8, for a county tournament.

Quinte Centennial Belleville topped the meet. Sharon Pack again captured a first place in her age division.

WELLMAN'S CORNERS

BY MILDRED GRAHAM

Thanksgiving visitors of Mr. and Mrs. Gerald Clancy and family were Mr. and Mrs. Jim McIntosh, Wayne McIntosh, Miss Liz Herda of Oshawa, Mr. and Mrs. Bruce McIntosh of Toronto, Miss Diane Fisk of Belleville, Mr. and Mrs. Wayne McGeachy and children and Mr. and Mrs. Jim McGeachy and boys.

Mr. and Mrs. Keith Clancy were supper guests on Sunday with Mr. and Mrs. Sid Atkinson of Warkworth.

Mr. and Mrs. Glenn Graham and Vicky, Scott and friend Roger Koomen of Belleville, visited on Sunday with Mrs. Mildred Graham and Eleanor.

Mr. and Mrs. Jack Sharp spent Saturday with Mr. and Mrs. Harry Keating of Marmora.

Mr. and Mrs. Paul Sharp and Brian of Stirling, visited Monday evening with Mr. and Mrs. Jack Sharp and family.

TOYS

on the
ceiling, floor, and walls
$1.00
and up
come in & browse
WE HAVE THE BEST SELECTION OF CHILDREN'S BOOKS IN TOWN

If you're planning a children's Xmas party, let us help you with your toy selection

Wilsons of Madoc
"The Store With A Choice"
Phone 473-2368
ASK ABOUT OUR LAYAWAY PLAN

OIL TECH

Preserve Your Car
With Rust Inhibiting Specially Formulated OIL TECH 235-6

OIL TECH 235-6
Specially manufactured to displace and evaporate moisture

(Most New & Used Cars)
$59.95
Plus first time drilling charge

OIL TECH RUST CONTROL CENTRE
Belleville Plaza
968-8467

SEE ALL THE BEST SHOWS DIRECT FROM SPACE WITH YOUR OWN Channel Master satellite earth station!

Uncut and commercial free, satellite TV can bring you the best movies, the hottest sports, news and entertainment - all available without network breaks and bleeps! (Some programs require viewer fees.)

Satellite TV comes direct from the studio to the satellite to you - as clear as a studio monitor - with more choices than you ever dreamed possible. You've never seen TV like this before!
Easy to operate and quickly installed, Channel Master Satellite Reception Equipment is specifically designed for home installation and use.

CHANNEL MASTER
31 years of quality performance in TV reception.

ON DISPLAY AT
VAUGHAN'S
610 Dundas E.
Belleville, Ont.
968-6781

OR SEE ONE OF YOUR LOCAL HITACHI DEALERS
Warkworth Home Furnishings - Warkworth
Anderson's T.V. - Marmora
Madoc Furniture - Madoc
Rivers T.V. & Appliances - Tweed
Redden's Radio & T.V. - Campbellford
McGee Sales & Service - Bancroft

CENTRAL CHEESE
RR 3, Stirling
395-2183

Special
Part Skim
MOZZARELLA
496 kg.
$2.25 lb

OPEN 7 DAYS A WEEK 9 a.m. - 5 p.m.
3 km West of Stirling on Campbellford Highway

Al Borger - OPP Community Services officer

Constable Al Borger, 37, of the Ontario Provincial Police (OPP), sat at a table in the Madoc Public School Thursday, answering questions from dozens of children about his job, his career opportunities and his police force.

Borger is no stranger to the school, he is the Madoc detachment's Community Services Officer, and he has just completed a tour of nine schools, from Gilmour to Marmora, working with children on school bus safety, seatbelt safety, Halloween safety and on being witnesses to vandalism and crime.

Community Services Officer is a designation which entitles him to spend all the time he wants doing service work, in addition to his regular duties.

Now in his eighth year with the Madoc OPP, Borger is in his 14th year on the force.

Al was born in Holland. He joined the OPP in Brockville and after training, spent six years at the Oakville Detachment.

The six years was spent on traffic enforcement duties on the Queen Elizabeth Highway (QEW).

In June, 1974, he was granted a transfer from the traffic spot back to eastern Ontario.

He came to Madoc, and he says, has never regretted the decision.

Borger is married. He and his wife Linda, have a son, Eric, 6, and a daughter Amanda, 4. They live on a few acres near Foxboro.

"Cutting wood on my property is about my main hobby." Al says but he also plays tennis and does some jogging.

He and Linda and the children camp out at Bon Echo on occasion.

Borger is the past president of the Toastmasters Club and is a Director of the Constructive Opportunities for Progressive Employment (COPE) in Madoc.

He is currently working on advancing his OPP career by taking a course in psychology at Loyalist College, Belleville.

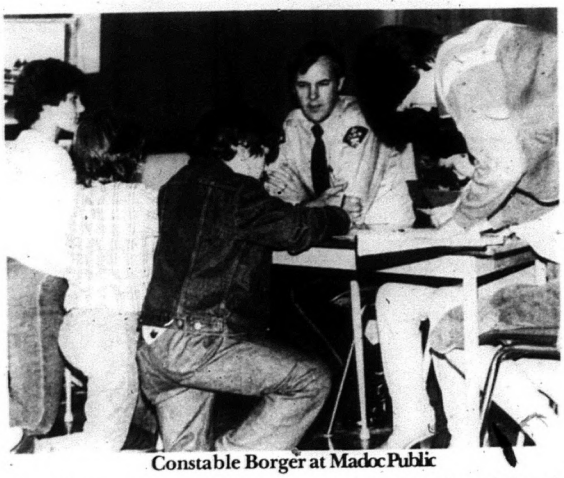

Constable Borger at Madoc Public

Constable Al Borger, Madoc Detachment, Ontario Provincial Police, attended a Professional Day at Madoc Public School to answer questions from youngsters about police work. Borger is the Detachment's Community Services Officer.

VOLLEYBALL

CHSS team moves to COSSA

Centre Hastings Secondary School Senior Centurions Volleyball team entered a volleyball tournament at Bayside, Tuesday, November 2, and came away with second place honors, enough to move them to the Central Ontario Secondary School (COSSA) playoffs in Dunbarton this week.

The tournament was the Bay of Quinte playoffs and top honors were taken by Brighton's East Northumberland Secondary School.

Teams participating were from Bayside Secondary School (BSS), East Northumberland Secondary School (ENSS), Brighton, North Addington Education Centre (NAEC), Clovne, North Hastings Secondary School (NHSS), Bancroft, and Centre Hastings Secondary School (CHSS), Madoc.

In tournament play, CHSS played Brighton and split, winning one game 15-7 and losing the next 15-7.

CHSS then split wins with Clovne, 15-6 and 16-14.

CHSS then took two from Bancroft, 15-4 and 15-12.

CHSS split again, this time with Bayside, winning one 15-6 and losing the next 15-10.

In the semi-finals of the tournament, CHSS took two from Bayside, 15-4 and 15-10.

The final set saw Brighton take CHSS 15-12 in game one and take them again 15-11 in game two, to leave Brighton the tournament winners and CHSS in second place.

CHSS Coach Carm Donato felt his team was the best in the tournament, and is approaching the COSSA tournament in Dunbarton, near Pickering, with optimism.

Video Game
ODYSSEY 2
Now with one free cartridge
$269.95
Pigden Radio & T.V.
Madoc

Carpets & Vinyl
Clearance Sale continues
"Where the customer is King!"
New Stock Is Arriving
Save up to 70% off MSLP
We are making room in our warehouse - selling at sacrifice prices
If you don't buy Discount you're paying to much
DISCOUNT CARPET MART
125 SOUTH CHURCH ST.
BELLEVILLE
PHONE 966-9120
"WHERE THE QUALITY IS ALWAYS GREATER THAN THE PRICE"

CO-OP
FARM POWER
Call Co-op for all your
Farm Fuel and Lubricant Needs
Gas
Diesel
Stove
Furnace
Motor Oils
Greases
Kerosene
Hydraulic Oils
FARM POWER
a total, reliable fuel service
Madoc Co-operative
Madoc 473-4227
Tweed 478-3138

Prescriptions
Green Shield
Social Services
D.V.A.
Blue Cross
Welfare
JOHNSTON'S PHARMACY
Madoc
473-4112

Lottery Numbers
Provincial No. 4219898
Lottario
Sat., November 6, 1982
1 9 16 20 25 36 — BONUS NUMBER 29
ABOVE LARGE CAPS NUMBERS WIN IN ANY ORDER
APPLIES TO 2ND PRIZE ONLY
STICKWOOD'S DRY GOODS
Durham St., Madoc

ROY'S CYCLE WORLD LTD.
RR 3 Belleville Midway, Between Trenton & Belleville on Hwy. No. 2 at Frost Rd.
Open 8:30 a.m. - 9 p.m. Mon. - Fri.
Open Wed. till 6 p.m. Open Sat. 9 a.m. - 4:30 p.m.
613-962-7231 613-962-1815
IS KEEPING SNOWMOBILING AFFORDABLE
BRAVO 250

The Bravo 250, from Yamaha, is the lowest priced new snowmobile in Canada. You can pay a lot more for a snowmobile but you can't pay any less.
YAMAHA
THE WAY IT SHOULD BE.

For Quick Results... CLASSIFIED ADS

ALL CLASSIFIEDS MUST BE IN BY 4 P.M. FRIDAY.
MADOC 613-473-4476, MARMORA 613-472-2431, NORWOOD 705-639-5431, HASTINGS 705-696-2152, HAVELOCK 705-778-2671, STIRLING 613-395-3321, LAKEFIELD 705-652-3394

FOR SALE

GUARANTEED INVESTMENT CERTIFICATES WILL PAY
13½%
1, 2 & 3 years
12½%
5 years
13%
90 days
(rates subject to change)
WATERS FINANCIAL SERVICES
705-653-2528
collect anytime
48 Bridge St. E.
CAMPBELLFORD

TRENT RIVER GENERAL STORE
FREEZER ORDERS OUR SPECIALTY
705-778-3501
For latest prices Your Local LUCKY DOLLAR FOOD STORE

EGGS, farm fresh, available at Drain Poultry, Tweed, Ont. Mon. & Tues. 8-5 & Sat. 8-11a.m. Phone 613-478-2828. 38-1-TFN

QC 4 Ascorlight studio lights. Includes powerpack, 2 studio lights with 1 screen, background light plus hair light & funnel. Asking $1,000. Write: Box 119, RR 2, Marmora, Ont. K0K 2M0. 45-12-tfn

TRUCK CAPS
to fit most trucks
$349.00
Dee Jay Trailers
Trent River
705-778-3501
Lower overhead means lower prices.

BEEF live weight or by the half. Gerald Russett 613-395-3643. 28-1-tfn

LUXMAN, Nad, Kenwood, Mission Mirge Thoren, Jensen & Concor, a few of the great products from Decibel Audio. The Audio Know-How People, 232 Front St., Belleville where audio Know-How makes the difference. 12-1-tfn

TWO registered Appaloosa weanling colts. One bay with white blanket1 one black with white blanket. 705-778-3826 after 6 p.m. 24-1-tfn

TRACTOR 1952 Ford 8N, excellent condition, dual range transmission with tire chains & heavy duty blade, $2700 or best offer. 613-472-3003 or 472-2917. 43-1-tfn

YOUR opportunity to join a Bartar Club. We have goods to trade for your goods. Small service charge (dishwasher, clothes dryer, wooden windows). Call 705-639-5543. 32-1-tfn

ARABIANS, 3 year old Bay mare, 15 hands, classic head, also weanling foals. Box & standing stalls available. Close to Trent University. Call 705-745-8329. 43-1-3

FARMALL 300, live PTO wet lines, quick hitch Dyd. Call 705-639-2005. $2500 or best offer. 44-1-2

BUILDING lots, private, approx. 1 to 2 acres, near Havelock. Call after 6. 705-639-5685. 32-1-tfn

FOR SALE

HUYCKE Orchard - apples for sale. Reasonable price. Numerous varieties in season. Warkworth, Ont. 705-924-2475. 35-1-tfn

WATER softeners starting at $590.; 1 bag of salt. We will install in most cases free of charge. Water purifiers & filtering systems. Moore Bros., Napanee 613-354-5516. 36-1-tfn

MORTGAGES
ALL TYPES
MARMORT INCORPORATED
146 Front Street
P.O. Box 1102 - Belleville
962-7900
GARRY BLOWER
968-3010

GUNS: guns bought & sold, traded & repaired, new & used rifles, hand guns, shotguns, reloading equipment, complete line of archery & cross bow equipment, everything for the hunter. Before you buy give Kelly's a try. Kelly's Guns Ltd., 345 North Front St., Belleville. 613-962-0568. Mon. to Fri. 9 to 9, & Sat. 9 to 6. 37-1-tfn

AT Pine Springs Farm apple picking has begun. Shop in the friendly atmosphere of our farm market. Open daily. Pick your own apples will start Sept. 18. Pine Springs Farm is 1 mile West of Brighton on Hwy. 2. 37-1-tfn

1974 BELLEVUE Camper, hardtop, sleeps 6, $1,000 firm. Phone Mrs. Brady 613-472-3083 weekends. 38-1-tfn

TYPEWRITERS, adding machines, calculators, for sale or rent. Service guaranteed. Cash registers, rubber stamps made. C.W. Cochrane, Campbellford, 705-653-3204. 39-1-tfn

RE-UPHOLSTERY & caning, stripping & finish, 20 per cent off fabric this month. Don's Upholstery, 705-653-4812 or 613-472-2718. -1

VARI-BEST MEATS
Wholesale & Retail
Norwood
PHONE 705-639-5466
Bulk food lots
Freezer orders
Custom cutting & freezing
All meats naturally aged.
41-1-tfn

APPLES - Reid's Orchards, RR 3, Stirling, 613-395-3088, 1 mile west on Con. 6 Rawdon. Open Mon. to Sat. 9-5 o'clock. Sun. 12:30 - 5 o'clock. 36-1-17

LAMB for freezer, $2.25 per lb., cut, wrapped & delivered. Phone 613-473-2696. 37-1-11

QUALITY new & used pianos, organs, guitars, etc. Piano & guitar books, piano tuning. Jenkins Music, 192 Hastings St., N. (Hwy. 62 N), Bancroft. 613-332-1479. 38-1-10

TYPEWRITERS: used portables at reasonable prices. Repairs, cleaning, etc. Ribbons available for all makes including adding machines. Sheila Golden, 613-472-3312. 43-1-4

HARDWOOD for sale - seasoned maple & birch, 16", $75. a cord, picked up. After-5, 613-473-2292. 43-1-3

FOR SALE

FUEL WOOD
All hardwood,
by the tandem truck load
16' lengths
6 cords per load
Phone:
613-473-2414

FIREWOOD 4x4x8 cords, all hardwod $105 cord, cut, split & delivered. Also log splitter service with operator. Phone 613-398-6217. 43-1-4

MUST sell restaurant equipment 11' stainless steel hood, large capacity grease trap, dishwasher, booster, pizza roller, pizza oven, Amana micro wave, gas char broiler, meat slicer, refrigerated 27" sandwich table. All offers considered. 711 The Kingsway, Peterborough. 705-748-9262. 44-1-2

RABBITS & cages for sale. Phone 613-473-2168. 43-1-3

ALOE Vera natural health & skin care products. For information call Trent River General Store. 705-778-3501. 43-1-4

1 AIRTIGHT woodstove for sale. 613-472-5053. 44-1-2

TYPEWRITER. Underwood, $95. Also electric, $195. Both excellent condition. 613-398-6873. 44-1-2

QUARTER horses, registered, 1 mare & 1 yearling, Palomino gelding. Phone 613-473-2438. 44-1-2

ELECTRIC fridge & stove, avacado green, $150 each. Phone 613-473-2650 after 5 p.m. 44-1-2

HONDA 1970, 70 cc trail bike. In fair condition, $110 or best offer. Phone 613-473-4346. 44-1-2

PRIVATE sale, brick house, 10 years, water & sewers, paved driveway, storm windows, attached garage, excellent condition, $43,000. $12,000 down. 7 McLean Ave. Havelock. 705-778-7048. 44-1-2

WET whisky barrels. 705-652-3109, 652-7413 evenings. 43-1-3

UPRIGHT coal wood "Spencer" stove. Good condition, $150. Call 705-778-2510. 44-1-2

FRANKLIN stove, 30", with fire screen, brass knobs, A1 shape. 705-778-3849. 44-1-2

YEAR old hens. 705-653-1397. 44-1-2

BICHON Frise puppies - CKC registered - Champion sired - a small white fluffy non-shedding. Ready to go end of November. 705-696-2947. 44-1-2

QUAKER space heater. 705-696-2627. 44-1-2

1 TEAM of Belgians 2 & 3 year olds. Well broke, full brother & sister. Will separate. Also 1 1969 Ford, 5 ton truck. Will sell with or without stockrack, suitable for livestock, logs, or gravel box. 613-478-5722 evenings between 5:30 & 7:30. 44-1-2

11 QUEBEC St., Havelock. 2 bedroom brick bungalow, dining room, living room, large kitchen, closed in front porch, large lot. Asking $35,000, discount for cash. You may contact owner through Mrs. D. Whitney, Phone 705-778-3823. 44-1-4

FOR SALE

WOOD by the cord, mixed $60 a cord. 613-472-2275. 45-1-2

NEW cottage on 2.3 acres, on North River, 6 miles north of Havelock. Interior unfinished, 354' frontage, beautiful site, terms. 705-778-2579. 1

BOY'S 2 piece snow suit, size 12. 4 piece brown suit, boy's size 12-14. Phone 613-395-3773. 1

STOVE 24" heavy duty, 4 burner Westinghouse, good condition, reasonable. Phone 613-473-2906. 45-1-2

HENS, 25, heavy barred rocks, in full lay, $3.50 each. Phone 613-473-2538. 1

OUTBOARD motor, 9.5, excellent condition. Phone 613-473-2901. 45-1-3

3 HORSE colts, 1 registered Belgian, 8 months; 1 grade Belgian, 6 months; 1 grade Morgan, 7 months. Weaned & halter broken. Phone 613-473-2010 or 473-2621. 45-1-2

DRESSED pheasants. Christmas orders taken now. 705-742-4897. 1

WALNUT dining suite, combination china buffet, 6 chairs & table, $1200. Phone 705-652-7362. 1

APPLES
Pick your own
GEORGE WOOD ORCHARD
Ivanhoe
Except Sunday
PHONE:
613-473-4775

10 PIECE Duncan Fyfe dining room suite. 16 Main St., Marmora. 613-472-2702. 45-1-2

WOODSTOVES: Canuck, GSW, Selkirk, Ironsmith, etc. Black pipe, thermometers, insulated Selkirk chimneys & installations. Superior Propane Refill Centre, Ron's Home Centre, Marmora, 613-472-2539. 45-1-tfn

PIANO Williams upright, rosewood finish $450. Gendron pool table & all accessories, $145. 1979 Yamaha DT 100 Enduro $650. Phone 613-395-3639. 45-1-2

KEROSENE heaters, Keymar, the best from Japan in a large variety of sizes. Lowest prices, kerosene containers (blue). Bulk kerosene. Superior Propane Refill Centre, Ron's Home Centre, Marmora. 613-472-2539. 45-1-tfn

STOVE, electric 30", good condition, $100. Phone 705-639-5746. 1

2 GOOD snow tires, FR 78-15". 2 1978 Chev wheels. Base guitar & traynor amplifier, like new, large fan, 2 radios, dish washer. Phone 705-639-5962. 1

1974 FORD ¾ ton pick up with 302 engine, p.b., p.s., dual gas tanks, narrow box, $600. Phone 705-639-5833. 1

HOLSTEIN springing Heifers, due Nov. & Dec. Murray Fife. Phone 705-696-2154. 45-1-3

SKATES, 2 pair Micron, moulded, size 6, $15. 1 pair Bauer Panthers, size 6, $30. 705-778-3605. 1

CHESTERFIELD & chair in good condition, $250. 705-652-3914. 1

FOR SALE

DELAVAL cream separator, good condition, building 10x13 double boarded, steel covered. 705-657-8662. 1

2 TWIN beds, with matching bedspreads & drapes, 1 pair gold drapes, 2 pairs green with gold drapes, white sheers. Phone 613-395-2244 after 5 p.m. 1

1980 GMC ½ ton with Curtis cap, standard, heavy duty suspension, $5,800 or best offer. 613-395-5104 after 6 p.m. 1

TIRES. F78-15, CTC tires, white walls, 2 winter express & 2 safety, 99 polyester. Less than 500 miles. Phone 613-473-2506. 45-1-2

STORE fixtures 48" 4 tube fluorescent lights, hanging swag lamps, maple block counters 1 96x24, 1 48x24 glass, 1 72x30, 2 48x30 adjustable shelves. Must sell, best offer. 711 The Kingsway, Peterborough. 1

WANTED

WANTED all gold & silver coins, jewellery, diamond rings, pocket watches, sterling flatware, war medals, estates, etc. For best results call Joe Lewis 613-966-8900. 231 Front St. Downtown Belleville. Mon. through Fri. 38-2

WANTED old Volkswagon. Do you have an old non-running Volks you want to get rid of. Don't give it to a wrecker, call me 705-653-3964. 41-2-tfn

WANTED heavy duty clothes dryer. 613-472-2371. 43-2-tfn

THE Sunshine Day Care. Loving care provided for infants & preschoolers by registered nurse. A well rounded program combines free play, crafts, music in-door & outdoor activities, full or part time. Call 705-639-5876. 42-2-4

2 MEN with trucks & chain saws, etc. Will do any kind of work. Reasonable & reliable. Call 705-778-2311 or 705-639-5585. 44-2-3

WANTED to buy old wooden dresser with mirror. Pay up to $50 according to condition. 705-653-1349 or 416-344-7840. 44-2-2

GENERAL maintenance & construction, specializing in roofing. Phone 613-472-3391, ask for Bill or Milo, anytime. 44-2-2

RETIRED or semi-retired women or gentleman to drive elderly couple to town 2 or 3 times a week (use my own vehicle) for free room. Must have own vehicle for own use. Phone 705-639-2076. 45-2-2

WISH to purchase good used trunk. Phone 613-473-2762. 2

USED 100 gallon oil tank. Phone 613-473-2683. 45-2-2

1970-1975 DATSUN 510 station wagon chassis, have motor & transmission, must be in fair to good shape. Will pay cash. Harry Wood, 613-473-4568. 45-2-2

ADULT babysitter with own transportation to babysit in our home evenings & weekends. 613-473-4272. 45-2-2

WANTED house or apt. to rent immediately in or around Norwood. Please call 705-778-3643. 2

WILL do housework every day from 9-5. Phone 613-473-2205. 44-2-3

AUTOMOBILES

GM Bert Jones MADOC

1981 DODGE OMNI, 4 door hatchback, 4 cyl. automatic, radio, two tone paint, brown & white with cloth interior. Lic. No. RNJ 305.

1981 PONTIAC PHOENIX LJ, 4 door, V6 auto., power steering, power brakes, AM FM cassette, maroon & silver in colour with red interior. Lic. No. ORM 096.

1980 PONTIAC PARISIENNE, 2 door, 267 V8 automatic, power steering, power brakes, AM FM radio, maroon in colour with matching cloth interior. Lic. No. SYB 684.

1980 CHEVROLET CAPRICE CLASSIC, 4 door, 267 V8 auto., power steering, power brakes, radio, tint glass, green in colour with matching cloth interior. Lic. No. LDL 036.

1978 CHEV NOVA, 2 door, 6 cyl., automatic, power steering, power brakes, radio, beige in colour, one owner. Lic. No. MNA 173.

1978 PONTIAC PARISIENNE BROUGHAM, 4 door, 350 V8 auto., power steering, power brakes, radio, split seat, green in colour with matching cloth interior. Lic. No. MLY 003.

1977 PONTIAC VENTURA, 2 door, V6 auto., power steering, radio, green in colour. Lic. No. LTF 339.

1977 CHEVROLET IMPALA, 2 door, 305 V8, automatic, power steering, power brakes, radio, brown in colour. Lic. No. LNY 815.

1973 FORD MAVERICK, 2 door, 6 cyl., automatic, radio, brown in colour with vinyl roof. Lic. No. ENK 599.

USED TRUCKS

1981 GMC SIERRA CLASSIC, 305 V8 automatic, power steering, power brakes, AM FM radio, chrome bumpers, sliding rear window, heavy duty suspension, rally wheels, gauges, two tone carmine in colour with matching cloth interior. Stock No. 830 23A. Lic. No. EM1 035.

1980 CHEV PICKUP 4x4, 8 cyl., automatic, power steering, power brakes, AM radio, 2 tone dark & light red, lock in front hubs, regular fuel equipment, one owner. Lic. No. EM2 682.

1979 FORD VAN, 6 cyl standard, radio, red in colour. Lic. No. EM5 483.

1979 GMC VANDURA, 350 V8 automatic, power steering, power brakes, radio, brown in colour. Lic. No. DV9 235.

1979 GMC PICK UP, 305 V8, standard transmission, power steering, radio, green in colour. Lic. No. EK1 330.

1976 GMC PICK UP SIERRA CLASSIC, 305 V8 automatic, power steering, power brakes, radio, heavy duty suspension, black in colour. Lic. No. DS6 718. Uncertified.

GM Bert Jones MADOC

PONTIAC BUICK
Phone 613-473-4229
MADOC

AUTOMOBILES

1943 GMC 5 ton, 4 wheel drive Army truck with 7' plow. $3500. O.B.O. 705-778-2533 weekends only. 36-0-ffn

1977 SUBURBAN truck, $1200. 705-778-3203. 0

1979 FORD 150, V8 302, pick up truck, auto., power steering, power brakes, new rubber, radials, step bumper, certified, $4400 or best offer. Ron's Home Centre, Marmora. 613-472-2539. 45-0-2

FOR RENT

GRAIN storage bins. (1) 2250 bushel Brock bin. (1) 2500 bushel Weststeel Roscoe bin. Both equipped with areation flow. Sager Bros. Farms. RR 4 Stirling. 613-395-2173 or 395-2928. 44-1-ffn

1 BEDROOM apt. in Havelock. 705-778-3354. 3

UPPER 1 bedroom apt. Bright & spacious. Suit quiet retiree, non smoker only. Heat, hydro & parking included. $250 per month. 1st & last required. 705-778-2455. 3

LARGE 2 bedroom apt. in Stirling, available Nov. 15. Phone 613-395-3351 after 4:30. 3

APARTMENT in Madoc. 2 bedroom, electric heat, no dogs, please. Phone 613-473-2898. 3

APARTMENT 1 bedroom. McGill St., Marmora. Responsible adult only. 613-472-2102. 45-3-ffn

CARD OF THANKS

WE would like to thank our friends, relatives & family for cards, gifts, flowers & best wishes on our 40th Wedding Anniversary. A special thank you to Butch & Melanie for opening their home. Our sincere thanks to everyone. Bob & Bessie Scriver. 5

MARION & I would like to thank our friends, relatives & neighbours for the cards, flowers & visits while in BGH. A special thank you to IOOF members, Legion members, Dr. Mustard, nurses & staff on the 5th floor for their care. Thanks to neighbours for acts of kindness since returning home. God Bless you all. Stewart Bronson. 5

I wish to thank relatives, friends & neighbours for their many acts of kindness, their cards, flowers & baking were sincerely appreciated. Thank you all. Nellie Smith. Herbert adds his personal thanks he did enjoy his change of cooks. Nellie Smith. 5

SINCERE thank you to my family, friends, neighbours, Perma Fab builders for fruit cards & calls. For their concern at the time of my accident & since my return home from BGH. Ken Mumby. 5

I would like to thank Drs. Parkin, Leeter & Grant & the staff of 6th floor BGH for their great care during my recent stay in the hospital. Also, Branch 237 RCL for the basket & also to all my friends for their cards, visits, phone calls & help during that time. To Rev. Stan Riley for his prayers & guidance. Fred Crompton. 5

I wish to thank the young man who helped me at the time of my accident on Thurs., Oct. 28 on Seymour St., Madoc. Madaline Jensen. 5

WE wish to thank our many friends, neighbours & relatives who joined in making our 40th Anniversary a joyous occasion. For the cards, gifts, beautiful flowers, especially all who came & helped in any way. Also Burnbrae ladies that served tea at such a busy time. Thank you one & all. Ernest & Gwelda Thain. 5

CARD OF THANKS

I would like to thank all my family, friends & neighbours for the cards, flowers, calls & visits while I was a patient in Belleville General Hospital & since returning home. Special thanks to Dr. Derry, Dr. Birchard, staff at emergency & 5th floor staff for all their care. Also special thanks to the staff at Madoc Township School for flowers, the neighbours on the back line for the fruit basket, Cooper Remington W.I. for the fruit basket, Madoc Chapter OES for the box of goodies, Madoc Chapters TOPS club for the plant. Your kindness & thoughtfulness was really appreciated. Thank you once again. Marguerite Stire. 5

I would like to thank my friends & relatives for prayers, cards, calls & gifts while a patient in BGH & since my accident at home. A special thanks to Grace Chapel & Bethel UCW. Nellie Hagerman. 5

HELP WANTED

FASHION Two-Twenty Cosmetics representatives needed for full time & part time positions. For appointment only, call Lila Booth 613-472-3118. Wed. 9 a.m. - 11 a.m., 5 - 6 p.m.; Thurs. 9-15 - 11:15 a.m. 43-7-5

SIDNEY TOWNSHIP PARKS & RECREATION CENTRE

require part time instructors for the following positions:
3 school rythems gym fit
hair cutting
home maintenance
creative cooking for singles
auto maintenance
ladies morning fitness
fitness for expectant moms
For more information call 613-966-8300. 7

NN

THE NORTHUMBERLAND AND NEWCASTLE BOARD OF EDUCATION

requires the services of a part time computer operator at the board office in Cobourg.

General knowledge of office procedures & computer operating experience are desirable but not essential. The successful candidate will be a self starter capable of working with a minimum of supervision.

This position involves 10 hours per week, which will vary depending on workload. Current salary is $6.62 per hour & starting time normally after 4:30 p.m.

Applications will be received until Nov. 17, 1982.

Please apply in writing to:
Mr. B.G.R. Davidson
Personnel & Employee Relations Manager
The Northumberland & Newcastle Board of Education
P.O. Box 470
834 D'Arcy Street North
Cobourg, Ontario
K9A 4L2 7

WE will pay you $30 for every 100 envelopes you stuff & return to us. Send a self addressed stamped envelope to Purple Martin Holdings, Box 8580, Station F, Calgary, Alberta. T2J 2V6. 42-7-2

COMING EVENTS

HAVELOCK Rotary Club Bingo at Havelock Town Hall, corner of Oak & Mathison St., Thurs., 7 pm. Early bird games, 7:30 p.m. Regular Bingo 8 p.m. 37-8-ffn

COMING EVENTS

BINGO - At Marmora Legion Hall every Mon. night at 7:30 pm early birds. Regular games for $10, each 8 pm & one jackpot game starting at $500, in 55 nos. or less. Mini jackpot starting at $50. nos. increasing each week. Mystery line starting at $20. Admission 50 cents, extra cards 25 cents. 23-8-ffn

BINGO every Monday night - Havelock Legion. Air conditioning. First card 50 cents. Extra cards 25 cents. Two jackpots. Two share-the-wealth. Everyone welcome. 8 p.m. Two early birds beginning at 7:30 p.m. Regular bingo 8 p.m. 52-8-ffn

BINGO - Every Tues. night at 8 p.m. in the Madoc Legion Hall. 17 games for $10, 2 jackpots $100 & $50. Jackpot increases $5 per week. Doors open 7 pm. Two early birds 7:30. Under the auspices of Ladies Auxiliary. Admission 50 cents. Extra cards 25 cents. 1-8-ffn

NORWOOD Lions Club bingo every Tues. night at Norwood Town Hall. 2 early bird games 7:45 pm.; regular games start at 8 pm.; 2 share-the-wealth; 1 jackpot games for $300. Starting at 50 numbers & increasing 1 number per week until won. 52-8-ffn

THE family of Helen & Albert Jones invite their friends, neighbours & relatives to help celebrate their parents 50th Wedding Anniversary on Sat., Nov. 13. Tea from 2 to 4 p.m. at Hoards United Church. Dance from 8:30 p.m. to 1:00 a.m. at Barb's Restaurant (formerly Mallory's). Best wishes only please. 44-8-2

FRI., Nov. 26th. Tea bazaar & bake sale. St. Andrew's United Church, Marmora. 2-4 p.m. 44-8-2

CONSIGNMENT AUCTION
EVERY TUESDAY
(If enough consignments)
7:00 PM SHARP
MADOC HOTEL
For info or consignment of articles & pick up, phone 613-473-2455 (ask for Bob) 8

TRENT Valley Performing Arts first concert of season "Arete" will be presented on Tues., Nov. 23, 1982 at the Campbellford District High School at 8 p.m. Tickets still available for the series. Including Haygood Hardy on Wed., Feb. 9, 1983 & Jim Galloway on Wed., Apr. 6, 1983. Series tickets available at Wilkins Flowers, Sam the Record Man & any Committee member in Campbellford. Phone 705-653-4071. 43

ASPHODEL fire department will be guest speakers at Westwood Women's Institute meeting on Tues., Nov. 16 at 8 p.m. in Asphodel Hall. Subject: fire prevention. Public is invited. 8

NORWOOD Presbyterian Church. Christmas tea & bazaar Wed., Dec. 1, 10 a.m. - 4:30 p.m., noon luncheon, afternoon tea, shortbread, baking, jams, cushions, crafts. 8

HAVELOCK Senior Citizens Christmas dinner. Change from Dec. 21 to Dec. 9, 12:30 p.m. Royal Canadian Legion. Entertainment. Santa Claus. 8

HAVELOCK Senior Citizens' bazaar, Nov. 20, 11 a.m. to 3 p.m., bake sale, tea, craft table. 45-8-2

CORDOVA Santa Claus Parade, Nov. 27 at 1 p.m. Beginning on the Main Rd. at 1st side road on left in Cordova. Floats, clowns, bands, all welcome. Contact Shirley 705-778-2893 or George at 613-472-6255. 45-8-3

CORDOVA Recreation Dance Nov. 13, 9 till 1. Havelock Legion. The Bob Caverley Band. Lunch will be served. $8 per couple. 8

COMING EVENTS

NEW...Marmora Lions Bingo! Weekly Jackpot $2,000. In 50 nos., $1,000 in 51 nos., $500. in 52 nos., $300. in 53 nos., $200 in 54 nos., $100 in 55 nos., $50. consolation. 15 regular games special games, share the wealth. Mini-jackpot increases $25 weekly. Community Hall, Wed. nights, 7:30 p.m. 52-8-ffn

SENIOR Citizen Council of Rosemere Manor, Lakefield. Christmas tea & bazaar, Sat., Nov. 20, 1:30 to 4 p.m. Draw for afghan, Christmas wreath & place mats. Admission, 75 cents. 8

PROGRESSIVE Euchre party in LOL Hall Stirling Tues. evening Nov. 16 at 7:30. Admission $1. All members please bring lunch. 8

BAZAAR, Nov. 25, Dorcas Rebekah Lodge, Oak Street, Havelock. 11 a.m. till 2 p.m. Assorted crafts, bake table, lunch, ham & cheese on kaiser, Christmas cake, cookies. $1.50. 45-8-3

SECOND Annual Magic Show sponsored by Havelock Brownie & Girl Guide Parents' Committee. Fri., Nov. 26, 7:30 p.m. Havelock-Belmont Public School. Tickets $2. Available at the Pop Shoppe or from a parent. Craft & bake items for sale. 45-8-2

TURKEY Bingo - Sacred Heart Parish Hall, Marmora, Ont. Tues., Dec. 7. 8:00 p.m. 2 early bird games. 7:30 p.m. Admission 50 cents, extra cards 25 cents. (sit with comfort on new chairs). 45-8-4

CARD party Carmel Community Hall, Nov. 12 & 26 at 8 p.m. Admission $1.25. Lunch & prizes. 8

HONOURED guests, Walter & Viola Wannamaker will receive friends & relatives at a tea held in their honour from 1:30 to 4 p.m. on Nov. 14 at Trinity United Church Hall, Madoc. Please no gifts. Best wishes only. 8

BAZAAR & Tea, Sat., Nov. 13, at Madoc CWL Parish Hall, 1:30 - 4 p.m. Everyone welcome. 8

CHRISTMAS Tea & Bazaar, Fri., Nov. 19 at St. Paul's Church Hall, Marmora from 1 to 4 p.m. Admittance $1. Christmas gifts, home baking, cards, calendars, fish pond for children. 45-8-2

TOURING cross country ski trails. Separate racing track, trophies & publicity. Kids hill. Spectators ½ price. Baker's Valley, Hwy. 7, 40 miles east of Madoc. 613-478-2632. 45-8-4

NORTHUMBERLAND Arts & Crafts Show, Masonic Temple, Campbellford. Nov. 13, 1982, 10 - 4:30. Local Artisans Craft Sale. Shop early for Christmas. Tea or coffee & cookies, 50 cents. 8

ST. Mark's Church, Bonarlaw. Tea, bazaar & bake sale. Sat., Nov. 13, 2 - 4:30 p.m. 8

CHRISTMAS Bazaar & Tea at St. Paul's United Church, Stirling on Fri., Nov. 26, 10 am to 5 pm presented by St. Paul's United Church women. 41-8-3-eow

BIRTHS

TERRION - Greg & Cindy proudly announce the birth of Ryan Scott, weighing 9 lb. 9 oz., on Mon., Oct. 11, 1982 at Belleville General Hospital. A little brother for Jason. 9

SPATOLA - Sonny & Debbie are happy to announce the arrival of their 13 lb. 3¼ oz. son, Michael Rosario born Oct. 22, 1982 at BGH. Special thanks to Dr. Parkin & nurses of the 5th floor. 9

ERIN Spencer, 230 Walnut Cres. Barrie, Ont. would like to announce the safe arrival of her brother, Jory Michael, 8 lb. 12 oz. Born Oct. 14. Proud parents are Gordon & Donna (nee Irwin) & new grandson of Frank & Merle Spencer & Clarence & Pat Irwin, Stirling. 9

AUCTION SALES

THURS., NOV. 11, 12:30 p.m. Victoria's 1st Anniversary Sale at Hickson Sales Arena, RR 2 Lindsay.
Approx. 40 head. Official catalogues available. Outstanding selections.
1979 Senator daughter, GP
1978 Perseus Leader, GP
Weavers Shamrock Telegrand, due sale time to Warden, Sept. 1980 Ultimate due sale time to Warden, GP
1977 daughter of Oak Ridges Camelot, fresh Sheik heifer, fresh Ned heifer, Sept., 1980 Triple Threat - fresh, Sept. 1980 Lamplighter due Dec. to Crusader. The Anniversary Sale will be followed by Victoria's 10th Opportunity Sale. Approx. 60 head. Selections are still being made.
For consignments or futher information:
Sales Office 705-324-8311
Sales Mgr. John Buckley 324-4017
Sales Agents Cliff Lillico 705-439-2380
Bob Eagleson 705-939-6380
Or Carl Hickson
Owner & Auctioneer
705-324-9959
44-10-2

SAT., NOV. 27 - 11 A.M.
ANNUAL SKI-DOO AUCTION AT
ORVAL MCLEAN AUCTION CENTRE
RR 2 Lindsay
WANTED: consignments of snowmobiles, tools, machinery, tractors, guns, sporting goods, etc. Bring to barn by Nov. 20 or phone 705-324-2783 Lindsay. 45-10-2

RECEIVERSHIP
auction sale
FRI., NOV. 12 AT 12:30 P.M.
Ordered by Frank J. Zielski C.G.A. Receiver for Hastco Holdings Ltd. C.O.B. as Summers Farm Equipment West of Hwy. 37 on the 6th Con. of Hungerford, 1 mile North of Thomasburg. 5 miles South of Tweed or 20 miles North of Belleville.
Caterpillar 977 bulldozer with 3 yard bucket. Compair 1.5 hp air compressor, Marquette 180 amp arc welder, Magnum 001 tire change machine, Kurkrimp hydraulic hose crimper, acetyline torches & cart, 2 liquid brush pressure sprayers, Alemite greaser, portable battery charger, small drill press, impact air guns, bench grinder, 6" bench vise, power hand grinder, wheel pullers, ¾" drive sockets, other sockets, flat wrenches, clamps, taps & dies, tune-up monitors, head light aimer, disc brake micrometers, electric motor & small water pump air hose reels, chain blocks, jack stands, qty. of new hydraulic hose, new PTO shaft, hydraulic cylinder, large qty. of new nuts & bolts, qty. of alfalfa & grass seed, qty. of seed corn.
Office desk & 2 chairs, 4 drawer filing cabinet, 3 drawer filing cabinet, 2 drawer filing cabinet, cash register, Bell Howell electric parts viewer, upright Coke cooler.
ALL ARTICLES IN NEW CONDITION.
Receiver or Auctioneer not responsible for accident or injury day of sale.
Bob Sullivan Auctioneer
Plainfield 613-477-2672
10

SAT., NOV. 13 at 1 P.M.
ESTATE OF
MRS. ANNE M. HOLGATE
ELDORADO, ONT
6 miles north of Madoc on Hwy. 62.
9 piece walnut dining room suite, including china cabinet & buffett, Coldspot refrigerator (like new), Crosley electric stove, R.C.A. 18 cu. ft. deep freeze, Viking wringer washer, Moffatt dryer, 2 piece bed chesterfield suite, 2 pressed back rockers, antique Quebec rocker, oak secretary, Admiral 26" colour TV, 3 piece bedroom suite, kitchen chrome suite, antique parlor table, coffee table, pole lamp, recliner, chair, electric sewing machine, occassional chairs, maple kitchen extension table, 9x10 red carpet, kitchen chairs, spool bed, beds, dressers, chest of drawers, trilight, small tables, hump back trunk, swag lamp, magazine rack, vacuum cleaner, humidifiers, crocks, dishes, etc.
Estate of Auctioneer not responsible for accident of injury day of sale.
Bob Sullivan Auctioneer
Plainfield 613-477-2672
10

WED., NOV. 17 at 1 P.M.
½ mile west of Rednersville Store. 3 miles west of Bay Bridge Belleville on the Rednersville Road (County Rd. 3) on the farm of David Shoots.
Round oak dining room table, 4 press back chairs, mahogany china cabinet, cherry wood music cabinet with mirror (what not style), walnut Empire style bonnet chest, Prince Edward County dressing chest with mirror, box top chest of drawers, writing table, double pedestal desk, Loyalist pew chair, solid maple bunk beds, cane rocker, oak book shelves, odd chairs, Krohler chesterfield suite, modern love seat, small pine table, parlor table, 9'x11' blue pattern rug (nearly new), umbrella stand, hump back trunk, modern pecan chest of drawers, short wave radio, chiffoneer, pictures & prints by Carter, Brenhir & limited edition Kettlewell, brass ware, umbrella stand, lamps, artificial fireplace, signed Burmese bowl, flow blue plate, Wedgewood plate, books, toys, planters, dishes, cooking untensils, electrical kitchen appliances, box stove, oak side door from Belleville City Hall, large pine door, platform scales, wooden barrels, partial collection of bottles & sealers, Int. stainless steel cream separator, work bench, oil furnace burners, 1976 Ford Torino 2 door car, good running condition (sold as is).
All furniture in this sale is inexcellent condition.
Reason for sale: owners moving overseas.
Mr. & Mrs. V. Lovell, owners
Bob Sullivan Auctioneer
Plainfield 613-477-2672
10

Thurs., Nov. 11 at 12:30 P.M.
Victoria's First Anniversary Sale of registered & grade Holstein cattle, at Hickson Sales Arena, RR 2 Lindsay.
Approx. 90 consignments from top show & performance herds in surrounding counties. 45 mature cows in all stages of lactation. Remainder bred & open Heifers. A good quality offering to suit your dairy requirements. For consignments or further information contact:
Sales office 705-324-8311
Sales Mgr. John Buckley 324-4017
Sales Agents Cliff Lillico 705-439-2380
Bob Eagleson 705-939-6380 or
Carl Hickson Owner & Auctioneer, Reaboro, Ont.
705-324-9959
Come & join us for our Anniversary Celebration.
Lunch & Coffee
Everyone Welcome.
43-10-3

GLENN'S
AUCTION ROOM
TRENT RIVER VILLAGE
TRENT RIVER, ONT.
Every Friday Afternoon at 1 p.m. sharp
Always a good selection of misc. items, furniture, dishes, glass, tools, etc.
Consignments Invited
Anytime
Terms: Cash
Lunch Available
Glenn McLaughlin, Auct.
Trent River, Ont.
Phone 705-778-2482
39-10-ffn

MEMORIAMS

HINDS - In loving memory of my husband George, who passed away 4 years ago tonight.
He who is gone was very dear,
Who unseen, unheard is ever very near.
Ever remembered by wife Margaret. 11

ELLIS - In loving memory of a husband, dad & grandfather, Carmon B., who passed away Nov. 9, 1976.
Ever remembered by his family. 11

MEMORIAMS

GORDON, Mae - In loving memory of a dear mother & grandmother who passed away Nov. 14, 1980.
A million times we needed you,
A million times we cried.
If love could have saved you Mom,
You never would have died.
If we could have one lifetime wish,
One dream that would come true.
We'd pray to God with all our hearts,
For yesterday & you.
Always missed & loved
Vicky, Rick & Aimee Wellman. -11

HAMILTON, Bertha - In loving memory of a dear mother who passed away 1 year ago, Nov. 15, 1981.
God has her in His keeping,
We have her in our mind.
And we'll never forget her helping hand,
Always ready to help at any time.
We did not like to see her suffer,
But God called, her & she had to part.
Sadly missed by her daughter Ella & her son-in-law Jack. -11

THOMPSON, Maurice - In loving memory of a dear husband, father & grandfather who passed away Nov. 12, 1978.
A page in our book of memories,
Is gently turned today.
Always remembered by wife Dorothy & family. -11

VANSICKLE - In loving memory of Laura, who left us suddenly Nov. 14, 1981.
Remembered by all her friends. -11

SERVICES

MARVIN Cochrane & Son decorating contractor, interior & exterior, painting, paperhanging etc. Specializes in vinyles. Free estimates call 705-653-1087. 30-12-tfn

PIANOS tuned by experienced technician. Reasonable rates. 705-653-3145. 37-12-tfn

NURSERY sod for delivery or pick up, costs less per roll in quantities, convenient unloading by fork lift. Sod installation our specialty for years. W.R. Bonter Landscaping 613-392-7644. 32-12-tfn

FREE SERVICE
TELEPHONE ACCOUNTS
MAY BE PAID AT
JOHNSTON'S
•Guardian Drugs•
•Gift Shoppe•
MADOC

H.E. DEWAR - Chartered Accountant - Madoc, 613-473-4754. Marmora 613-472-2303. 13-12-tfn

PHILIP RIVERS
Licensed Auctioneer
Madoc, Ontario
PHONE COLLECT
613-473-2926

BICKNELL Photo, 613-472-3034. RR 2 Marmora (Deloro), Ont. K0K 2M0. 15-12-tfn

McNEIL SASH WORKS
CUSTOM WOOD SASH ANY STYLE
R.R. 2 Madoc, Ont.
BOB McNEIL
613-473-2607

WHITE & Elna Sewing Machine Sales & Service. Repairs & parts for all other makes. 705-653-3195. 44-12-tfn

SERVICES

INTERIOR & Exterior Painting & decorating, 20 years experience, free estimates. Everett Sedgwick, 705-639-5258. 52-12-tfn

Johnston's Gift Shoppe
PHOTO COPYING SERVICE
36 Durham St. S. Madoc
613-473-4112

PROFESSIONAL decorator, 30 years experience. Paper hanging a specialty. If you want a good job at reasonable rates call Walter for free estimates. 613-472-3108. 42-12-4

TO avoid disappointment re pictures of birthdays, anniversaries etc., kindly make an appointment previous to event, Phone A. Deen, 705-639-5580. 49-12-TFN

ELECTROLUX Sales Lady in area. Free home demonstrations. Supplies on hand. 705-778-3185, Linda Wrightly, 23 Concession St. Havelock. 42-12-6

HAVE your furnace serviced by people who care. 25 years experience. We install oil, gas, wood, electric. Dependable Heating & Service, RR 4, Peterborough. Call Dunc Glabais, 705-745-8329. 43-12-3

PROFESSIONAL home repairs, 5 years experience in all types of repairs & renovations. $8 an hour - references, discount for seniors. Call John 613-395-2112. 44-12-tfn

MR. Fixit is back in business. Anything you want done, painting, papering, windows, etc., etc. Call Ron 705-696-2592. 44-12-2

WORD Processing - newsletters, Thesis, labels, text of any type. Same day service. 705-696-2947. 44-12-2

ELMDALE Garage, RR 3 Stirling, Ont. 5th Con. Rawdon, west of Hwy. 14. 613-395-3242. Brakes, tune up, safety checks, engine repair & electrical. Al Moorcroft Prop. 44-12-2

ED'S Garage - Brake service, safety checks, tune-ups on standard ignition & electronic ignition a specialty. Work on tractors, gas & diesel. Phone 705-639-5797. 52-12-tfn

AUCTIONEERING SERVICES
Howard G. Trewin
Madoc, Ont.
Phone
613-473-4773
44-12-2

FURNITURE stripping & refinishing - chair caning & rushing. Call or drop in to A.R.C. Industries, 27 Doxsee Street, Campbellford. 705-653-3071. Open 8:30 to 4:30 Monday to Friday. 45-12-tfn

BOARDING - Stable - new - Grafton, Ont. Personal care & feed program. Exercise ring & paddocks - box stalls, experience with horses. 416-349-2681. 44-29-5

WILL prepare meals or preform any household chores. References available - own transportation. 705-696-2927. -12

ANTIQUE clocks for sale. Case restoration, cleaning, repairs on antique clocks. Free estimates, reasonable rates, all work guaranteed. 43 Mill St. Stirling. Sat. 9-5 & appointments 613-395-2033 & 395-5333. 45-12-4

PROFESSIONAL decorator painting and paper hanging service is now located in your area 30 years' experience. Free estimates. 613-472-2876. 12-12-TFN

SERVICES

AMOS Rodgers: stone mason, cement work, carpenter, handiman. New work or repairs call 705-639-2357. 45-12-tfn

CHIMNEY SWEEP
STEVE MITCHELL
Member: Ont. Chimney Sweeps Association
Phone: 613-473-2757
416-895-2656
CALL COLLECT
Moira Lake Madoc, Ont.

FOUND

LARGE part Irish Setter dog on Shannik Centre Line Rd., Marmora. 613-472-5222. -13

LOST

CAT - large, dark grey with name tag "Puss 'n Boots", Eldorado Area. Reward. 613-473-2762. 45-14-2

1 BLUETIK & Walker, 1 year old & 1 Beagle, black & white, 1 year old. 613-472-3230. -14

FREE

KITTENS, 2 white & 1 orange, free to good home. 613-473-2257. 15

TO TRADE

1981 30' UNIK trailer for cottage on lake. Terms negotiable. Phone after 4:30. 613-472-3318 or 416-967-4959. 42-29-4

Loyalist Career Day November 16

The Loyalist College School of Technology presents a "Technology and Skills Career Day" on Tuesday, November 16.

Guided tours are scheduled to begin at noon from the Pioneer Building to allow students and visitors to see all facilities of the School of Technology. The aim of the tours is to assist students in determining which program most closely matches his her interest. After the tours, students will be able to make a more detailed examination of their specific area of interest, and talk with staff members and representatives from industry. Career counselling will also be a feature of the "Skills and Careers Day", and pamphlets and brochures on individual programs will be made available.

All programs in the School of Technology will be on display November 16. Visitors will be able to explore careers in Chemical Technology, Building Technology, and Mechanical Technology.

The Loyalist College Technology Open House will take place at Loyalist College, Belleville, from 12 noon to 4:30 p.m., and from 6 to 8:30 p.m.

OFA Annual coming up

The Ontario Federation of Agriculture (OFA) will hold its 46th annual convention at the downtown Holiday Inn, Toronto, November 22-24, a press release stated October 28.

The OFA is considered to be the voice of the farmer in Ontario, the release said.

The convention will be attended by 500 delegates representing 26,000 members.

Members discuss and develop OFA policies, and express concerns, hopes and plans for the coming year.

The theme this year is Farmers Working for Farmers, the federation's motto.

Economic trends are putting intense pressure on farmers and their organizations. One major activity at the convention will be an assessment of the OFA to see if its structure and operations are meeting new challenges.

Farmers from across the province will be attending, as will representatives from industry and federal and provincial governments.

Guest speaker Tuesday night, November 23, will be the Honourable Dennis timbrell, Minister of Agriculture and Food.

The convention is open to the public. It will provide a chance to meet some of Ontario's most dynamic farm leaders.

★ FARM ★ DIRECTORY

Shop these merchants for your farming needs.

VERSATILE
Frank Tucker Farm Equipment Ltd.
Allis Chalmers Farm & Garden Equipment
Maitland Dr. E.
R.R. 5, Belleville, Ont.
613-962-3502
613-962-5044

Allan Baker
Leyland Tractors
SALES & SERVICE
Norwood, Ont.
Phone 639-5819
KOL 2VO

Ford
Tractors & Equipment
PATZ—SALES & SERVICE
DION Forage Equipment
Cannifton Garage
962-7633

Morton's Garage
Massey-Ferguson
PTO Agricultural Parts Centre
R.R. 2, Tweed
613-478-3303

NIXON EQUIPMENT SALES LTD.
Massey-Ferguson
Kubota, Murray
• New & Used •
Farm & Industrial Equipment
1-705-745-1337
Hwy. 7 East, Peterborough

Pitch-In and Keep Canada Beautiful

NO INTEREST until June 1, 1983

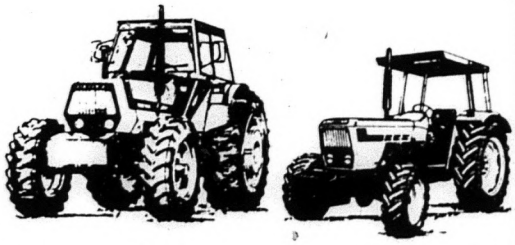

	Interest Rate (APR)	Interest Waived to	Cash Savings
Choose	10%		
or	17.00%	June 1, 1983	up to $3000
or	17.00%		up to $6000

See your Deutz-Fahr dealer now for details and ask for a demonstration.

KHD DEUTZ FAHR

WHY NOT BUY FOR CHRISTMAS NOW?
A Full Line of Safety Boots and Men's Work Wear
Leisure wear for men and women, Western style wear, thermo coveralls etc.
Come in and have a look at the Quality and Price of Our Merchandise.
You will be pleasantly surprised.

HADLEY EQUIP. 1980 LTD.

371 North Front St.
613-968-6477

Belleville, Ontario
613-968-6477

GIANT TIGER SAY'S..... SHOP 'N' SAVE ON THESE.....

SPECTACULAR BUYS

On sale until Sat. Nov. 13th
(While quantities last)

GIANT TIGER

Over 3,000 pair of men's and boy's work boots

(steel toe & plain toe) at unbelievable low prices.

MEN'S
100 per cent leather high and low cut style including steel toe and plate. Steel toes only or soft toe style. Sizes 6 to 12.

Compare Why pay up to $50.00 Elsewhere

$25

BOY'S
Leather or man-made materials high or low cut style with soft toes. Sizes 1 to 6.

$12.88

We purchased over 3,000 pair from a Canadian manufacturer in receivership who had to sell at SACRIFICE prices, and we're passing this saving on to you.

BIG SAVINGS ON CLOTHING FOR THE FAMILY

Save up to $3.97
GIRL'S CORDUROY KNICKERS
7 - 14 Blue, green, olive.
Reg. $9.97 Sale
$6

Special Purchase of Men's
SWEATERS
Would normally sell up to $25.00
Crew necks, v-necks and cardigan styles. A wide assortment to choose from.
$15

Save up to $6.00
LADIES FANCY PULLOVERS
Assorted styles and colours to choose from in size small.
$9
Reg. to $15.00

"BOMBSHELL" BOY'S TUBE SOCKS
White in sizes 8 - 10½
$1

Save
Caldwell sub-standard velour look
BATH TOWELS
$3.66

Save $10.88
COSY COMFORTERS
100 per cent polyester fill.
Reg. $29.88
70 x 82 double.
Sale
$19.00

Save $2.20
MEN'S 6 DIGIT DIGITAL WATCH
Gold or silver with matching bracelets, shows hours, minutes, seconds, and date.
Value $9.97
$7.77

Save $6.00
LADIES SLIM LINE WATCH
Fashionable colour co-ordinated faces and straps. Quartz crystal accuracy.
Value $14.97
$8.97

ROLLS ROYCE RADIO
$8.88
Approx 10". Spare wheel is the radio dial.

CURLING BRUSH
$4.97
¾" barrel with swivel cord. Reg. $7.97

Valuable Coupons
Limit 1 coupon per item per customer Exp Sat., Nov. 13

White Swan PAPER TOWELS
2's **69¢**
Limit 1 per coupon
Exp. Nov. 13

AJAX CLEANSER
400 g **2/ 99¢**
Limit 2 per per coupon
Exp. Nov. 13

KITCHEN BAGS
15's 20 x 22 **39¢**
Limit 1 per coupon
Exp. Nov. 13

Kotex New Freedom MAXI-PADS
Pkg. of 12 **99¢**
Limit 1 per coupon
Exp. Nov. 13

Capri BATHROOM TISSUE
4's **79¢**
Limit 1 per coupon
Exp. Nov. 13

Manning CHOCOLATE CHIP COOKIES
350 g **99¢**
Limit 1 per coupon
Exp. Nov. 13

The Dukes Of Hazzard Toy Specials

GENERAL LEE CAR OR BOSS HOG'S CADDY
Figures included. Your choice
$7.99

DUKES FIGURES
Assorted 3¾" Action Figures
$1.99

DUKES DIE CAST CARS
$1.19

DIE CAST GIFT SET
$4.99

DUKES GIFT SET
Includes 10" General Lee car and C.B. unit.
$7.99

We reserve the right to limit quantities. All product descriptions are based on manufacturer's representation. Giant Tiger (Tiger Gleam) and Giant Tiger Design are the trademarks in Canada of Giant Tiger Stores Limited.

28 RIVER ST., CAMPBELLFORD
THE FORMER I.G.A. STORE

Regular Hours
Mon.,Tues.,Wed. 9 a.m. - 5:30 p.m.
Thurs., Fri. 9 a.m. - 9 p.m.
Sat. 9 a.m. - 5:30 p.m.

CO-OP

Rec Room PROJECTS

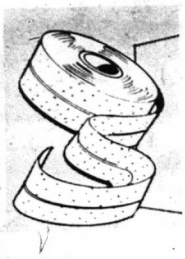

Wallboard Tape
Easy to use tape ensures a smooth continuous surface between panels 500 ft per roll
Each **$3.69**

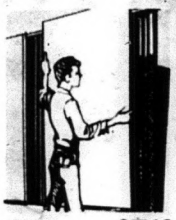

Gypsum Wallboard **$5.19 ea.**
4' x 8' x ½" sheets Simple and economical to install fire-resistant panels are suitable for walls and ceilings and will accommodate paint, paper or stucco

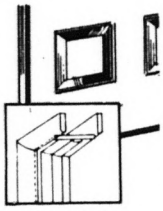

Time-Saving Door Frame Set
For standard door frames Easy to install for do-it yourselfers 3 pcs per set
Door casing Set $5.65
Door Stop Set $2.99
Door Jamb Set $16.50

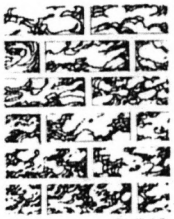

Quality Decor Brique **$7.49 ctn**
The do-it-yourself brick in a variety of textures and colours It's a real brick yet much thinner than regular brick and it's fire proof too!

Plank Panelling

Enter the world of fine wood and capture the warmth, richness and elegance in this pre-finished plank panelling Each piece is uniquely different with distinctive grain and knot patterns Installation is easy with overlap shadow edges Choice of 'Knotty Pine' or 'Cedar' Each package panels approx 23 sq. ft.

CO-OP SPECIAL
Cedar **$26.99**
Knotty Pine **$16.99**
pkg.

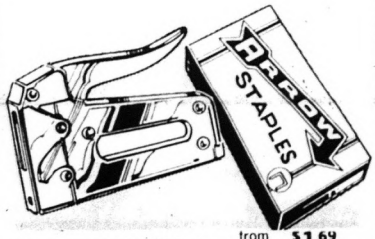

Sturdy Staple Gun **$24.89 ea.**
Versatile, all-purpose staple gun takes 6 sizes of staples for multi-purpose use Steel construction with bright chrome finish 547-627

Arrow Staples from **$1.69** to **$2.49 box**
General purpose staples for use in most staple guns Ideal for installing ceiling tiles, panelling, insulation, etc Assorted sizes available

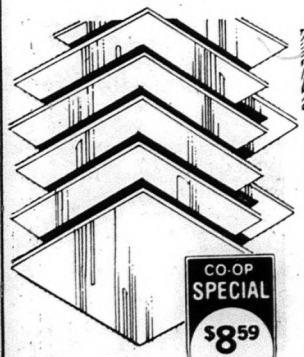

CO-OP SPECIAL
$8.59
ctn.

12" x 12" Ceiling Tiles Smooth White Finish

Lightweight tiles with easy fitting tongue-and groove joints. Just fasten with nails or staples for an economical, great looking ceiling in no time at all. Easy to clean — just wipe with a damp sponge. Sold in full cartons of 64 only.

CO-OP SPECIAL
$10.29
4.5 L

"Interior Only" Modern Age Stucco

High quality latex lose paint. May be rolled, brushed, sponged or trowelled — simply use your imagination for endless possibilities. Dries hard in 12 to 18 hours. Easy clean-up with warm water and no mixing makes it a pleasure to use.

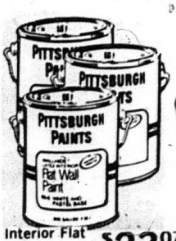

Interior Flat **$23.07**
Interior Semi-Gloss 80-6 **$29.55**
91 88-6
Pittsburgh Wall Paint
Flat latex wall paint in three popular finishes Interior flat, interior semi-gloss Easy wash-up and quick drying

Double-Faced Carpet Tape **$2.05 roll**
2-inch carpet tape double sided for instant adhesion to carpet and floor. Tape prevents carpets from curling at edges. 000 ft. per each roll. 42 ft. per

Everyone welcome to shop CO-OP . . . quality products . . . competitively priced

UNITED CO-OPERATIVES OF ONTARIO

Campbellford Co-op
166 Grand Rd. S.
705-653-3140

PRICES IN EFFECT TILL NOVEMBER 13, 1982

Movie Rentals
See
PIGDEN RADIO & T.V.
Madoc
473-2839

Saturday Too!
Hastings Concrete Ltd.
We're **READY - Mix**
Days 473-4238
Evngs. 395-3124

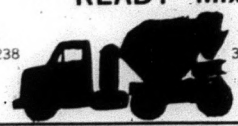

KRAMP'S KRAZEE KONTEST
This Week's Winner
John McCann
RR 4, Madoc
Watch this space for weekly winners
KRAMP'S
FAMILY RESTAURANT, BAKERY, PIZZA, VARIETY, GAS BAR
Hwy. 62, Madoc
Lottery Ticket
Open 7 days a week

Huntingdon reeve and deputy reeve to present wreaths November 11th.

A discussion on changing the due dates of taxes was the first item on the agenda of the Huntingdon Township Council at a regular meeting November 1.

Mrs. Bev. Findlay, a township ratepayer, attended the meeting and suggested a revised last due date of November 15. The suggestion was laid over for a decision by the new council.

In other business, council ordered a three-ton-load-limit sign be posted at a bridge at Joe Roy's property, that a checkerboard be posted at B. Stevens' corner near the Clifford Moore road and that a single lane sign be posted on Concession 6 on the road at Lot 17.

Road voucher 10 was approved for payment of $15,217.90. Withheld was a payment of $124 to D'Arcy O'Leary for garage ceiling repairs.

The road superintendent was instructed to purchase some 500 feet of snow fencing.

Men working on the current government-funded Work Incentive Program will build a garbage box at the Kincaid Duffin corner.

Grant Fleming will be paid $70 and Ethel Francis will receive $63 for sheep killed by wolves. Both are township farmers.

Greer Galloway and Associates will be paid a final amount of $326.44. Councillor Ketcheson declared a conflict of interest.

Deputy Returning Officers will be paid $50 for election day, it was decided and poll clerks will receive $45. Forty dollars will be paid for rent of buildings for polls.

General voucher 11-82 was approved for payment. The amount was $31,222.28. Land severance applications were approved for B223/82, John and Darlene Morgan, and B224/82, Ross and Barbara Twiddy.

The reeve and clerk were authorized by council to sign an agreement with P and C Sports and the townships of Huntingdon and Madoc, with the village of Madoc and with the District Recreational Centre Board to establish a skate-sharpening facility at the arena.

Council concurred with a proposed agreement between the Stirling and District Joint Arena Board, the Village of Stirling, and the Stirling Gun Club, to turn the curling club over to the board.

A request for a donation from Stirling's 125th Anniversary Committee was tabled until December.

The reeve will lay a wreath at the Cenotaph in Madoc and the deputy-reeve will present a wreath in Stirling on Remembrance Day.

The next council meeting will be November 15.

Huntingdon to rent class 7 grader

To grade or not to grade was the prime consideration of the Huntingdon Township Council in its last meeting prior to municipal elections November 8.

At the meeting in Ivanhoe November 1, Lloyd Nugent, senior municipal technician, and Bill Blum, municipal engineer, both from the Ministry of Transport and Communications (MTC), were in attendance to advise council on availability of funds, government subsidies, and past experience with purchasing or renting road grading machines for municipalities.

The grader worked about 1,200 hours last year, Hiliard Poole, township foreman, reported. It is now sitting with the motor removed.

Council examined proposals from two companies. Proposals included rental of second-hand or new machines, with options to purchase.

Council was advised by the MTC representatives to proceed with caution on buying, suggesting they wait until next spring to determine what funds are available from road subsidies in 1983.

Council decided to rent a grader, subject to MTC subsidies, for up to six months, while they tendered for a new grader when the amount of road allowances is determined.

Under the agreement with Champion Equipment, fifty per cent of the rental price of $2,300 per month, can be applied against the purchase price of a new one, if Champion is the successful bidder.

Champion is subject to a further MTC subsidy for Canadian Content of the company and its materials.

Huntingdon will be receiving a class 7 grader, with over 200 horse power, built in 1971, to use while tenders are let.

Notice
Thank You From Wells Ford Mercury In Stirling
For making October 1982
THE BEST EVER OCTOBER
at our dealership.
Brian Wells
1983 BELONGS TO FORD

LADIES
Tuesday is your day!
FOR
Sculptured Nails, Manicures, Pedicures, Facials, Makeup, Eyebrow Arching & Ear Piercing
By Suzzanes of Belleville
Call us for an appointment.
For precision & quality everday in
✓Cutting ✓Perming
✓Coloring ✓Styling
We carry top quality products to keep your hair in A-1 condition.
Priced at savings for you.
Our motto to you is top service at bottom prices
His 'n Hers Hairstyling & Barbering
308 Victoria St.
478-2018

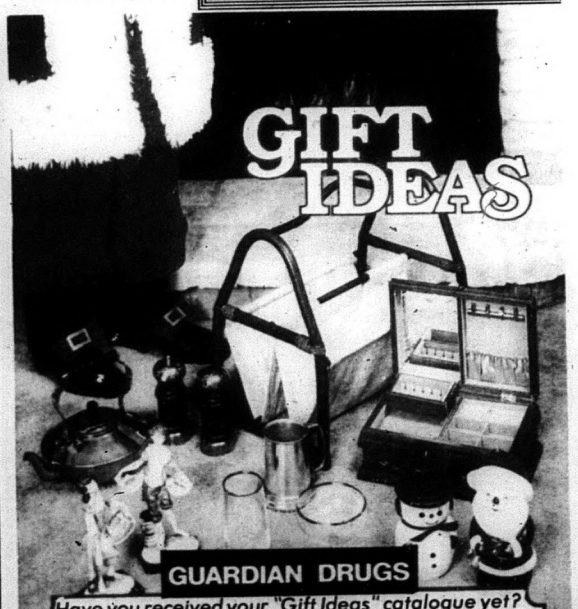

GUARDIAN DRUGS
Have you received your "Gift Ideas" catalogue yet?
HUNDREDS OF
Christmas Gift Ideas in full color to make your shopping much easier.
We have copies available in the store, just ask for yours.
Johnston's Pharmacy & Gift Shoppe
"Visit Our Jewellery & Gift Shop"
36 Durham St. S. Madoc 473-4112

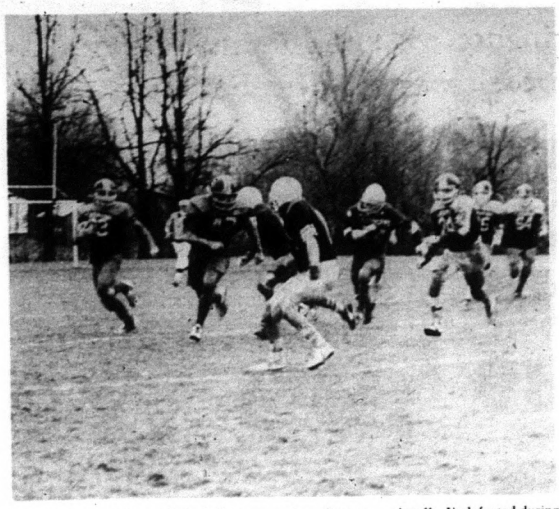

This is a scene from the Centre Hastings Secondary School (CHSS) senior football game against Centennial, last week. After winning all games in the league play, and topping Moira in the first of the finals, CHSS lost 9-8 to Centennial to be dropped from the series.

The Centurion Senior Football team pulled off a squeaker against Moira Secondary School in the first game of the Interscholastic playoffs. Undefeated during regular season play, the Centurions found themselves behind 15-3 at half time. They pulled ahead to lead 15-13 in the final minutes, but Moira kicked a 35-yard field goal attempt that was right on the money, however, it dropped between the cross-bars of the goal posts, leaving CHSS the winners.

Around the Village

Catharina Franklin celebrated 79th birthday

BY JEAN ASSELSTINE

Mrs Dorothy Cushman and Miss Anne Beauchamp of Ottawa spent a few days recently with William Glover, Madoc, and visited Mrs. Florence Glover at Centre Hastings Nursing Home, Deloro. The ladies spent some time visiting friends at Trent River.

Mrs. Catharina Franklin celebrated her 79th birthday Sunday, October 31st, at the home of her daughter, Mrs. Betty LaPalm. Guests for dinner and supper for the occasion were Mr. & Mrs. David Foley, Annette, Deanna and Michell, Mr. and Mrs. Jack Howard, Scott and Sheri.

Mr. and Mrs. Fred Shangraw of Harrowsmith spent the past week visiting Mrs. Betty LaPalm.

Madoc Minor Hockey games and schedule Nov. 3-12

BY BILL DENISON

Exhibition game Tweed, Nov. 3

Bantam 'B' team Tweed 8 Madoc 2

Scorers for Madoc: Murray Stickwood and Paul Hagerman.

Regular League Games First games of year

Midgets Nov. 2 in Madoc Madoc 5 Marmora 1

Scoring for Madoc Doug Reid 3, Bryon Hobson 1 and 1 assist, Brad Toms 1, Bob Bronson 4 assists, Mike O'Riordon 1, Eric Brinks and Steve Lamb 1 assist each.

Peewees: Nov. 1 at Marmora, Madoc 5 Marmora 3

Scorers for Madoc Brian Forestell 3, Stephen Bancroft 1 and 3 assists, Brent Forestell 1, David Wood 1, Trevor McTaggart and Alan Danford 1 assist each.

Atoms: Nov. 3 at Frankford, Madoc 9 Frankford 0.

Scorers for Madoc: Jason Bailey 3, Jason Francis 2 and 3 assists, Jim Bonter 2 and 3 assists, Jeff SAwkins 1 and 2 assists, and Pat Graham 2 assists.

Minor League Hockey Schedule for the Week Nov. 8-13

Atoms Nov. 13 Frankford in Madoc 1:30p.m.

Peewees Nov. 8 at Frankford

Nov. 12 Colborne at Madoc 7p.m.

Bantam 'A' Nov. 11 at Frankford

Nov. 12 Colborne at Madoc 8:30p.m.

Midget 'A' Nov. 8 at Marmora

Nov. 12 at Colborne

Madoc Minor Hockey results November 4-5

Madoc Minor Hockey Results:

Midget 'A'

November 4 at Frankford, Madoc 10, Frankford 3.

Madoc point-getters: Doug Reid, 4 goals and 3 assists; Byron Hobson, 3 goals; Eric Brinks, 2 goals and 1 assist; Wayne McGowan, 1 goal and 1 assist; Steve Lamb, 3 assists; Bob Bronson, 3 assists; Brennen Devolin, 2 assists.

November 5 at Tweed: Madoc 5, Tweed 2.

Madoc point-getters: Brennen Devolin, 2 goals and 3 assists; Mike O'Riordon, 2 goals; Steve Lamb, 1 goal; Eric Brinks, 2 assists; Doug Reid, 1 assist; Byron Hobson, 1 assist.

November 5 at Marmora: Madoc 13, Marmora 0.

Madoc point-getters: Jeff Sawkins, 3 goals; Jason Bailey, 2 goals, 2 assists; Jim Bonter, 2 goals and 1 assist; Shawn Chapman, 2 goals and 1 assist; Derek Wood, 2 goals and 1 assist; Jason Francis, 1 goal and 1 assist; Tim Osborne, 1 goal; Paul McMaster, 4 assists; Gordon Preston, 3 assists; Pat Graham, 2 assists; and Ian Ketcheson, 1 assist.

November 6 at Madoc: Madoc 13, Marmora 0.

Madoc point-getters: Paul McMaster, 4 goals, 5 assists; Sean O'Rourke, 3 goals; Jason Bailey, 2 goals 2 assists; Jeff Sawkins, 2 goals, 2 assists; Joey Kehoe, 1 goal, 3 assists; and Shawn Chapman, 1 goal, 1 assist.

Bantam 'A'

November 5 at Madoc: Marmora 5, Madoc 3.

Madoc point getters: Peter Ringelman, 1 goal; Stephen Needham, 1 goal; Dan Powell, 1 goal; Duncan Kosziwka, 1 assist; David Denison, 1 assist; Lennie Hyde, 1 assist; and Scott Chapman, 1 assist.

Peewee

November 5 at home - Madoc 6, Marmora 2

Madoc point getters: Brent Forestell, 2 goals; Stephen Bancroft, 1 goal, 3 assists; David Wood, 1 goal; Derek Chapman, 1 goal; Trevor McTaggart, 1 goal; Brian Forestell, 1 assist; Steven Brinks, 1 assist; Alan Danford, 1 assist; and Robyn Plumbe, 1 assist.

Trudeau MOTORS LIMITED

ANNOUNCEMENT

All New Chev, Olds, Chev Trucks for 82's & 83's

15.75% financing

Now on display at

Trudeau Motors Tweed

Your Chev-Olds Dealer

Phone 478-3445

See Ken Thompson or Paul Harris or Tony Allore

Open till 8 p.m.

NOTICE TO CREDITORS AND OTHERS

CREDITORS and others having claims against the Estate of John Inan Garrison, late of the Village of Madoc, in the County of Hastings, who died at the City of Belleville, in the County of Hastings on the 16th day of August, 1982, are notified to send to the undersigned solicitor for the Executrix, Margaret Kellar, before the 15th day of November, 1982, particulars of their claim in writing after which last date she will distribute the Estate amongst the persons entitled thereto, having regard only to the claims of which she then had notice, and she shall not be liable for any part of the Estate so distributed to any person of whose claim she had no notice at the time of such distribution.

DATED at Madoc, Ontario this 19th day of October, 1982.

JOHN W. BAILEY,
Barrister and Solicitor,
38 St. Lawrence Street West,
P.O. Box 670,
Madoc, Ontario,
K0K 2K0.
Solicitor for the Executrix,
Margaret Kellar

COUNTY OF HASTINGS

NOTICE

An application for amendment to the Official Plan for the Hastings County Planning Area is being considered by the Hastings County Planning Board.

The lands affected by the application are:

Madoc Village: RP. 193, Lots 28-35 (inclusive), north of Livingstone Street, west of Rollins Street. The purpose of the amendment is to redesignate the lands "Low Density Residential" from "Rural" to permit development of a single-family home on each lot, conditional upon the provisions of public water services and, with respect to Lots 28 to 31, the availability of access.

An amendment to the policies of the Official Plan is being considered to permit development of "Community Facility" uses within the "Rural" designation. Within the General Plan, therefore, Section 3.10 "Rural" and Section 3.10a "Uses Permitted" are to be expanded to include "Community Facility" uses among those activities permitted in areas designated "Rural".

Planning Board has appointed the hour of 9:45 a.m. on Monday, November 15, 1982 in Room 102 of the County Administration Buildings, Pinnacle Street, Belelville, Ontario to allow representations to be made concerning the disposition of the proposed amendment.

For further information, contact Mr. C.E. Bateman, A.M.C.T., Secretary-Treasurer of the County Planning Board at the County Administration Buildings.

Figure skating club schedules Circle Party

Madoc and District Figure Skating Club regular meeting was held Tuesday, November 2, with 10 members present.

Treasurer Gwen Bateman gave a financial report from our first two fund-raising events; successful events, which were the sale of pumpkins and a bake sale.

The management and staff of Madoc IGA were instrumental in our success.

Many people outside the club helped in many ways to make the events successful.

The club's next fund-raising project is a Creative Circle Party at the Kiwanis Centre, November 16, at 7:45 p.m. Thirty per cent of proceeds will go to the club. Everyone is welcome to attend.

Low test days are being held on Sunday, December 5, in Tweed and on Sunday, February 26, 1983, in Belleville. Results from these test days will be reported following the dates.

The next club meeting is December 7, at 7:30 at the arena.

All parents of skaters are welcome to attend.

The ancients believed the emerald had the power to heal diseases of the eye.

The Drop of freshness

A single Drop Of 'Pure Air' Works Like A Roomful Of Air Freshener.

Only one drop of Pure Air concentrated deodorizer eliminates all kinds of unpleasant odours.

Place a drop in ashtrays, toilet bowls and garbage pails, kitty litter, laundry baskets, humidifiers and storage cupboards. Any where and everywhere your nose tells you the air is less than pure and fresh.

More convenient and easier to use than aerosol sprays. Pure Air lasts much longer – up to 24 hours.

Pure Air is non-toxic, economical, and long lasting, so freshen up your world – try Pure Air today.

14mL 300 Applications only $2.25

Available at MADOC I.G.A.

WINTER SPORTS

Four Colorado Ski Resorts

Thompson Vacation to Vail, Copper Mountain, Breckenridge and Winter Park include:

Thomson Vacations

airfare, lodging, 5-day lift ticket and transfers

from $659.00

Travel Experience Incorporated. Century Place

199 Front Street, Belleville, Ont. K8N 5H5

966-4624

Competitive Prices at IGA

PRONTO WHITE
Paper Towels 2-ROLL PKG. **.89**

DEL MONTE, SEASONED
Green or Wax Beans 14-FL. OZ. TIN **.49**

ADMIRAL,
Sockeye Salmon 7¾-OZ. TIN **1.89**

ASSORTED VARIETIES
Duncan Hines Cake Mixes 520 g PKG. **.99**

FACELLE, 3-PLY, ASSORTED COLORS,
Facial Tissue PKG. OF 100 SHEETS **.79**

CHRISTIE'S, BISCUITS
Chips Ahoy or Oreo 450 g PKG. **1.69**

IGA **Garbage Bags** ½ PRICE PKG. OF 20 **1.24**

FROZEN, BEEF, FRIED CHICKEN, SWISS STEAK OR TURKEY
Swanson Dinners 11-OZ. PKG. **1.59**

NESTLE, ASSORTED FLAVORS
Mini Puddings SLEEVE OF 4x5-OZ. TINS **1.29**

SPAGHETTI, SHELLS OR READY CUT MACARONI
Creamette Pasta 200 g PKGS. **5/1.**

ASSORTED FLAVORS
IGA **Fruit Drinks** 48-FL. OZ. TIN **.59**

INSTANT COFFEE
Nescafé 10-OZ. JAR **4.99**

PRODUCT OF U.S.A. FLORIDA MARSH SEEDLESS
Red or White Grapefruit 10 SIZE 48's FOR **1.49**

PRODUCT OF ONTARIO CANADA FANCY GRADE
McIntosh Apples 1.36 kg 3-LB. BAG **.99**

PRODUCT OF U.S.A.
FLORIDA Tangelos SIZE 120's DOZ. **1.49**

PRODUCT OF CANADA CANADA FANCY GRADE Anjou Pears	1.52/kg .69 LB.	PRODUCT OF U.S.A. Cello Radish	3 227 g BCH PKGS. .99
PRODUCT OF U.S.A. Avocadoes	2 FOR .99	PRODUCT OF U.S.A. Green Onions	3 BUNCHES FOR .99
PRODUCT OF ONTARIO CANADA NO. 1 GRADE Cooking Onions	3 907 g 2 LB BAGS .99	PRODUCT OF ONTARIO Fresh Mushrooms	4.39/kg 1.99 LB.
PRODUCT OF ONTARIO CANADA NO. 1 GRADE Carrots	3 907 g 2 LB BAGS .99	PRODUCT OF ONTARIO Alfalfa Sprouts PLAIN OR WITH RADISH	2 113 g BCH PKGS. .88
PRODUCT OF U.S.A. Cello Spinach	283.5 g 10-OZ PKG. .89	MADE IN CANADA Northland Firelogs	227 kg 5-LB LOG EA. 1.49
PRODUCT OF U.S.A. Walnuts In-The-Shell	3.06/kg 1.39 LB.	MADE IN CANADA THOMPSON BRAND Wild Bird Seed	1.81 kg 4-LB BAG .99

REGULAR OR DIET 7UP	2 750 mL BTLS. .89 PLUS 30¢ DEP. PER BTL.	BAMBY Hamburg Buns	PKG. OF 8 .59
AYLMER, CHOICE Whole Tomatoes	28-FL. OZ. TIN .99	FLAMINGO Butter Tarts	PKG. OF 12 1.59
SOFT, MOIST Top Breed Dog Food	4 kg BAG 3.99	HOSTESS Pretzel Sticks or Twists	200 g PKG. 1.09
HEINZ, ASSORTED VARIETIES (MEATS EXCEPTED) Strained Baby Foods	3 4-FL. OZ. JARS 1.	BEAVER Dry Roasted Peanuts	325 g JAR 1.79
EVAPORATED Carnation Milk	385 mL TIN .63	NEWBORN Pampers Diapers	PKG. OF 48 5.79
CHOCOLATE OR STRAWBERRY Nestle Quik Syrup	396 mL PLAST. BTL. 1.29	SAVE ½ Listerine Mouthwash	500 mL PLAST. BTL. 1.97
REGULAR CREAMED, LIGHT 'N' LIVELY OR SMOOTH & CREAMY Beatrice Cottage Cheese	500 g TUB 1.39	REVLON FLEX, ASSORTED VARIETIES Shampoo or Conditioner	300 mL PLAST. BTL. 1.97

FACELLE ROYALE, 2-PLY ASSORTED COLORS Bathroom Tissue	PKG. OF 4 ROLLS 1.49
LIQUID Joy Detergent	1 L BTL 1.89
GENERIC Windshield Washer Antifreeze -35°C	4 L CONT 1.59
IGA, POLY Sandwich Bags	PKG. OF 100 .59
HIGH LINER, FROZEN Haddock in Batter	350 g PKG. 2.39
FROZEN, 5-INCH SIZE, PEPPERONI, DELUXE OR PEPPERONI & MUSHROOM VARIETIES Gusto 4-Pack Pizzas	334 g PKG. 2.49
FARMHOUSE, FROZEN, BANANA, CHOCOLATE, COCONUT OR LEMON Cream Pies	12 OZ. PKG. 1.29

REGULAR
Ground Beef 2.62/kg **1.19** LB.
BEEF SOUNDS GOOD ON A BUDGET

Pride of Canada COOKED PICNIC, "BONELESS"
Dinner Pork Shoulders 1.4 kg - 3 LB. AVG 4.17/kg **1.89** LB.

Pride of Canada SLICED
Side Bacon 500 g PKG. **2.19**

NEW ZEALAND, SPRING LAMB
FROZEN

Shoulder Chops	3.51/kg 1.59 LB.	Leg Roasts	4.83/kg 2.19 LB.
Leg Steaks	5.05/kg 2.29 LB.	ROAST OR STEW Lamb Shanks	2.84/kg 1.29 LB.
Loin Chops	5.05/kg 2.29 LB.		

Pride of Canada STORE PACKED Breakfast Sausages	3.51/kg 1.59 LB.	FISH AND SEAFOOD MONTH	
Pride of Canada Waxed Bologna	3.06/kg	OMSTEAD, FROZEN Lake Smelts	1.30/kg .59 LB.
Chubs 900 g 2 LB. AVG	1.39 LB.	BOSTON, FROZEN Bluefish Fillets	3.28/kg 1.49 LB.
Pride of Canada Wieners	454 g PKG. 1.59		
Pride of Canada SLICED SELECTED SPECIALTY VARIETIES Sandwich Meats	175 g PKG. 1.09		
Pride of Canada BY THE PIECE Headcheese	5.05/kg 2.29 LB.		

PRICES EFFECTIVE WED., NOVEMBER 10, TO SAT., NOVEMBER 13, 1982. WE RESERVE THE RIGHT TO LIMIT QUANTITIES

It's Time You Shopped IGA
DIGITAL WATCHES AVAILABLE AT YOUR LOCAL IGA

40¢ REGULAR OR UNSALTED 100% PURE CORN OR SUNFLOWER OIL 40¢
Fleischmann's **SOFT MARGARINE** SLEEVE OF 2x454-GRAM TUBS ONLY **89¢** WITH THIS COUPON
FEATURE PRICE WITHOUT COUPON $1.29
ONLY ONE COUPON PER EACH SLEEVE PURCHASED
COUPON VALID AT IGA UNTIL CLOSING SAT., NOV. 13, 1982
For redemption mail to: Nabisco Brands Ltd., P.O. Box 3000, Saint John, N.B. E2L 4L3
NABISCO BRANDS LTD. (CANADA) LIMITED
0707322 rl

OPEN
Mon., Tues., Wed. & Sat. - 9 - 6
Thurs. & Fri. 9 A.M. - 9 P.M.

MADOC

Madoc The Review

Vol. 105 No. 46 Wed., Nov. 17, 1982 Second Class Mail Registration No. 1016 25¢

I. Simmons
Box 496
MADOC, ONT. K0K 2K0

Pigden Motor Sales Ltd.
161 Russell St., Box 280
Madoc, Ontario K0K 2K0
CHRYSLER DEALER SINCE 1934
613-473-4221

Eighty wreaths dedicated to war dead at Madoc ceremony November 11

Together We Remember was the theme of the Remembrance Service at the Cenotaph on St. Lawrence Street, Madoc, at the 11th hour of the 11th day of the 11th month of 1982.

The Royal Canadian Legion mustered a color party. Legion members, service club representatives, Scouts, Cubs, Pathfinders, Guides, Brownies and Beavers outside Branch 363 and marched to the Cenotaph for prayers, hymns and wreath-laying ceremonies.

More than 100 spectators assembled under a chilly, overcast sky to participate in the ceremony, held in honor of 100,000 Canadians who died in past wars.

Eighty wreaths and sprays were ordered through Branch 363 for the occasion.

Wreath-layers were: Province of Ontario, Lindsay Empey; Village of Madoc, Reeve Terry Pigden; Village Fire Department, Chief Jack Martin; Township of Huntingdon, Reeve Glen Franks; Township of Madoc, Reeve John Irwin; Silver Cross Mothers, Mary Ward; IOOF, Leo Coveney; Masonic Lodge, Gerald Keller; Women's Institute, Vera Bailey; Madoc and District Senior Citizens, Ernie Tremblay; Madoc Township Public School, Paula Foley; and Madoc Village Public School, unknown.

Following the official wreath-layings, the public was invited to place sprays and wreaths at the foot of the Cenotaph.

The Legion Padre, Reverend Gordon Adams, issued greetings and did Invocation. Ann Willman conducted the first hymn; Scripture reading was by Reverend T. Stiel and the Prayer of Remembrance was given by Reverend R. McGrath.

Legion spokesmen considered the affair a success. The Remembrance service came just after the closing of Poppy Day activities which realized $483.

Reverend Adams Eddie Luffman

Eddie Luffman, grade 11 student at Centre Hastings Secondary School, played the Last Post and Reveille at the Cenotaph in Madoc while the Legion Padre, Reverend Gordon Adams bows his head. Staff photo.

Jack Martin and Terry Pigden

The Last Post and Reveille was played by Eddie Luffman, a grade 11 student at Centre Hastings Secondary School.

The Legion Padre also handled the call to remembrance and the benediction.

After the ceremony, the Cub, Scout, Brownie, Guide, Pathfinder and Beaver members were marched back to the Legion where they were treated to hot chocolate and chips.

Paula Foley

Paula Foley lays a wreath at the foot of the cenotaph in Madoc November 11, dedicated by the Madoc Township Public School. More than 80 wreaths and sprays were dedicated to Canada's 100,000 war dead.

Candy-making workshop to be held Nov. 27 at Sacred Heart Parish Hall, open to all

By CAROL PARANUIK

Teens, mothers and grandmothers, if you have been admiring the lovely Christmas novelty candy made from molds, you will now have an opportunity to learn to make them yourself.

It will come about at a candy-making workship to be held in Madoc at the Sacred Heart Parish Hall the end of the month - just in time for Christmas.

This unique method of candy-making is simple, quick, fun and can help you save money on holiday treats because you make it yourself.

You can also make it nutritious by including breakfast cereals in your chocolate, cutting down on the amount of candy your children consume.

The day begins with registration at 9:30 a.m.

A demonstration will get under way promptly at ten.

Shortly after, everyone will dig in and make their own candy right there at the workshop.

That way, if you are going to run into problems, you will be able to have them all ironed out while you work.

Items you will learn to make include almond bark, turtles, lollipops, a variety of shaped candies decoratively painted, and tasty filled chocolates, including maraschino cherries.

Anyone planning to take the course should come prepared to work - you could make all of your holiday candy right there.

A few items of equipment are required. These include about a half-dozen small jars with large tops (baby food jars or the short relish jars are good), an apron, a small dish of plain white icing (about one pound), and if you have one, an electric frying pan or slow cooker. Other supplies (brushes, chocolate and colored wafers, flavoring, nuts, cherries and molds) will be available there, so bring some extra cash with you.

The workshop will be held in Sacred Heart Parish Hall on Saturday, November 27. Registration is $5 per person to defray expenses. Kate's Place (formerly Crossroads Garden Centre)

See Candy page 14

Madoc The Review

Cembal Publications (1981) Ltd.

JOSEPH CEMBAL, President
CASH MAHAFFY, Managing Editor
WILLIAM KERR, Editor
PAULINE HARRIS,
JEAN ASSELSTINE, Office Staff
WILMA BRADY, Production Mgr
SANDRA WOOD, Accounting
MICHAEL LABOSSIERE, Advtg

MADOC REVIEW NEWSPAPER - 21 St. Lawrence St., Madoc, Ont. K0K 2K0
Phone 613-473-4476, 473-4700
Head Office - 3 McGill St., Marmora, Ont. K0K 2M0
Phone 613-472-2431

Subscription Rates $10.00 per year payable in advance, anywhere in Canada. $25.00 per year in advance in the U.S.A. and in any other country. Both old and new address should be given when change of address is requested.

All property, including copyright in layout and composition of news, photographs and advertisements produced by employees of The Madoc Review, shall be vested in and be the property of the newspaper. None of the aforementioned items or any part thereof may be reproduced without the prior written consent of the publisher.

Queensboro news:

Alexanders celebrated 40th wedding anniversary

By GOLDIE HOLMES

Reverend Hilary Scrutton attended the funeral of her grandfather, the late Hubert Richards, in London Ontario, Tuesday November 2, in the Metropolitan Church, London. Reverend Dr. Maurice Boyd officiated.

An anniversary party was held Saturday evening for Mr. and Mrs. Arthur Alexander in Queensboro Recreation Hall, in honor of their 40th wedding anniversary.

During the Church Service on Sunday, in St. Andrews United Church, Sacrement of Baptism was observed at which time Christopher Michael, son of Christopher William Purchase and Marilyn Sargent and Ann Marie Ruttan, daughter of Mr. and Mrs. Jack Ruttan, of Madoc, were baptised.

The funeral service for the late Mrs. Roger Mahoney of Peterborough was held on Monday morning in the Sacred Heart of Mary Church in Madoc with Rev. Father Murphy officiating. Interment was in St. Joseph's Cemetery, Queensboro. Mrs. Mahoney was a farmer resident of Queensboro.

Sunday visitors of Mrs. Arthur Holmes were Mr. and Mrs. Robert Turner and Kim and Mr. and Mrs. Paul Turner and Charles of Frankford. Mrs. Alex Clarke spent the supper hour with her.

Mrs. Goldwin Holmes and Mrs. Will Lynn visited Mr. and Mrs. Tom Lynn in Tweed on Friday.

Queensboro Womens Institute meeting was held Wednesday evening. Mrs. Harry DeClair was in charge of the Memorial Service after which pictures on testing for cancer were shown and questions answered.

The two ladies from the Centre Hastings Cancer Society in charge were Jo-Anne Albert, education representative and Janet MacLennan, Public Health Nurse.

The Marmora Womens Institute members were our guests for the evening.

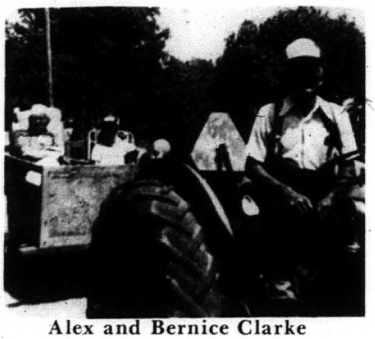

Alex and Bernice Clarke

Alex Clarke, on the tractor, took Bernice and grandson Lawrence Walker on a 65 mile trip to Kingston earlier this summer. Private photo.

Queensboro WI meets

The November meeting of the Queensborough Women's Institute was held in the hall on Wednesday evening November 10, with Mrs. A. Sutton as hostess.

Mrs. Roy Rollins, President, was in charge of the meeting.

The roll call "What Did You Have For Breakfast" was answered by 19 members and 9 guests from Marmora who were by exchange visitors.

There was a short business discussion. Letters were read: an invitation was received to attend Cooper's November meeting.

Mrs. Harry Declair was in charge of a memorial service which she began with a minute's silence followed by the singing of O God Our Help in Ages Past.

Mrs. Best read a selection on what we should remember about the wars or why do we remember.

Mrs. Arthur Holmes gave a reading on why we wear a poppy.

Each person pinned a poppy on a cross.

Mrs. Declair read a poem "The Answer to Flanders Fields".

Mrs. Holmes sang an old song "Ma I Miss Your Apple Pie".

The service closed with everyone repeating "O Valiant Hearts".

Mrs. Best was convener for the program on health. She began with a contest on naming different tools. The contest was won by Mrs. George Empey of Marmora.

Mrs. Best introduced the guest speakers Mrs. Joan Albert and Mrs. Jan MacLennan.

The ladies showed a film on how to detect breast cancer and other types of cancer.

After the film the speakers answered questions from the ladies. Mrs. Best thanked the speakers, and the meeting closed with God Save the Queen.

Lunch was served by the hostess and her assistants.

Happy Wanderers bus trip set for Nov. 29

By VIOLA WANNAMAKER

Happy Wanderers Senior Citizens Club 473 met in the church hall November 10 at 2 p.m. with 37 members.

O Canada and a few minutes silence for Remembrance of those who gave their lives for our freedom and peace, were used to open the meeting.

President Maude Deline read Lest We Forget.

Minutes were read by Irene Lake in the absence of Helen Wannamaker.

Correspondence was read by Hilda Anderson.

A letter was received from the church board inviting us to use the church hall for our meetings as usual.

A letter concerning the Staff Membership, Zone 18 meeting, will be held at Frankford, December 6 with a pot luck dinner.

Coston Paranuik reported on a bus trip to be taken to Belleville November 29.

The bus will depart the Senior Citizens apartments at 10:45 a.m. and the church at 11 a.m.

The fee is $3 for bus and $2 for a show in the cinema at Quinte Mall called The Waterloo Bridge.

Nina Storing is in Belleville General Hospital. Our sympathy goes out to Cathie Warbrick for the loss of her husband.

Drop in at the Legion next Wednesday at 1:30 for games, all are welcome.

The Dancerise will be there Tuesday morning.

The Santa Claus parade will be November 21 at 1 p.m. with lunch following at the Kiwanis Hall for the parade participants put on by Seniors.

Ernie Trembely will lay a wreath at the Cenetaph for the Senior Citizens.

George Alore gave a report on the Christmas dinner to be held at the Orange Hall, December 10 at 5:30 p.m.

The next Wanderers meeting will be November 24.

The birthday song was sung for November birthdays.

The program was led by Irene Lake.

A reading, Helping a Neighbor and a joke were delivered by Maude Deline.

A skit was put on by Goldie Holmes, Evelyn Rollins and Burnice Clarke, with Goldie singing My Rheumitism, the other two performing.

Clara Stevenson sang We'll Have a Grand Homecoming.

Mrs. Deline read a poem from the Old Family Gerald which brought back memories.

Burnice Clarke read The One Who Roams After You, and Make a Strong Box For Your Troubles.

Mr. Francis Taylor showed a film of pictures taken down east and Niagara Falls.

The door prize was won by Gladys Flemming.

Lunch was served and a social half hour was attended by all.

UCW determined acting presidents for 1983

Eldorado UCW
By MINNIE MOORCROFT

Mrs. Cecil Blackburn (Alma) opened her home for the November meeting of Eldorado United Church Women. President Mary McCann welcomed ten members and one visitor coming despite a rather foggy day.

Roll call was answered by telling of Something We Too Often Take For Granted. How surprising some of them were.

In the business period the report of our October Tea and Bazaar was given.

Reports of the annual UCW Rally, held in Queensboro United Church, centered around the address of Mr. Wendell White, leader of Quin-Mo-Lac Camp, telling of the dire needs there, to preserve buildings, to add necessary conveniences and particularly to help youths with problems.

Mary McCann read Myself, from the book Who Am I, God?, closing that part of the meeting.

Being a small group, the slate of officers from 1983 (given by Edith Boyle) remains much as in 1982 with exception of the following, planned to relieve our busy president:

President - Mary McCann.

Acting presidents: January - Audrey Chambers, February and March - Lois Blackburn, April and May - Helen Wannamaker, June and July - Alma Moorcroft, September and October - Margaret Griffin, November and December - Violet Johnson.

Note the change of the December meeting to Thursday, December 9.

Annual reports were given.

Helen Wannamaker closed with prayer. An informal hour followed with lunch served by our hostess and her daughter, Marlene Corfield, of Prince Edward County.

Letter to Editor looks at growing indifference to wartime sacrifices

By WALTER CROMWELL

Dear Editor:

It was November 11th, Remembrance Day, and from the sidelines I was studying the faces of an older generation.

It struck me that they really did march to a different drummer.

I could see many were flushed with emotion, some with tears flowing.

It thought how fortunate these men and women are, to have memories which bring forth those oft hidden human feelings.

It didn't matter whether it was a result of being thankful that they survived, sadness for those who didn't or feelings of pride. They possessed memories of events that few of our generation have experienced. Because of that, I envied them.

But something made me feel uneasy while watching the procession. It was the thought of the recent municipal elections. What was the connection between regional elections and a Remembrance Day ceremony?

Those unseen marching souls that died so we might live in a free and democartic society, fought for the future which is our today. We should show them our gratitude, but how?

We show it by the indifference of the silent majority, the approximately 53 per cent who didn't make use of their right to vote. That's what bothered me.

It should bother us all.

Our veterans fought and won their was but it seems we have failed to learn from their sacrifices. Our failure to exercise our right to vote doesn't result in its loss but I fear as a society we may be forfeiting the right to be taken seriously.

Such a forfeit is a sad epitaph to all our fallen.

Walter W. Cromwell

Quinte Dance Centre Alice in Wonderland

Tickets are on sale for Alice in Wonderland, a ballet fantasy for the whole family, a Quinte Dance Centre press release revealed.

Sponsored by the Quinte Dance Centre, Alice in Wonderland will be presented by the City Ballet of Toronto, Sunday, December 12 at 2 p.m. at Belleville Collegiate Institute auditorium, Belleville.

Tickets are available at the Quinte Dance Centre, 28 Isabel Street, McKnights Variety Store, Shopette in the Plaza and the Mall, Kelly's Drug Store and Bruinix in Trenton. All seats are $5.

For more information, telephone 962-9938.

Madoc Church Services

MADOC
Pentecostal Church
Pastor
Rev. J.A. McEwen
SUNDAY SERVICE
10 a.m. - Sunday School
11 a.m. Worship Service
7 p.m. Evangelistic Rally
You are welcome.

MADOC BAPTIST
Madoc Town Hall
Barry Pamenter
Pastor
SUNDAY SERVICE
9:45 a.m. - Bible School
11 - Morning Worship
WEDNESDAY
Discussion & Prayer
A Friendly Church

MADOC WESLEYAN & FREE METHODIST
Sunday - 11 a.m. - Morning Worship with Children's Church
7 p.m. - Family Fellowship Hour
Wednesday - 7:30 p.m. - Prayer & Bible Study
Friday - 8 p.m. Teens

UNITED CHURCH OF CANADA
Roy McGrath
BETHESDA - 9:30 a.m.
TRINITY - 11 a.m.
Worship - Sermon & Classes
Everyone welcome

Cross-country coach saw all runners qualify for finals

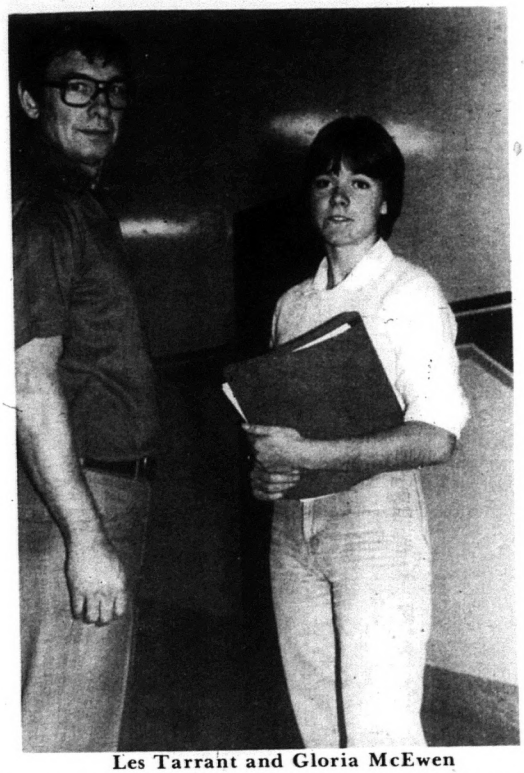

Les Tarrant and Gloria McEwen

Coach Les Tarrant, Madoc, and Gloria McEwen, Eldorado, are seen in the hall of Centre Hastings Secondary School discussing cross-country running. Gloria competed all the way to the all-Ontario finals where she was 65th in a field of 174

Les Tarrant, cross country running coach and teacher of drafting, machine shop and woodworking at Centre Hastings Secondary School (CHSS), coached all 17 CHSS runners through the Bay of Quinte Conference, and watched them qualify for the Central Ontario Secondary School runoffs.

Eleven of the 17 placed better than 20th at the Bay of Quinte events.

In a break that pleased everyone at CHSS, both junior and senior boys teams came fourth, thus qualifying for COSSA and taking the six members with them who would not have otherwise qualified.

From COSSA, Gloria McEwen of Eldorado went on to the all Ontario finals.

Gloria placed 65th in the meet against 174 of the top runners in Ontario schools, beating over 60 per cent of the contestants. During the season between 1,200 and 1,500 runners competed to get to the all Ontario finals.

Gloria placed fourth in a senior girls event held in North York on a wet, gruelling course. Earlier in the year, she won the Foxtrot honors over the short course held in Madoc.

"We had a fantastic year," Tarrant said. "We began with 22 runners, narrowed it down to 17, and all 17 went to the finals."

The runners were in six age divisions, midget, junior and senior boys and girls teams.

Runners trained at their homes after school, except for one night a week, when they underwent organized training at CHSS and on nearby trails.

CHSS sports are hampered by busing necessities. Students must arrive and leave at set hours to take advantage of buses, or must find their own transportation.

Les Tarrant became interested in teaching when some of his friends went into the teaching profession in 1968. Technical teachers are required to have seven years experience in the trade they intend to teach, so very few begin teaching with a degree.

Les went to the College of Education at the University of Toronto and has been taking courses for 11 summers and four winters. He is now working on an advanced certificate in Machine Shop at Queen's University.

He is 44 and was born near Huntsville. He began his working life at wood working, then shifted to drafting, for 10 years working for a refrigeration company in Brantford and Barrie.

Les is married, and he and his wife, Sally, live in Madoc with their two children. Their daughter, Lisa, is studying business administration at Loyalist College, Belleville, and their son, Gary, is in grade 11 at CHSS. Gary played for the Junior Centurions Volleyball Team this year.

Sally is a supply teacher to CHSS.

Les has an interest in jogging, cross country skiing, curling (in Tweed) and is one of the organizers of three downhill ski trips from CHSS to Devil's Elbow this winter.

He also holds a blue belt in Judo, and he instructed the art at CHSS from 1969-1975.

ENERGY NEWS

EARTH HEAT FOR GASOHOL

Researchers used the natural hot water from beneath the earth to distill sugar beet syrup into alcohol which can be added to gasoline to make gasohol. Gasohol is usually 10 per cent alcohol and 90 percent gasoline.

Cembal Publications'

Christmas Story & Drawing Contest

OPEN TO ALL GRADE SCHOOL CHILDREN

For our special Christmas Greetings' Issue we're looking for drawings and stories on a Christmas theme by the children of the area. And we're offering prizes for the top entries.

READ THE RULES CAREFULLY & ENTER

1. Contest open to all school age children.
2. Work must be on Christmas theme.
3. Drawings should be in black or very dark colours on white paper for maximum contrast.
4. Work will be judged on artistic merit and creativity.
5. Prizes: $5.00 for first; $2.50 for 2nd; *Two categories:* 1) poem or story; 2) picture. *Three divisions:* Senior (Grades 6-8) & Junior (Grades 3-5); Primary (K-2) *A total of 12 prizes.*
6. Drop your entries off:

At your local newspaper office
or
At the appointed place in your school
or
Mail to:
Cembal Publications
Box 250, X-mas
Marmora, Ontario. K0K 2M0

7. All work becomes property of Cembal Publications and will not be returned.
8. All submissions should have name, age, grade and school of child.

ENTER SOON
CONTEST RUNS ONLY UNTIL
DECEMBER 10

CHRISTMAS SHOPPING PARTY

Thurs., Nov. 18th
6 p.m. - 10 p.m.

20% off
All Regular Merchandise

10% off
outerwear and boots.

Free Coffee and Donuts

See our Christmas Flyer

Beamish
FAMILY STORES
MADOC
473-4465

OPP investigated 59 incidents Oct. 24-30

Officers of the Madoc Detachment of the Ontario Provincial Police investigated 59 general occurrences during the week October 24-30.

Two people were charged with impaired driving, three people with liquor violations and two with assault causing bodily harm.

Three break, enter and thefts were investigated, two break and enters, three thefts over $200, two thefts under $200 and one mischief complaint.

There were three complaints of harrassment, four trespassing complaints and two complaints of causing a disturbance.

October 24, shortly after midnight, Frederick Holland, 17, RR 1, Thomasburg, was operating his '69 Chev pickup along a Hungerford road. He failed to negotiate a curve and entered the ditch where the truck flipped and landed upside down in a field.

Lack of driving experience was determined to be the cause of the accident, as Holland had just obtained a drivers' licence. Damage to the vehicle was estimated at $900. Constable Bruce investigated.

October 24, a vehicle owned by Kevin Gallagher of Scarborough, was parked unattended on County Road 13, in Hungerford. An unknown vehicle struck the parked vehicle causing an estimated $200 damage and failed to remain at the scene. Constable D. Traviss investigated.

October 27, at 8:25 a.m., Katherine E. Mootcroft of RR 3, Madoc, was operating her '75 Plymouth south on Highway 62 upon entering a thick patch of fog she slowed down. Another vehicle operated by John Fleming of Tweed, entered the same fog patch at a much higher rate of speed. Fleming came upon the slower moving Moorcroft vehicle and was unable to stop before running into the rear of it. No charges were laid. Damages to the two vehicles was estimated at $3,000. No one was injured. Constable D. Longworth investigated.

October 29, at 6:30 p.m., Robert C. Coveney, RR 3, Madoc, was operating his '80 Pontiac east on county road 38, in Hungerford. He came upon another east bound vehicle that was travelling considerably slower than he was, and had no tail lights operating. He was unable to stop and unable to pass because of oncoming traffic, so he entered the south ditch where the vehicle rolled over. Coveney received minor injuries in the accident. Damage was estimated at $5,800. Constable Papi investigated.

October 30, Rodney Rollins, of RR 1, Madoc, was operating his '81 GMC pickup on St. Lawrence St. in Madoc. A '76 Ford operated by Garnet McCann of RR 2, Marmora, pulled from a driveway and ran into the side of the Rollins vehicle. Damage was estimated at $550 to both vehicles. McCann was charged with failing to yield the right of way. Constable J. Ball investigated.

October 30, a vehicle operated by William Rose of Madoc, struck a parked vehicle owned by Carolyn Reid of Madoc, in the parking lot of Madoc IGA. Rose left the scene of the accident and drove to his residence. Damage to the Reid vehicle was estimated at $425. Rose was charged with failing to report an accident. Constable W. Sawkins investigated.

Saturday Too!
Hastings Concrete Ltd.
We're READY - Mix
Days 473-4238
Evngs. 395-3124

Thank You

A sincere THANKS for re-electing me as Reeve of Rawdon Township on November 8th.

Special thanks to all who worked so hard on my behalf.

I will try to represent all the people of Rawdon Township to the best of my ability.

Thanks again Wesley Finch

OBITUARY

Stella Mahoney, 87, died Nov. 6, in St. Joseph's Hospital, Peterborough, after a short illness.

Stella Mahoney was born in Flinton, daughter of the late Octabe Brochu and the late Amelia Shanks.

She was pre-deceased by her husband Roger Mahoney.

Stella spent the last six years at Marycrest Home, Peterborough. Prior to that she lived at 7 Bruce Street, Peterborough.

She is survived by a son, John Mahoney, and a daughter, Mrs. Francis LaBarge (Anastasia), both of Peterborough, and two grandsons, Kenneth and Kevin Mahoney.

She is survived also by a sister, Madeline Trepanier, Minden, and a brother, Oscar Brochu, Saskatchewan.

Funeral services were conducted November 8, in Madoc, and interment took place at St. Henry's Cemetery, Queensboro.

It's so easy . . .

COONEY
SINCE 1945
101 Front St., Belleville

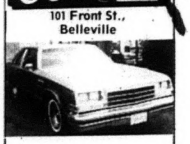

1979
BUICK LESABRE LTD
2 door. Lic. No. PAN 911. In 2 tone grey with matching grey vinyl top and top quality velour interior. This is a one owner low mileage car, well equipped with air conditioning, tilt wheel, cruise control, etc., etc., Drive and inspect this one.
(25 More to select from.)
A Successful Business Built On Fair And Honest Dealing
613-966-4200

DON McCURDY'S
Great Sell-Off
OF USED CARS

G.M.
Ford
Chrysler
AMC
Full Size
Economy Size

At these PRICES you should BUY!
1982 Models from $6200
1978 Models from $2895
1977 Models from $2495
1975 Models from. $695

FULL WARRANTY AVAILABLE ON MOST MODELS

Many of these units are one-owner vehicles with low mileage and were Sold New by us. They have been completely reconditioned by factory trained technicians.

NEW LOW FINANCING RATE

Call now for a demonstration at your place or ours.

DON McCURDY CHEV/OLDS – STIRLING – 395-3352

GET "OFF-OIL" NOW!
CHROMALOX
Electric baseboard heating systems

Qualifies For Up To $800.00 Federal "OFF OIL" Grant

Individual – Room Control (with its 20 per cent savings in B.T.U.'s)

QUIET · CLEAN

More living space - no furnace or chimney

— Low Initial Cost —

No Fuel Deliveries Or Service Contracts

Pinkle
The Electric People
334 Pinnacle St. 613-962-5331
Belleville
—Lots of FREE PARKING—
Open Thurs. & Fri. Nights
All Day Sat.

Stirling The News-Argus
Marmora The Herald
Hastings The Star
Midweek section
Lakefield The Chronicle
Madoc The Review
Havelock The Citizen
Norwood The Register

SPORTS

On Friday night the Stirling Intermediates played to a 6-6 tie with Duoro Dukes. The tie leaves the Intermediates' record at an even .500 with two wins, two losses and a tie. John Masterson led the attack with a pair of goals. Doug Bastedo had a goal and an assist while Dave Taylor had a pair of assists. Single goals went to Rick Nobes, Jeff Brown, and Terry Tanner. Single assists went to Stan Myers, Paul Munro and Mike Graham. Next home game is this Friday night, 8:30 p.m. when Stirling plays host to Cannington.

Knights tie one and win second

The High School Hockey team played two exhibition games last week. The first was a chippy game in which the Knights battled to a 5-5 tie against the TASS Griffins. Goal scorers were Kent Wrightly 2, Kevin Morely 2 and a single by Gary Wilson. Their second game was a hard hitting game in which the Knights defeated the Kenner Rams 7-5. Scoring for the Knights were Kent Wrightly 2, Kevin Morley 2 and singles by Steve Jewett and Mike Terpstra. The high school hockey schedule begins Tuesday, November 16, 1982 with a home opener in the Norwood Arena against the Adam Scott Lions. Game time is 3:30 p.m.

Curling season got off to a good start with the Norwood boys defeating Crestwood 7-3. Congratulations to team members; Duane Scott, Jeff Stubbs, Andy Neilson and Glen Lunt.

Girls Activities

On Tuesday of the final week of girls basketball the Bouncers defeated the Kangaroos 23-17. High scorers were, for the Bouncers, Patti Ann English and for the Kangaroos, Janet Cameron. In the second game the Jaguars held off the Wonders 24-23. High scorer for the Jaguars was Jackie Starr and for the Wonders, Annette Warr.

On Thursday, the Kangaroos made secure their first place position with a win of 17-12 over the Bouncers. In the second game the Kangaroos managed a 33 to 30 victory over the Wonders. Even with the Kangaroos spectacular playing the Wonders were the second place winners. Members of the first place team were: Jackie Starr (captain), Jacqui Lutes, Miriam Denham, Carolyn Lobb, Janet Neale, Mary Jane Smith, Sherry Milligan, Cindy Cooper, Shelley Sampson and Mrs. Turner (coach).

These two teams will be travelling to Haliburton on Tuesday, November 16 to play against teams there. Congratulations and Good Luck!

With the end of basketball the girls will now start floor hockey on Tuesdays and Thursdays.

Boys Activities

Last week junior boys football finally came to a close with Madars Red Raiders the champions. Members of the team were Terry Cation, Graham Smith, Brian Wilde, Roy Ford, Bill Bowman, Greg Chamberlain, Terry Davidson, Chris Quinn and coach Ray Madar.

Floor hockey is now in full swing for the next month. The Grade 8s and 9s play on their lunch hour in a junior division while the seniors run two divisions after school. At lunch hour #4 each of the teams split their games this week. Top scorers were Sean Outingdyke with 5, Troy Ward 3 and a pair going to Terry Davidson, Steve Collins and Jamie Patterson. In period 5 the Reds swept both of their games, Green and Blue split a pair while the Yellows lost both. Top scorer with 7 goals was Greg Chamberlain, 5 each for Don Bolton and Rod Lloyd, Roy Ford 4 and Mark Watson 3.

After school in the Grade 10 division the Jets defeated the Flames 6-3. Allan Wilde lead the attack with 4 goals and Mike Terpstra with 2. In the second game Mike Barr led the Oilers over the Canuks 6-5 with 4 goals. Ron Hammersma, Doug Babcock and Paul Lynch each scored 2 in the close contest. In the senior division the Canadian overpowered the Leafs 7-3 while the Nordiques got past the Sabers 5-2. Mike Lyttle led all seniors with 3 goals while Kevin Morley and Bob LaRush scored 2 each. Ten others scored singles during the doubleheader. Action continues next Monday.

Intramurals

In lunch hour intramurals the one on one championships have been decided. On Period 4 the winners in the junior division were Janice Wood and Terry Cation, and in the senior division, Lori Humphries and Steve Jewett. On Period 5, the winner in junior was Roy Ford and in senior Jeff Towns. On Period 5, the winners in the senior division were Karen Spooner and Steve Jewett.

Chiefs bow to Port Perry 11 to 4

The Lakefield Blake's IGA Chiefs travelled to Port Perry Sunday night minus eight of their regular players because of suspensions, exams, and injuries, and despite the lack of bodies stayed with the Mo-Jacks for two periods. Trailing only 6 to 4 after two periods, the Chiefs just ran out of legs in the third period and Port Perry pumped in five goals.

Scoring for the Chiefs were Wayne Hill, two goals; Lynden Crawford and Rob Gilders with singles. Leading the Mo-Jack socring were Bob Horton and John Fusco with two goals apiece.

The Chiefs' next home game will be Tuesday, November 16 at 8:30 p.m. with their opponents the same Port Perry Mo-Jacks. Following this game, the Chiefs will host the Uxbridge Bruins Sunday, November 21, at 8 p.m. and hopefully the Chiefs will start to get some of their players back.

Stirling big winners

On Thursday, November 11, the Stirling Novice team travelled to Havelock for their second league game. The boys kept firing that puck until the score reached 11-0 in our favor. Scoring statistics are as follows: First period - T. Torrance from T. Reid; J. MacRae, unassisted; J. MacRae unassisted; T. Torrance from M. Moore; R. Donohue, unassisted; Second period - T. Torrance, unassisted; T. Torrance from R. Donohue; T. Torrance from M. Moore; D. Striker from T. Torrance and B. Ellis; Third period - C. Kearse, unassisted; B. Ling from J. Stark.

X-country finish creditable

BY SANDRA MITCHELL

Two LDSS students travelled to North York on Saturday, November 6, to compete in the OFSAA cross-country meet.

The Ontario Federation of School Athletic Association cross country meet had 18 different Ontario regions represented. Our two midget runners, Melanie Nichols and Lennie Ollison, both placed seventh in our regional COSSA meet to qualify to compete in the all-Ontario competition.

The course was extremely difficult, involving climbing and descending a steep ski hill followed by another slightly less difficult hill which the midget boys' course went over twice. The weather was good for running.

Melanie Nichols ran the 3 km midget girls' course extremely well, placing 76th in a field of over 220 runners. The race was run very fast, and had a tight pack making the finish very close. Melanie said the ski hill was "awesomely hard and found that she felt she should have had hill training.

Lenny Ollison ran a great race and was placed somewhere in the top 25 when he had an unfortunate injury.

Bantams drop two

Marmora Bantams dropped two games on the weekend to Frankford and Colborne.

On Friday night in Marmora, Frankford outscored them 6-2. Kevin Terrion scored both Marmora goals with assists going to Jeff Kelly (2), Dwayne Bertrand and Kelly Cook.

On Sunday in Colborne, the Bantams were beaten 7-5. Marmora goals were scored by Greg McCurdy (3), Steve Lovette and Steven Meers. Assists went to Steven Meers (2), Greg Cobens and Dwayne Bertrand.

The Bantams play in Tweed, Wednesday, November 17, at 7 p.m. Bus leaves the arena at 5:45. Tweed visits Marmora Friday for an 8:30 game.

HEY TRUCKERS AND FARMERS!

Tired of high prices or driving to Toronto for your heavy duty parts?

CALL: PARTS SUPPLY PETERBOROUGH
715 THE KINGSWAY
743-7201
"A LOCAL COMPANY"
Peterborough

Coming Again

To Havelock Town Hall

Sunday Evening, November 21,

7:30 p.m.

Gospel Country Music & Singing

featuring

The Somerville Family

No Charge

Healing Message by Rev. Charles Somerville

Come Expecting! Bring a friend.

ONE FOOT IN THE FURROW

BY BOB TROTTER

A judge in Bruce County orders a farmer to remove an addition to his beef feedlot because neighbors complained.

A cash crop farmer near Chatham is ordered to cease the application of manure on some of his land because the odors upset city dwellers.

A cow-calf farmer in Prince Edward County is convicted of polluting a neighbor's well yet that farmer never stood trial in a court of law and never faced his accusers.

All this through the Environmental Protection Act.

The act should be applied uniformly throughout this province yet it seems to me the farmers continue to get it in the ear while literally hundreds of industries continue to pollute and only get their knuckles rapped now and then.

Franklin Rabbie is the cow calf farmer. His barn has been used for 100 years. It is across the road a paved road from the two wells alleged to have been polluted. Under the Environmental Protection Act the farmer must instal purifiers to eliminate contamination of the wells. He has no appeal against the order.

It could cost the farmer as much as $4,000 to comply with the order from the ministry. $4,000 that few farmers have these days. Mr. Rabbie has refused and the federation of agriculture is backing his fight.

It is not as mentioned earlier, the first time a farmer has been accused of polluting either the air or the water. Most have complied as soon as possible with clean-up orders and footed the bills.

It won't be the last time.

What bothers me is that literally dozens of industries in this province are causing far more damage to the environment than farmers but many of those industries literally ignore the complaints. Or else they mouth platitudes and empty assurances that they are doing everything possible to alleviate the problems.

In my home county a re-refining company has been polluting the air for so long that some neighbors cannot go outdoors. They are forced to cancel summer barbecues because the overwhelming odor of oil forces them inside. In a neighboring county, an 'animal rendering plant is so obnoxious in the odors emitted that some villagers have reasonably concrete proof that the pollution is a definite health hazard.

Yet, these companies continue to pollute.

The ministry gives them a slap on the wrist, perhaps, and company officials give all kinds of excuses while they laugh all the way to the bank. The companies say they are spending zillions of dollars on scrubbers, dryers or purifiers but the pollution continues.

But the farmers, because they are usually individuals fighting against bureaucracy, are forced to comply immediately, many times without even a hearing. In the Rabbie case, it was a report tabled by an environmental official that ordered compliance. Mr. Rabbie is questioning that report.

Farmers do not have the political clout nor the funds to fight such orders. Queen's Park is well aware that farmers constitute less than five per cent of the population, an element of the electorate that can be prosecuted with apparent immunity.

THE QUINTE PHYSIOTHERAPY CLINIC

ANNOUNCES

that

BRUCE FOSTER

M.C.S.P., R.P.T., M.C.P.A.
Registered Physiotherapist

is now accepting patients for his private Physiotherapy practice. For an appointment please call: 962-9096.

OPEN: Monday to Friday
2 P.M. to 7 P.M.

QUINTE PHYSIOTHERAPY CLINIC
282 Dundas St. East, Belleville

Dependable Used Cars

4 CYLINDER

1982 **COLT**, 4 CYLINDER, 4 SPEED, REAR DEFROSTER, RADIALS, TWINSTICK, 2 DOOR COUPE, SILVER 572A
1981 **OMNI**, 4 CYLINDER, AUTOMATIC, REAR DEFROSTER, WHITE WALLS, RADIALS, 4 DOOR SEDAN, BLUE 75A
1981 **HORIZON**, 4 CYLINDER, 4 SPEED, REAR DEFROSTER, RADIALS, CLOTH SEAT, 4 DOOR, SEDAN, BLUE 774A
1978 **OMNI**, 4 CYLINDER, AUTOMATIC, REAR DEFROSTER, RADIALS, WHITE WALLS, 4 DOOR, SEDAN, TAN 763A
1978 **HONDA ACCORD**, 4 CYLINDER, 5 SPEED, REAR DEFROSTER, WHITE WALLS, 2 DOOR, COUPE, SILVER 857A

6 CYLINDER

1982 **MIRADA**, 6 CYLINDER, AM-FM, POWER STEERING, POWER BRAKES, POWER WINDOWS, CLOCK, CABRIOLET, REAR DEFROSTER, 2 DOOR HARDTOP, BLUE 548A
1982 **CORDOBA**, 6 CYLINDER, AM-FM, REAR DEFROSTER, RADIALS, CABRIOLET, RADIO, 2 DOOR HARDTOP, WHITE 573A
1979 **DIPLOMAT**, 6 CYLINDER AUTOMATIC, RADIO, POWER STEERING, POWER BRAKES, RADIALS, WHEEL COVERS, REAR DEFROSTER, 2 DOOR COUPE, BLUE 27A
1979 **SKYLARK**, 6 CYLINDER, AUTOMATIC, RADIO, POWER STEERING, POWER BRAKES, TWO TONE, REAR DEFROSTER, WHEEL COVERS, 2 DOOR COUPE, BROWN 866A
1977 **VOLARE CUSTOM**, 6 CYLINDER, AUTOMATIC, RADIO, POWER STEERING, VINYL ROOF, REAR DEFROSTER, WHITE WALLS, WHEEL COVERS, 4 DOOR SEDAN, GREEN 849A

8 CYLINDER

1982 **DIPLOMAT**, 8 CYLINDER, AUTOMATIC, AM-FM, POWER STEERING, POWER BRAKES, POWER DOOR LOCKS, AIR CONDITIONING, SPEED CONTROL, VINYL ROOF, 4 DOOR SEDAN, BLUE 520A
1981 **MIRADA**, 8 CYLINDER, AUTOMATIC, AM-FM, SPEED CONTROL, CABRIOLET, TINTED GLASS, BUCKETS, 2 DOOR HARDTOP, RED 124A
1980 **NEWPORT**, 8 CYLINDER, AIR CONDITIONING, SPEED CONTROL, WIRE WHEELS, VINYL ROOF, REAR DEFROSTER, 60-40 SEATS, AM-FM, 4 DOOR SEDAN, MAROON 76A
1979 **CORDOBA**, 8 CYLINDER, AUTOMATIC, RADIO, POWER STEERING, POWER BRAKES, 60-40 SEATS, VINYL ROOF, REAR DEFROSTER, RADIALS, 2 DOOR HARDTOP, WHITE 67B
1978 **THUNDERBIRD**, 8 CYLINDER, AIR CONDITIONING, POWER STEERING, POWER BRAKES, POWER WINDOWS, RADIALS, AM-FM, 2 DOOR HARDTOP, BRONZE 61A
1977 **MONTE CARLO**, 8 CYLINDER, AUTOMATIC, RADIO, POWER STEERING, POWER BRAKES, VINYL ROOF, WIRE WHEELS, BUCKET SEATS, REAR DEFROSTER, 2 DOOR HARDTOP, BLACK 44A

TRUCKS & VANS

1982 **DODGE W250**, 8 CYLINDER, AUTOMATIC, POWER STEERING, POWER BRAKES, HEAVY DUTY SUSPENSION, SLIDE WINDOW, ¾ TON, GREEN 60A
1981 **DODGE D150**, 8 CYLINDER, AUTOMATIC, RADIO, POWER STEERING, POWER BRAKES, FLIP SEATS, HEAVY DUTY SUSPENSION, CLUB CAB, BROWN 89A
1978 **DODGE D100**, 8 CYLINDER, AUTOMATIC, RADIO, POWER STEERING, POWER BRAKES, STEP BUMPER, WHEEL COVERS, HEAVY DUTY SUSPENSION, ½ TON, BLACK 808A
1977 **CHEV**, 8 CYLINDER, AUTOMATIC, RADIO, POWER STEERING, POWER BRAKES, VAN, BROWN 773B

J.J. Stewart Motors Ltd.
37 Peterborough St.
Norwood, Ont 639-5383
SATISFACTION GUARANTEED

Dodge CHRYSLER Dodge Trucks SALES-SERVICE

Plymouth CHRYSLER Dodge Trucks SALES-SERVICE

Open Weekdays 'til 9 p.m., Saturdays 'til 5:30 p.m.

DIAMOND SPECIAL

10-14K gold 6 pt.

Cluster Ring SPECIAL

$99.50

10K GOLD CHAINS

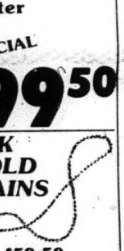

Reg. $59.50

SPECIAL $35.00

RABETHGE'S JEWELLERY
43 Bridge St. East,
Campbellford
(705)653-2540

INDUSTRIAL REAL ESTATE AUCTION

'Power of Sale' — 2,300 sq. ft. Industrial/Commercial Building, (Former Abattoir), and 2 acres of land, of —

PEOPLES ABATTOIR LIMITED
TO BE SOLD BY

PUBLIC AUCTION

ON SATURDAY, NOVEMBER 27th, 1982 AT 12 NOON

AT THE SITE, HASTINGS COUNTY ROAD 8
R.R. 2, STIRLING, ONTARIO
(Approx. 13 miles north of Belleville)

Under instructions received from a 'secured creditor', we have been retained to offer the following real estate for sale by Public Auction. 'Subject to a Reserve Bid' ●
LAND: Approx. 1.9 acre, cleared, level lot, 195 ft. x 425 ft., fronting on a year-round travelled, paved, county road ● All standard services incl. 400 amp. 600 volt hydro, well & septic system, etc. ● Part Lot 6, Concession 2, Huntingdon Township, Hastings County, Part 2, Plan 21R-1888 ● Approx. 13 miles North of Hwy. 401, at Belleville, 22 mi. East of Trenton, 60 mi. West of Kingston, 100 mi. East of Toronto ●
BUILDING: Approx. 6 years old, 2,304 sq. ft. single storey, concrete block structure, including slaughter room, drip cooler, cutting & wrapping room, holding cooler, 2 washrooms, etc. ● Attached to main bldg. is 20 ft. x 16 ft. concrete block holding pen or storage area ● Forced air heating, 12 ft. ceiling height, concrete floors & footings, bonded tar & gravel roof ● Suitable for various commercial & industrial uses, etc. w/ample room for parking & expansion.
TERMS OF SALE: A deposit of $5,000.00 Certified Cheque is required at the Auction Sale, from the successful purchaser. A further 25% down payment payable within 7 days, and balance within 30 days ● Mortgage arrangements may be available to a suitable purchaser ● Complete terms and conditions of sale, etc., available at inspection or on request ●
INSPECTION DATE: Friday, November 26th, from 10 a.m. until 2 p.m., and morning of sale ● **DIRECTIONS:** From Hwy. 401, at Belleville, take Hwy. 14 & 62 Stirling-Madoc exit. North on Hwy. 62 approx. 11 miles to Hastings County Road 8 (Shell Gas Station on corner). East on Hastings Rd. 8 approx. 2 miles to site on south side.

FOR FURTHER INFORMATION CONTACT THE OFFICE OF THE AUCTIONEERS

TRANS-CANADA LIQUIDATIONS LTD.
111 RICHMOND ST. W., TORONTO, CANADA PHONE 366-5658
"CANADA'S FOREMOST INDUSTRIAL AUCTIONEERS AND APPRAISERS"
Approved by Government & Financial Firms
Licensed Auctioneer NORM JACOBS

THE PLACE TO BUY GOLF EQUIPMENT

FOR CHRISTMAS TOO!

"EVERYTHING FOR THE GOLFING FAMILY"

Mike Kahn's Golf Shop

Special Christmas Feature -

Etonic Golf Shoes 'Winning Never Felt Better'
Men's Leather - Sizes 7-13 Regular List $95.00 JUST $49.95 PR.
Also - Ladies' Etonic Shoes - at $49.95

LIFTLOCK GOLFLAND, PETERBOROUGH 705-743-1792

OPEN: MON. - SAT. 10 a.m - 5 p.m. TILL XMAS

CO-OP CHRISTMAS SALE

TURCO ESTATE KEROSENE HEATER

9,500 BTU....
portable reflective heater
burns up to 18 hours on one tank of kerosene.
Automatic shut-off extinguishes the flame
instantly if the unit is tipped or jarred 556-031

Strawberry Shortcake Doll with Custard her pet (5½")

Scented to match her name. Scented to match her name. Fully posable joints to sit or stand. Removable outfit and hair that can be combed with enclosed comb. Comes with Thank You card. 502 055.

Comb, Brush and Mirror 3 piece vanity set picturing the famous Strawberry Shortcake 502 073 **5.99** set

Strawberry Shortcake Shoulder Bag Tote bag sure to please any little girl this Christmas 502 075 Assorted colours **3.49** ea

Plastic Pencil Case Roomy case with Strawberry Shortcake illustration. Quality zipper. 502 074 Asst colours **2.26** ea

A. Rubik's Cube puzzle 502 060 Ea 6.99
B Rubik's Revenge More baffling than the Rubik's cube. 4x4x4 cube makes a devilish challenge 502 107 Ea 13.33
C Tri-Ominos Game A three sided domino game with triple the challenge 502 105 Ea 8.88
D Alexander's Star 12 sided form to rearrange 502 109 Ea 11.44
E Missing Link puzzle 502 108 Ea 6.99

Scepter Kerosene Can
ULC approved 20 litre kerosene storage can. 572-333

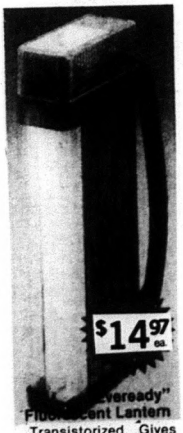

"Eveready" Fluorescent Lantern
Transistorized. Gives you 3 lights in 1. Operates in cold temperatures. Batteries not included. 575-576.

A 5050 Diesel Tractor. Features life-like detail from front axle steering, rugged diesel engine and rubber exhaust stack to the rubber rear tires. 10¾" long. 502 092.

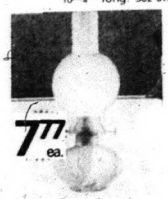

Hurricane Lamp
Adds a touch of nostalgia and saves energy at the same time. Colonial style indoor oil lamp. Oil sold separately. Easy-to-light wick. Makes a handsome gift to give and a pleasure to receive. 575-015

Arrow Staple Gun Kit
With staple gun; box ceiltile staples; box 5/16" staples; wire attachment. In storage case.
547-623 **19.77** ea.

UCO UNITED CO-OPERATIVES OF ONTARIO
Co-op Farm & Home Centre
166 Grand Rd. S.,
Campbellford, Ontario K0L 1L0
705-653-3140
Prices in effect until Dec. 24, 1982.

WINTER STORE HOURS
Mon. - Fri. 8 a.m. - 5 p.m.
Sat. 8 a.m. - 12:30 p.m.

LET'S WINTERIZE NOW

PIPER AUTOMOTIVE REPAIR

- O.M.L. Approved Repair Depot
- Front End Repairs
- Brake Repairs & Machining
- Computer Wheel Balancing
- Rebuilt Engines
- Tune-up & Engine Shampooing

CERTIFICATIONS $19.95

715 THE KINGSWAY 743-8081

QUICK SEAFOOD RECIPE IDEAS

For a hot hors d'oeuvre, wrap marinated fish cubes in partially cooked bacon strips and bake on a cookie sheet at 230 degrees C (450 degrees F) for 10 to 15 minutes.

Garnish Waldorf salad with canned herring sea steaks and turn a salad side-dish into a light lunch.

For a novel dish, substitute canned clams for the ground beef in your favourite spaghetti sauce recipe.

Substitute cut-up fish fillets for scallops for a less expensive but equally good Coquille St-Jacques.

PETERBOROUGH GUILD OF ARTS & CRAFTS

ANNUAL

Christmas Sale

Here is the perfect opportunity to complete your Christmas shopping and find some very unique gifts.

PETERBOROUGH MEMORIAL CENTRE

Nov 19 - 7:00 p.m. - 10 p.m.

Nov. 20 - 10:00 a.m. - 9 p.m.

Nov. 21 - 11::00 a.m. - 6 p.m.

FREE PARKING

Admission

Adults $1.00 Children $.50

DAVIDSON REALTY LTD.

P.O. Box 400, Norwood 705-639-2131

P.O. Box 569, Havelock 705-778-2182

61 OTTAWA ST. HAVELOCK
OPEN HOUSE - SATURDAY NOVEMBER 20TH
1:30 - 3:30

1½ Storey stucco house - good starter house. 2 bedrooms & 2 washrooms, modern kitchen & main floor laundry room. Clean & tidy. Electric furnace. Vacant. Must be sold. Present all offers.

Your Host - Susanne Carter 705-639-2131

2 BEDROOM FRAME COTTAGE

75 feet on Belmont Lake, year round township road. Level lot.

3 Bedroom Furnished Cottage

100 feet on Round Lake. Year round access. V.T.B. first.

Judy Althouse 705-778-2182

CLYDE ST. HASTINGS Reduced to $36,500.00

2 storey brick older home. 4 bedrooms & main floor laundry room. Oil heat, nice deep lot. Clean & tidy. 10 per cent financing until 1985.

MLS Susanne Carter. 705-639-2131

OUTSKIRTS OF NORWOOD

Frame 1½ storey - MLS. Nicely treed lot 105' x 210', propane heat, 4 bedrooms, new paved drive. $37,900.00

Susanne Carter - 705-639-2131

2 BEDROOM FRAME COTTAGE

With 75 feet on Belmont Lake. Year round township road. Level lot.

Judy Althouse 778-2182

3 BEDROOM FURNISHED COTTAGE

With 100 feet frontage on Round Lake with year round access. V.T.B. first.

Judy Althouse 705-778-2182

BEEF FARM

200 Acres, silo with silage, unloader and covered feeder. 2 storey brick home. Close to Norwood.

BEEF FARM

100 Acres, 2 barns, 2 storey brick home, immediate occupancy. Close to Keene.

Phone 705-639-2131

2 STOREY

5 Bedroom brick home on large level lot. Peterborough Street in Norwood. Immediate Possession and in immaculate condition.

Charles Davidson 705-639-2131

1½ STOREY FRAME HOME

With basement garage. Good financing available.

Call Eve Murry 705-639-2131

WOODLOTS - YOUR CHOICE

of 4 - 85 acre parcels. Each has paved road frontage and border river at rear. About one third of acreage on each is choice maple hardwoods. Balance is mixed hardwoods and softwoods. Lots measure about 1000' along road by 3900' deep. Surveyed. Asking $25,500, terms available. Aerial photo at Havelock office.

92 ACRES

Near Havelock. Bush road end-to-end. Lots of easy to get at firewood. Take a look, then make an offer as all offers considered.

50 ACRE HOBBY FARM

North of Havelock. Half-workable, good hardwoods. Bungalow, 3 bedrooms, full basement in excellent repair. Garage, barn, driveshed also good. Asking $54,900 cash.

For the above properties call 705-778-2182

RAE McCUTCHEON

ARNOLD REAL ESTATE LIMITED

MARMORA

LIVE RENT-FREE in this attractive brick duplex bungalow. Fully rented, separate entrances, driveways. Nice area, quiet street. Sacrifice $42,000.00.

93 ACRE HOBBY FARM, gorgeous river, excellent house, hip-roof bank barn. Maple bush and pretty as a picture. Owner anxious. $55,000.00

MADOC AND AREA

GRACIOUS TRIPLE BRICK, beautifully carpeted, well maintained. All modern major appliances built in. This impeccable home has to be seen. $49,900.00.

VICTORIAN, solid brick 3 bedroom with 4 equally proportioned bays with gothics above. This fine home is loaded with extras like sliding oak doors, solid oak bannisters, trim and floors. Sacrifice. $39,500.00.

BRICK HOME NO. 62 HWY, ideal for two families or business. Make us an offer.

IMMACULATE 2 bedroom bungalow on fenced and well groomed serviced lot. Full basement. Paved drive and carport. $42,500.00.

UNIQUE converted brick school house, on large rural lot. Fronts on main hwy. Original blackboards. Close to and private access to lake and good fishing. Please call for details.

CONVERTED wood-burning school house, high on a hill near Weslemkoon Lake. Very liveable & very charming. $12,900.00.

FARMS

50 ACRE FARM, good English style house, barn, bush & stream. ½ workable. $46,500.00.

240 ACRE FARM, with 2,600 square feet, 4 year old natural field stone bungalow sitting high over a valley. Built-in appliances, 3 baths, family room, games room, 2 stone fireplaces, furnace & heat-pump. Patio doors and decks. Approx. 20 per cent down. $130,000.00.

50 ACRES bush, pond, 2 road frontages. $13,900.00.

25 ACRES excellent bush, good road frontage, view of lake. $17,000.00.

200 ACRES northern bush, close to highway. $9,500.00.

SPECIAL

23 ACRES, surveyed, road on 2 sides, reforested, thousands of spruce and pine, 4 acres cleared, fertile. $13,900.

Ted Megaw
Marmora - 472-3131
Madoc - 473-4374

Ball Kitchen Centre

Hanover

COMPLETE PLANNING and INSTALLATION SERVICE

Appliances by Jenn Air, Gibson, KitchenAid, Sub-Zero

CUSTOM KITCHENS, VANITIES and WALL FURNITURE

"Planned to be Practical"
"Built to be Beautiful"

7 full size kitchens on display

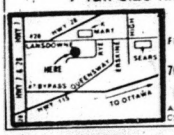

FRIENDLY HELP Mon to Fri 9 to 5 Sat. to 4

Evenings by Appointment

705 Rye St., Unit #2, Peterborough

705 743-9446

All Cabinets CSA Certified

Stihl - Pioneer

Homelite

Sales & Service

Wm. Thompson Farm Supply

Front St. N. just North of the fairgrounds

CAMPBELLFORD

1-705-653-3540

WATCH FOR OUR

13th ANNUAL OPEN HOUSE

BOMBARDIER ski-doo

DUNFORD Sales & Service

Hwy. 30 South Havelock

Hours - Mon. to Fri. 8 to 8, Sat. 9 to 1

Ph. 705-778-3767

★ FARM ★ DIRECTORY

Shop these merchants for your farming needs.

VERSATILE

Frank Tucker Farm Equipment Ltd.

Allis Chalmers Farm & Garden Equipment

Maitland Dr. E.

R.R. 5, Belleville, Ont.

613-962-3502

613-962-5044

Allan Baker

Leyland Tractors

SALES & SERVICE

Norwood, Ont.

Phone 639-5819

KOL 2VO

Ford

Tractors & Equipment

PATZ—SALES & SERVICE

DION Forage Equipment

Cannifton Garage

962-7633

Morton's Garage

Massey-Ferguson

PTO Agricultural Parts Centre

R.R. 2, Tweed

613-478-3303

NIXON EQUIPMENT SALES LTD.

Massey-Ferguson

Kubota, Murray

★ New & Used ★

Farm & Industrial Equipment

1-705-745-1337

Hwy. 7 East, Peterborough

Pitch-In and Keep Canada Beautiful

AUCTION SALE

Wednesday, November 24
At 1 P.M.
Estate of
Mr. Glen Elliott
186 Dufferin Avenue,
Belleville, Ont.

General Electric stove (nearly new), Frigidaire refrigerator, Hitachi stereo component with large speaker, chesterfield, recliners, kitchen chrome suite, bed, dresser, magazine stand, lamps, end table, coffee table, television, 10 x 15 rug, vacuum cleaner, blanket box, dishes, cooking utensils. Power lawn mower, garden tools, chain blocks, vice, Elliot table saw, hand sander, numerous carpenter tools.

Executor or Auctioneer not responsible for accident or injury day of sale.

BOB SULLIVAN - Auctioneer

Plainfield - 477-2672

The 1983 Renault Alliance is Here!

ALLIANCE

The affordable North American front-wheel drive small car - designed in Europe, built in North America

4 speed manual - 61.4 mpg Hwy, or 4.6 Litres

39.7 mpg Urban or 7.1 Litres

See Jack Blakely at:

J & L Gulf MOTORS Ltd.

Hwy. 7, Havelock 1-705-778-3352

Dance Centre now taking registrations

Registrations begin this week for the second session of adult and pre school children's classes at the Quinte Dance Centre.

Registration takes place at the studios in Queen Mary Community School, Belleville.

The Dance Centre offers classes in ballet, jazz, modern dance, keep fit and ballroom dancing. It is located at 28 Isabel Street.

Teenagers and adults can register for beginners jazz, a dance exercise program taught by Jim Burns.

Classes are available in the early afternoon for adults, after school for teenagers and in the evening, beginning November 15.

Modern dance, another evening recreational dance exercise program is also available for beginners. Carolyn Trinidad instructs.

Keep–fit classes at the school, which offer a strong emphasis on music and dance type exercises, begin the same week and are available afternoons and evernings.

Creative Movement for children from 3¼ to 5 is offered LTuesday and Saturday mornings and Thursday afternoon at the school. The program involves movement to music and games designed to help children improve co–ordination and rhythm and to learn to work in groups.

The Tuesday and Thursday classes co–ordinate with keep fit classes for adults.

Fee for each class is $20.

Sandra Donaldson is the instructor for creative movement.

Yoga will be offered at the Dance Centre as well, beginning November 18, instructed by Betty Pierce.

Ballroom Dancing is being offered for the first time. Artistic Director Brian Scott will lead the classes which will include instruction, refreshments and a social hour.

For more information about classes at the Quinte Dance Centre, telephone 962–9938. You can register at the school from 1 p.m. to 8 p.m. November 8 to 12 or from 9:30 to noon November 13.

CO-OP WANTED
Tenders for
Snow Removal by
Snowblower, not Plow,
at Madoc Co-Operative
Madoc Co-Operative
Madoc Ont.
Contact Bill Havekes
473-4227

Springbrook

Mr. and Mrs. Gerald Broadworth and Percy Bateman were guests of Mrs. Ruth Elder at Belleville on Sunday.

Grant Ray, who has resided in Calgary, Alberta, for the past eight years, returned to his home here on Sunday and is spending some time with his mother, Mrs. Marie Ray.

A number of ratepayers were gathered at the Rawdon Fire Hall on Monday evening to hear the election results. Each of the candidates voiced their thanks. Jim Pollock, MPP, was present and spoke briefly. Burton Sharpe was chairman for the evening.

Mrs. Myrtle Cassidy was a guest of Mr. and Mrs. Doug Fox, Belleville, on Sunday.

The afternoon unit of the UCW held their regulat monthly meeting for November in the church on Thursday, November 4. Hostesses were Gladys Mason and Esther Leonard. There were seventeen ladies present. President Gladys Mason opened the meeting with prayer and the UCW purpose was repeated. Roll call was name a missionary and was well responded to. This was report day and reports were given from the different committees: Social Action, Christian Education, Friendship, Visiting, Social Functions and Program Planning. These reports showed a very busy year. Audrey McFaul was in charge of the worship service. The theme was missions. This was divided into four parts. Partners In The Gospel, Crisis in Ministry, Partners in Justice and Partners in Mission, which was very interesting. An invitation to attend a tea and bazaar at St. Paul's United Church on November 26, was read and mention made of the tea at St. Mark's, Bonarlaw, on November 13. A thank you note was read for the donation given earlier to Quin-Mo-Lac. Mrs. Beare closed with the Benediction and refreshments were served.

Madoc Bowling saw high triple 707

By JEAN ASSELSTINE

Here are the November 14 Madoc bowling results:

Men's high single, Mike Newland 269.

Men's high triple, Mike Newland 707 – 224, 269, 214.

Ladies high single, Dianne Bernier 220.

Ladies high triple, Dianne Bernier 532 – 159, 153, 220.

Winner of 50/50 – Jim Watson.

Over 200's – Mike Preston 200, 254; Lorne Miller 216; Dianne Bernier 220; Del Carrol 242; Jean Asseltine 208; Jim Watson 231, 216; Hubert Tisdale 235, 229, 220; Zoel Bernier 206; Mike Newland 224, 269, 214.

Lottery Numbers
Provincial No. 1085788
Lottario
Sat., November 13, 1982

1	15	22	28	32	35	BONUS NUMBER	6
ABOVE REGULAR NUMBERS WIN IN ANY ORDER						APPLIES TO 2ND PRIZE ONLY	

STICKWOOD'S DRY GOODS
Durham St., Madoc

Finkle
The Electric People
HOME WIRING CENTRE
WE WILL SHOW YOU HOW
YOU CAN DO IT
We have a complete stock of wiring material economically priced
WE CAN DO IT FOR YOU
We have a staff of fully qualified Electricians and offer you prompt service
TOGETHER WE CAN DO IT
A Finkle Electrician can work with YOU to complete your wiring project and help you save
VISIT OUR ANTENNA SHOP
·Self Support Towers
·Rotors
·Signal Boosters
·Hi-Gain Fringe Area Antenna Heads
OPEN
Thurs. & Fri. Nights
all day Saturday
Finkle
354 Pinnacle St.
613 962 5331
BELLEVILLE
Free Parking

Downtown Belleville's Newest Store:
PINE CRAFT FURNITURE
HAND CRAFTED PINE FURNITURE AT AFFORDABLE PRICES
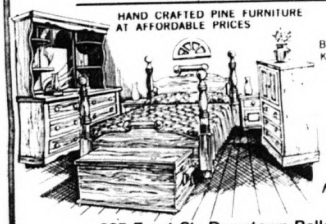
Complete line of country pine furnishings
BEDROOM DININGROOM LIVINGROOM KITCHEN MIRRORS AND MORE
•FIRESIDE COFFEE TABLES
• DEACON BENCHES
•BOSTON ROCKERS
•LAY AWAY FOR CHRISTMAS
CUSTOM PICTURE FRAMING
Framed Prints
Wall Hangings
Plus Ready Made Frames
Many More Gift Ideas
Why Not Visit Us Today
225 Front St., Downtown Belleville
(next to Rolufs)
962-3690

No night shift.
There are lots of things about Daniadown continental quilts that are unique.
One is their "Hi-Loft" construction.
The walls of the quilt trap the filling, allowing it to loft up to its full thickness.
Hi-Loft construction, a Daniadown exclusive
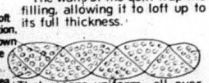
Greater surface area than inside conventional quilting.
All over insulation means you're cool in summer, warm in winter.
That means uniform, all over insulation. And no shifting.
The filling stays put in the quilt. The quilt stays put on you.
Ask your Daniadown dealer for details. Or send for our full colour brochure.
And rest easy.
daniadown quilts ltd.
Dealers located right across Canada.
TUB & SHOWER BOUTIQUE
Century Place, Belleville

Pick up on diesel economy and durability!

Deisel & Gas Units In Stock Now!
$8540 PICK UP ON MAZDA!
North Front Motors Ltd.
239 N. Front St., Belleville
966-3333

Watershed open houses set for four 4 locations

The long awaited open houses for the watershed plan have been scheduled for mid-November at four locations in the watershed.

Northeastern area: Stirling Council Chambers, Municipal Offices, Tuesday, November 16, 1982, 3 - 8 p.m.

Northwestern area: Warkworth: Percy Township Hall, Main Street, Warkworth, Wednesday, November 17, 1982, 3-8 p.m.

Southwestern area: Colborne, Municipal Building, #1 Toronto Street, Colborne, Tuesday, November 23, 1982, 3-8 p.m.

Southeastern area: Trenton, Conservation Authority Office, 441 Front Street, Trenton, Wednesday, November 24, 1982, 3-8 p.m.

The LTRCA is currently preparing a plan to respond to resource issues in the watershed. The Lower Trent watershed covers about 820 square miles and about 60,000 people live here. The idea behind the open houses is to introduce the watershed plan to watershed residents and gain their input. The LTRCA is encouraging the public to attend to ensure that the plan reflects the needs of the watershed and responds to resource issues.

The Authority wants to know if anything has been overlooked in their background research. The LTRCA wants to know people's views on issues such as regulation of floodplain lands - urban storm water management - flood control - reforestation - conservation education - soil erosion - land acquisition - sedimentation - protection of wetlands - rural drainage - recreation - conservation areas - land use planning - and flood forecasting.

The plan will deal with all these topics and more. The watershed plan will be the chief document to co-ordinate all LTRCA water and related land management programs in the long term future. It will identify resource management problems and needs and propose solutions to these issues. Future funding allocations for the LTRCA from the province will be based on the plan.

Anyone attending the open houses will find staff and members from the LTRCA on hand to answer questions. Displays will be set up that describe the major areas of concern. Information will be available and there will be opportunity to make written and/or verbal comment.

The open houses will give people a chance to state their views, ask questions and find out where some of their tax dollars are going.

Following the open houses, the preliminary plan will be prepared. It will take into account comments and imput received at the open houses.

Kramp's Krazee Kontest!

This Weeks Winner of a Free Tank of Gas

Glady's Moore
RR5, Madoc

Watch this space for weekly winners

KRAMP'S
FAMILY RESTAURANT, BAKERY, PIZZA, VARIETY, GAS BAR
Hwy. 62, Madoc
Lottery Ticket
Open 7 days a week

OBITUARIES

ALMA MAE BROWN

Funeral service for Alma Mae Brown was conducted Monday, October 18, 1982, by Rev. James Stevenson from the McConnell Funeral Home, Marmora to Marmora Protestant Cemetery for interment.

Mrs. Brown died at her RR2, Marmora home October 15, following a long illness. She was 68.

Born at Uxbridge, Ontario, Mrs. Brown was the daughter of the late Herbert Vanluven and Jessie Vanluven of Whitby. She is also survived by her husband, John Brown and son Laurie McCulloch of Whitby and sister Annie Dunstall of Willowdale. She was predeceased by a sister, Marjorie.

Mrs. Brown had been an accountant and office manager in Toronto before moving to Marmora 14 years ago.

Bearers were brothers-in-law Jack Harper and Jean Wozny, nephews, Ron Bob and Tom Dunstall and Ron Cochrane.

NICOLE ANN ACKERS

Infant Nicole Ann Ackers, of RR5 Frankford, passed away at the Hospital for Sick Children in Toronto on Thursday, November 11, 1982. She was the daughter of Paul and Debra Ackers.

Nicole was the granddaughter of Mr. and Mrs. Maurice Montgomery of Stirling and Mr. and Mrs. Harold Ackers of Frankford. She was the great granddaughter of Mrs. Irene Montgomery of Stirling, Mrs. Augusta Semark of Belleville and Mr. and Mrs. Reinder Scholten of Stirling. She was also the niece of kDavid and Denise, Mark, Donald, Dan and Darlene, Donna and Freddy and cousin of LShannon and Desiree.

A private family service was held at the Thompson Funeral Home in Stirling on Friday, November 12, 1982, with Reverand Allan Lauder officiating. Interment took place at the Stirling Cemetery. Donations to the Hospital for Sick Children were requested by the family.

Veterans

See them march
the old and the older.
Blue caps and green,
red blazers and black.
There is music
in their slow, steady shuffle.
There is beauty
in their aged bearing.
Sorrow in them is banished
for the moment.
They are, today, proud.
They march before us
the saviours
of we who watch.
Our forefathers
who marched in other times
and fought our wars
and bear the scars of battle.

The '83 EXCEL III.

We built more into it so you can get more out of it. Things like a deeply padded seat for extra comfort. An electric starter to fire up the reliable 338 cc engine. Full instrumentation and sensational styling. Luxury and reliability come together in the Excel III.

YAMAHA
THE WAY IT SHOULD BE.

ROY'S CYCLE WORLD LTD.
R.R. 3, Belleville Midway Between Trenton & Belleville on Hwy. 2 at Frost Rd.
Open 8:30 a.m. - 9 p.m. Mon. - Fri.
Open Wed. till 6 p.m. Open Sat. 9 a.m. - 4:30 p.m.
613-962-7231 613-962-1815

GREAT TV

RECEPTION FOR RURAL HOMEOWNERS... FINALLY!

If you've beyond the reach of most TV broadcast and cable services, then Satellite TV was designed for you!

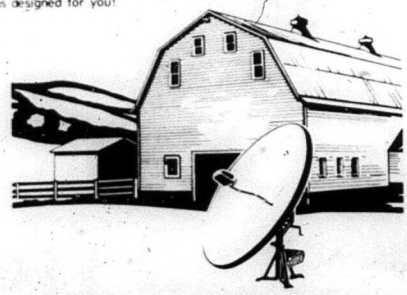

Channel Master satellite earth station!

Even if you get only two, or one, or even none of the popular TV channels right now, with a Channel Master satellite earth station you could get dozens of channels of the best entertainment and information in the world! (Some programs require viewer fees.)

Satellite TV is amazingly sharp and clear. It comes direct from the studio to the satellite to you - as clear as a studio monitor. You've never seen TV like this before!

ON DISPLAY AT
VAUGHAN'S
610 Dundas E.
Belleville, Ont.
968-6781

OR SEE ONE OF YOUR LOCAL HITACHI DEALERS

Warkworth Home Furnishings - Warkworth
Anderson's T.V. - Marmora
Madoc Furniture - Madoc
Rivers T.V. & Appliances - Tweed
Redden's Radio & T.V. - Campbellford
McGee Sales & Service - Bancroft

Thinking of Insulating?

Our specialty at D.G. Brown Construction Ltd. is insulation. We are professionals in retrofitting new and older homes with fibre glass, cellulose and rigid board. Our company and installers are government certified through C.G.S.B. and are qualified to work under the C.H.I.P. program.

The following is a list of a few of our past customers:

Rollins Construction - Quinte Living Centre.
Peacock Drywall.
Paul Bernard - Interior Decorator.
Ministry of Natural Resources - Tweed.
Ontario Housing Authority.
Mordon & Guthrie - Engineering.
Bel-Con Engineering.
The Right Honourable Edgar Benson - past Finance Minister.
St. Carthagh's Catholic Church - Tweed.

This list could also include hundreds of residential home owners.
For a free estimate or any further information call

966-6942 or 478-5110

CGSB
CERT. # ONT-24-330

D.G. Brown Construction Ltd.
Thomasburg, Ont.

Madoc Legion Branch 363 Color Party stepped off November to lead a parade to the Cenotaph for prayers, hymns, wreath-laying ceremonies in honor of Canada's war dead. Service clubs, Cubs, Brownies, Pathfinders, Guides, Scouts and Beavers took part. More than 100 spectators gathered to join the commemoration ceremony.

Ron's Heating

"Service You Can Depend On"

●24 Hour 7 Days A Week Emergency Service.

A properly tuned furnace will save you energy and money.

"Don't Delay Call To-Day"

RON ELLIS
R.R.5 Madoc, Ont.
473-2601

Fireflies hike, but can't kite

BY DEBBIE SHAW

The sixth meeting of the Eldorado Fireflies was held in Mrs Woods' home October 21.

The meeting was opened with the 4-H pledge; minutes of the last meting were read and approved.

We organized materials we would use to build our kites.

We all had difficulties and were assisted by our leaders.

We accomplished the building of the kites but were unsuccessful with their flight.

We then read through the appropriate meeting.

The meeting was closed and lunch was served.

The Fireflies hike was held October 28.

It was a beautiful day; we walked two miles in an hour and a half.

We looked for a variety of leaves, trees, wild edibles and animal tracks.

We saw the Eldorado Gold mine and copper mine.

Mrs. Betty Wood and Donna Smith made the event a success.

We arrived at our destination and enjoyed lunch.

Special Olympics Committee seeks Proctor and Gamble soap box tops

By CHARLENE FRENCH

The Canadian Special Olympics has teamed up with Proctor and Gamble on a project to raise funds, between September and December 1982, to support Special Olympics activities.

You can help support this campaign by collecting proofs of purchase from TIDE, CHEER, OXYDOL, DOWNY and BOUNCE.

Each proof of purchase will result in a $1 donation to the Special Olympics.

Send your proof of purchases to Centre Hastings Retraining Centre where they will be collected and sent to the company for credit.

This is a great opportunity to support the work being done by the Special Olympics Committee.

●Carpet ●Vinyl ●Ceramics

Stradwick's Belleville Ltd.

"The floor covering people for over 22 years"
Open 8 a.m. - 5:30 p.m. Mon. to Thurs.
Fri. 8 a.m. - 9 p.m., Sat. 9 a.m. - 4 p.m.
613-962-9591
139 North Front Street, Belleville, Ont. K8P 3B5

CO-OP

Call Co-Op for all your Farm fuel and Lubricant Needs

Gas, Diesel, Stove
Furnace, Motor Oils
Greases, Kerosine, Hydraulic Oils

MADOC Co-Op
473-4227

Christmas LAYAWAY

PRICE and COMPARE

OVER 65 Rocker Loungers

All Position Recliners,
Wallaway Recliners, Glider Rockers,
Upholstered Swivel Rockers in stock to choose from.

Come In Early While The Selection Is Good

Our Price from $399.00
★ SAVE $100.00 ★

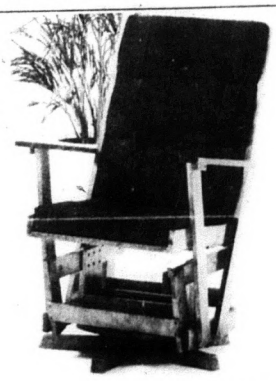

Our Price from $139.00
★ SAVE $50.00 ★

OTHER CHRISTMAS LAYAWAY IDEAS

Chesterfield Sets, Wall Units, Kitchen Suites, Lamps, Full Line Of Microwave Ovens, Televisions, Refrigerators, Ranges, Dishwashers, Stereos, Paintings, Mattresses, Mirrors

Madoc Furniture Ltd.

Appliances - T.V.'s

120 Russell St., Madoc 473-4748

Madoc district hockey roundup

By BILL DENISON

The regular house league games will be played at the arena on Thursday nights.

Two games will be played at 5:30 and 6:45.

Five teams, between 60 and 70 players, will be involved.

Regular schedule begins November 25.

November 11 featured two exhibition games:

Canadians 7 Hawks 4

Todd MacMillan led the Canadians with 3 goals and Joey Kehow added 1 goal and 2 assists. Andy Griffith led the Hawks with 1 goal and 2 assists.

Flyers 15 Kings 9

Peter Denison with 5 goals and 4 assists led the Flyers scorers. He was closely followed by Brad Phillips who scored 5 goals. Mike Kehow scored 2 goals and had 3 assists.

The Kings' leading point getter was Tim Bailey with 5 goals.

Minor Hockey

By BILL DENISON

Games scheduled week November 15-20

Atoms in Madoc November 20 against Tweed, 1:30 p.m.

Peewees November 17 at Colborne. November 19 in Madoc against Frankford 7 p.m.

Bantam A November 19 in Madoc against Frankford 8:30 p.m.

Midget A November 16 in Madoc against Frankford 7 p.m.

Results November 8-11

Peewees November 8 at Frankford Madoc 10 Frankford 1

Scoring points for Madoc were Stephen Bancroft, 3 goals 2 assists; Derek Chapman, 1 goal, 2 assists; Trevor McTaggart, 1 goal, 1 assist; Brent Forestell, 1 goal, 3 assists; Brian Forestell, 2 goals, 1 assist; David Wood, 2 goals; Robyn Plumbe 2 assists; and Alan Danford, 2 assists.

Midget A November 8 at Marmora. Madoc 4 Marmora 4.

Point gatherers for Madoc were: Doug Reid, 1 goal, 1 assist; Bob Bronson, 1 goal; Byron Hobson, 1 goal; Eric Brinks, 1 goal; Mark Tripp, 1 assist; and Alex Love, 1 assist.

Bantam A November 11 at Frankford. Madoc 6 Frankford 4.

Pointmakers for Madoc: Peter Ringelman, 2 goals, 1 assist; Duncan Kosziwka, 2 goals; Stephen Needham, 2 goals; Doug McCoy, 2 assists; and Mark Burris, 1 assist.

Midget A Exhibition Game, November 9 here Stirling C. Stirling C 7 Madoc 0.

The Madoc boys played host to a higher classed Midget team and did quite well. Stirling only scored one goal in the first period and two in the third. Stirling overpowered our lads with a four goal second period making the margin as big as it was.

Madoc Minor Hockey results Nov. 12, 13

PeeWee Nov. 12 in Madoc Madoc 11 Colborne 3.

Madoc point getters Stephen Bancroft, 5 goals, 3 assists; Derek Chapman, 1 goal, 7 assists; Brian Forestell, 1 goal, 4 assists; Brent Forestell, 2 goals, 1 assist; David Wood, 1 goal, 1 assist; Trevor McTaggart, 1 goal; Robyn Plumbe, 2 assists; and Alan Danford, 1 assist.

Bantam 'A' Nov. 12 in Madoc Colborne 7 Madoc 4.

Madoc point makers Duncan Koszuika, 1 goal, 1 assist; Peter Ringelman, 1 goal, 1 assist; Stephen Needham, 1 goal; Doug McCoy, 1 goal; Scott Chapman, 2 assists; Larry Bird, 1 assist; Troy Melvin, 1 assist; and David Demson, 1 assist.

Midget 'A' Nov. 12 at Colborne Colborne 6 Madoc 4.

Madoc point collectors Jason Bailey, 3 goals; Shawn Chapman, 2 goals; Sean O'Roarke, 1 goal, 2 assists; Derek Wood, 1 goal, 2 assists; Jeff Sawkins, 1 goal 2 assists; Paul McMaster, 1 goal, 1 assist.

Madoc point gatherers Brad Toms, 2 goals, 1 assist; Bob Bronson, 1 goal, 1 assist; Brennen Devolin, 1 goal; and Bryon Hobson, 1 assist.

Atom Nov. 13 at home Madoc 11 Frankford 2.

Madoc point collectors Jason Bailey, 3 goals; Shawn Chapman, 2 goals; Sean ORoarke, 1 goal, 2 assists; Derek Wood, 1 goal, 2 assists; Jeff Sawkins, 1 goal, 2 assists; Paul McMaster, 1 goal, 1 assist; Jason Francis, 1 goal; Pat Graham, 1 goal; Marty Shaw, 1 assist; Ian Ketcheson, 1 assist; Jim Bonter 1 assist; and Tim Osborne, 1 assist.

Exhibition Match: Nov. 13 at Madoc, PeeWees played host to belleville's Travelling PeeWee team. Madoc soundly trimed them 7-2. Stephen Bancroft scored 3 goals, Brent Forestell tallied 2 goals, with Alan Danford and Brian Forestell adding the final 2 goals.

Scoring Leaders, to Nov. 14.

Atoms-Paul McMasters: 5 goals, 10 assists for 15 points. Jason Bailey: 10 goals, 4 assists for 14

PeeWees-Stephen Bancroft: 10 goals, 11 assists for 21 points. Derek Chapman: 3 goals, 9 assists for 12 points.

Bantams-Peter Ringelman: 4 goals, 2 assists for 6 points. Duncan Koszuika: 3 goals, 2 assists for 5 points.

Midgets-Doug Reid: 8 goals, 5 assists for 13 points. Bob Bronson: 2 goals, 8 assists for 10 points.

Township liquor plebescite draws 60 per cent in favour on all questions

By BILL LEBOW

The following candidates were acclaimed to office in the Township of Madoc:

Reeve - John Irwin.

Deputy Reeve - Harold Harris.

Councillors - Michael Haley, Mary L. Pigden and Gerald Reid.

The following are the results from the Liquor Plebiscite conducted November 8, 1982. Questions were:

1. Are you in favor of the sale of spirits, beer and wine under a dining lounge licence for consumption on licensed premises where food is available?

2. Are you in favor of the sale of spirits, beer and wine under a lounge licence for consumption on licensed premises?

3. Are you in favor of the sale of spirits, beer and wine under an entertainment loung licence for consumption on licensed premises?

Poll	Question #1		Question #2		Question #3	
	Yes	No	Yes	No	Yes	No
Advance	7	12	6	13	3	13
Harts-Riggs	47	30	44	32	43	34
Cooper	80	18	71	19	71	18
Eldorado	39	42	32	45	29	46
O'Hara's	89	32	83	33	84	31
Total	262	134	236	142	230	142

Percentage in favor:

66.16 per cent

62.43 per cent

61.83 per cent

CORPORATION OF THE TOWNSHIP OF HUNTINGDON

PUBLIC NOTICE

TAKE NOTICE that the Council of the Municipal Corporation of the Township of Huntingdon proposes to enact By-laws to stop up, close and sell that part of the original allowance for road set out and described as follows:

Part of the Road Allowance between Lot 13, Concession 13 and Lot 13, Concession 14, Huntingdon Township now designated as Part 1, Reference Plan 21R 6302.

The proposed By-laws will come before the said Council for consideration at its regular meeting at The Township Office at Ivanhoe in the Township of Huntingdon on the 6th day of December, 1982, at the hour of 8 o'clock p.m. and at that time, the Council will hear in person or by his counsel, solicitor or agent, any person who claims that his land will be prejudicially affected and who applies to be heard.

Dated October 28th

Clerk of the Corporation of the Township of Huntingdon.

BUSINESS DIRECTORY

GARKLES GRAPHICS LIMITED
(formerly)
Tri County Printing)
Business Cards.
Business Forms.
Flyers.
Letterhead.
Posters. Booklets.
Invoices.
Tickets.
Office Supplies
Ask for Ann or John
Hwy. 7 West, Marmora.
613-472-2793

DEADLINES

Display Ads - 11 a.m. Mon.

Classified Ads - 4 p.m. Fri.

ML
Kenneth A. McCormack
Life Insurance Agent
MUTUAL LIFE OF CANADA
199 Front St., Ste.500,
Belleville, Ont. K8N 5H5
Bus. 962-8606
Res. Eldorado 473-4505

Naulls' Equipment Supply
HOMELITE
HYDRAULICS
& HARDWARE
Madoc
613-473-4680

Pigden's Mechanical Ltd.
Residential - Commercial
Industrial
Electrical Contracting
117 Durham St. S.,
MADOC, ONT.
613-473-4203

Don Smith INSURANCE
Home, Commercial, Auto
Snowmobile, Boat, Personal,
Accident, Sickness
& Travel Insurance
2 miles south of Madoc
613-473-2307

JOHN W. BAILEY
Lawyer
38 St. Lawrence St.W.,
P.O. Box 670
Madoc, Ont. K0K 2K0
613-473-2802
473-2851

Nick H. Verhoef Inc.
Ontario Land Surveyor
28 Doxsee Ave. S.
P.O. Box 1390 Campbellford
705-653-2111
Mon.-Fri. 8-5 p.m.
Consultation Office
Open Fridays 10 a.m.-4 p.
65 Forsythe St.
Box 490, Marmora
613-472-2173

KEN'S Auto & Radiator Service Ltd.
Rad Repair
Front End Alignment
Twin I Beam
Propane Conversion
473-2356

WALTER W. LORENZ LTD.
Ontario Land Surveyors
Box 536
29 St. Lawrence St. E.,
Madoc, Ont.
613-473-2345
Res. 473-4021

Ron Treverton Plumbing & Heating
Bathroom & Heating Installations
Wood - Oil - Electric
Wood-Add-on Furnaces
Duro Pressure Systems
Duro Water Conditioning
Madoc 473-2489

Larry Bronson General Contractors
New Homes & Additions
& Renovations
Aluminum Siding
(Roofing)
All types of
carpenty work
473-2021

ALLAN FRANKS Construction
Complete Septic Systems
Sand - Gravel - Topsoil
Eldorado, Ont
473-4212

Bedore & Auger
Box 353, Marmora, Ont.
INTERIOR & EXTERIOR PAINTING
PAPER HANGING
DRYWALL
FREE ESTIMATES
472-3142

School Daze are ghost days this week

BY DARLENE RENSHAW

I MET A GHOST

One day I decided to explore a huge old mansion. It was Saturday so I had the whole day.

I packed a lunch and started off.

The road was only a little over a mile, and I soon arrived at the long drive and started down.

The path was long and rough. It seemed the farther down I went the spookier it got.

It started getting very dark, not because it was going to rain, but because of the thick growth of trees and vines or for some other, unknown, reason. Old trees, twisted and knotted, stood in a swamp on either side.

There was no noise save my heart, my heavy breathing, or an odd sad song sung by a bird in the distance.

It gave me the shivers to peer into the dark, gloomy trees so I kept my eyes on the road.

The walk was longer than I thought it would be but suddenly as I rounded a bend there stood the dark ominous shape of the huge three-story house. I stopped, for a moment and stood still.

The mysterious silence scared me, and I realized that if I stood there I would turn around and go home. I couldn't do that I felt, but I did what I thought most sensible. I gathered all my courage and before I knew it I was standing on the porch of the tremendous house.

I went inside. It seemed to be overrun with mice. The floors weren't insecure, which surprised me because they were so old.

Feeling hungry, I sat down to eat my lunch. While I was eating an innocuous mouse was running back and forth eyeing my sandwich, so I threw him a piece of it and was enraptured to watch him devour it.

After I'd finished my lunch I decided to go to the second floor to see what was there. I moved up the steps staying close to the wall even though they seemed secure.

Soon I reached the top and was shocked at the half-inch layers of dust everywhere. After looking at the dust for a few minutes I decided the boards must be strong enough to walk on and allow me to explore the whole second floor.

First there was a series of bedrooms with old bedsteads in them.

There was a huge room at the end of the hall which must have been a ballroom once.

I decided to explore the last level and then go home. I started up the steps and soon found myself on a landing with very few windows; only darkness lay ahead.

I lit one of the matches that I had luckily brought with me.

In the growing illumination I saw an old, dark door to my left.

I touched the rusty door handle and slowly turned it. Then leaning my weight angerly against it, I opened it a crack, then a foot, then all the way.

I stepped inside and there at the end of the room he stood, the 'shivery' outline that only a ghost can have. Against the window he stood, transfixed. I too, stood still, unable to move with fear.

Then with a baleful look on his faced he slowly raised his arm and pointed a gaunt finger in my direction; he uttered on word, 'Go'.

You wouldn't have believed how fast I ran down those two flights of stairs and out that door, or how fast I ran that one mile through the swamp. I must have made a world record for the mile run.

Even today, much later, I can feel those baleful eyes watching me as I ran down the road, through the swamp and I have nightmares. Don't ever think I will forget the day I met the Ghost.

Editor's note Darlene Renshaw is a grade 7 student at Madoc Public School. Her teacher is Mrs. Lahey.

Garnet Holmes and Rhonda Cawker

Rhonda Cawker - Grade 5 and 6 teacher and Garnet Holmes, French teacher, were welcomed to the Madoc Public School earlier this year.

NOTICE TO CREDITORS

In The Estate Of Edward Joseph Drygas Late of R.R. No. 1 In The Township Of Madoc, In The County Of Hastings Proprietor, Colonial Inn Motel

All persons having claims against the estate of **Edward Joseph Drygas**, who died February 5, 1982, must file proof of same with the undersigned on or before December 8, 1982. Thereafter the Administratrix will distribute the assets of the estate having regard only to claims then filed.

Dated November 8, 1982.

BUTLER AND GRAYDON,
Barristers and Solicitors
146 Front Street,
Belleville, Ontario
K8N 2Y7

Solicitors for the Administratrix with Will Annexed.

Carl Spatola
ELECTRICIAN
Construction & Maintenance
Renovations for Residential & Commercial
Electric Motor Service
Eldorado, Ont.
Phone
613-473-4146

THANK YOU

To all the voters of Madoc Township who supported the question on Nov., 8 th and to all who worked so hard on our behalf in order to obtain our licence.

Bill and Diny Willemson
Windmill Restaurant

Massey-Ferguson

Winter Warm-Up!

Why wait to buy that tractor you need? We're reducing inventory and offering MF rebates plus money-saving financing options.

REBATES TO $11,000

Get a big cash rebate when you buy any Massey Farm Utility Tractor — 34-81 hp; MF 2000 Series Tractor — 100-190 hp, or MF 4-Wheel-Drive Tractor — 225-375 hp. It's money for your pocket ...to save, spend or apply to your down payment.

MF TRACTOR	REBATE
MF 230/245/154-4	$ 1,500
MF 255/275/184-4	$ 2,500
MF 265	$ 3,400
MF 285	$ 3,000
MF 2640	$ 2,200
MF 2675/2705	$ 7,400
MF 2745/2775/2805	$11,000
MF 4800/4840	$ 5,000
MF 4880/4900	$ 7,000

*EXAMPLE ONLY

Selling price	$25,000
Down payment	7,500
Balance to finance	17,500
Finance charge to March 1, 1983	—0—
Total contract due March 1, 1983, or other terms arranged	17,500

*EXAMPLE ONLY

Selling price	$50,000.00
Down payment	12,500.00
Balance to finance on Jan.5—1983	37,500.00
The arranged terms at 15.4% APR for 2 years — two annual payments of $23,184.45 to begin Jan. 5, 1984 with an equal payment on Jan. 5, 1985	
Total finance charges at 15.4% APR to Jan. 5, 1985	8,868.90
Total all payments	46,368.90

PLUS...YOUR CHOICE OF:

Waiver of Finance Charges*

Finance your new tractor with MF... and pay **no finance charges** until March 1, 1983!

OR

Low-Rate Financing**

Finance with MF at money-saving low-rate terms for up to five full years!

PERIOD OF FINANCING	ANNUAL PERCENTAGE RATE
1 year	11.9%
2 years	15.4%
3 years	15.9%
4 years	16.9%
5 years	17.4%

Financing requires qualifying down payment and credit approval. All offers limited to available inventory.

HURRY IN NOW! Winter Warm-Up offers may end soon.

MF Massey Ferguson

Morton's Garage
R.R. No. 2, Tweed, Ont

THANK YOU

I wish to thank the voters of the following areas for their trust, confidence and support on November 8th, 1982.

Huntingdon Township
Hungerford Township
Tyendinaga Township
Deseronto
Tweed

I feel fortunate to have had the opportunity to meet and talk with so many people in the three weeks leading up to the election, and I am sincerely grateful for the support given me. I will continue to work hard for the next three years to protect your tax dollar and to ensure good educational opportunities for the youth in our communities. I offer my support and assistance to any individuals or groups at anytime in the area of educational problems.

Sincerely,
MARYLEA BURTT
Your Ward 4 Trustee

14

Madoc Township Minor Ball night was Nov. 8

BY ISABELLA SHAW

Madoc Township Field and Recreation Association held a Minor Ball Night at the Township School Monday night November 8th, for all Minors who played this summer.

Crests were presented to all participants who were introduced to the audience, team by team.

Starting with T-Ball, 150 crests were presented in order to all players.

Plaques were presented to all minor ball coaches for the year, including Darla Graham, Mary Goulah and Evelyn Bailey for T-Ball; John Griffen and Doug Lake for the Novice Boys; Laurie Trotter and Loyde Holmes for Atom Boys; David Franks and Betty Wood for PeeWee Girls; Jeff Bingham for PeeWee Boys; Mary McCann, Michael Franks and Evelyn Bailey for Bantam Girls and Dave Burnside and Lynn McCoy for Bantam Boys.

Individual Awards were presented to three of the teams by their individual coaches.

Novice Boys were presented with crests for winning their league. Other teams in this league were Madoc and Queensboro.

Atom Boys were presented with trophies and a team picture by their coaches for doing so well this year; they were ORSA Atom A finalists.

PeeWee girls were presented with trophies for being the B Champion winners in the PeeWee girls division.

The ceremony completed a very successful year for the Township teams and plans are already being formed for next year.

Work on the field is continuing and the new concession booth-dressing room can be seen emerging: walls are almost complete and the roof should be on before winter sets in.

Three downhill ski trips planned by school

Centre Hastings Secondary School (CHSS), Madoc, is planning three skiing trips to Devil's Elbow this winter, and new skiers and parents are welcome to attend.

"No experience is necessary," says a two-page advisory put out by the school.

December 21, February 17 and March 8 are the dates outlined for the trips to the ski resort, located near Bethany, on Highway 7.

Buses will leave CHSS at 8a.m. and arrive at 9.30a.m. They will depart at 3p.m. and arrive back at CHSS before 5p.m.

Two skiing teachers will conduct the trip: Mr. Sutton and Mr. Tarrant, the brochure said.

A snack bar is available at Devil's Elbow, but students may take lunches and purchase drinks.

A full package trip, bus, ski tow, lesson and equipment rental, costs $21. Students taking their own equipment will be charged $14.

Full fees must be paid to either ski teacher.

Students and parents are required to read and sign a student participation form outlining the rules covering the trips.

Candy course

Continued from page 1

is sponsoring the workshop and will have on hand the supplies fresh from the bulk food store.

Instructors are Mrs. Robert Chapman and Mrs. David Paranuik, who have both completed a course in candy making and have experience behind them.

Those who wish to take the course can phone one of the instructors at least one week prior to the date of the workshop to register and to enable the ladies to prepare the supplies.

PLEASE BE MY SPECIAL GUEST at our CHRISTMAS SHOPPING PARTY

Date - Friday November 19th

Time - 9 a.m. - 9 p.m.

STEDMANS DEALER

MARMORA - 472-2107

receive a.... 10% DISCOUNT

Beth Mayes MANAGER STEDMANS

CARPETS

NEW Stock Received

Beautiful Cut & Loops, Saxonys, Prints, Fantastic Prices

CARPETS NEVER BEFORE SEEN IN THE AREA!

Save! Shop Discount Carpet

IF YOU DON'T BUY DISCOUNT YOU'RE PAYING TOO MUCH

DISCOUNT CARPET MART
125 SOUTH CHURCH ST.
BELLEVILLE
PHONE 966-9120
"WHERE THE QUALITY IS ALWAYS GREATER THAN THE PRICE"

The snow's on its way...

are you ready?

THE SKI-DEN OFFERS THE QUINTE AREA THE FINEST SELECTION OF ALPINE AND NORDIC SKI CLOTHING AND EQUIPMENT.

A GOOD PORTION OF 1982's MERCHANDISE CAN BE SEEN NOW!

LESLIE'S SKI-DEN
BELLEVILLE, ONT.
255 FRONT ST.
DOWNTOWN BELLEVILLE

SHOP EARLY!

Our Selection of Gifts, Toys, and Books Has Never Been Bigger or Better.

Why not Come and Browse?

"The Store with a Choice!"

Wilson's of Madoc

Lay-Aways & Gift Certificates

Hastings West WI District celebrates

The first Women's Institute in the world was organized in Saltfleet Township, Wentworth County, on February 19, 1897, in the Village of Stoney Creek. It came about through the efforts of a young farmer, Erland Lee, who had heard Mrs. Adelaide Hoodless give a stirring address in Guelph, on the value and need of having domestic science taught in the public schools. He invited her to speak to the district women. One hundred and one women and one man attended the meeting. Adelaide pointed out how helpful an institute for women would be to raise the standard of homemaking. The following statement was recorded in the early minutes, "A nation cannot rise above the level of its homes, therefore, we women must work and study together to raise out homes to the highest possible level." There in a nutshell, is the real purpose or object for which the institute was organized. Thus the motto For Home and Country.

On November 1, 1982, Hastings West District chose to celebrate the 85th anniversary of the founding of the Women's Institute. They gathered in the auditorium of Westminister United Church for a 7 p.m. pot luck dinner, followed by a delightful program.

Preceding the meal, president, Mrs. Ross Strikle, welcomed the group. Everyone joined in singing O Canada, the opening ode and WI grace. Head table guests were introduced. A brief history telling why, when, where and how the WI had its beginning was given by Mrs. Roy Tucker. The 85th candle atop the beautifully decorated cake, featuring the WI colors of blue and gold, was lit by Mrs. Frank Hamilton.

The sumptuous food dishes, attractively arranged on the long buffet table were then, enjoyed and the birthday cake was cut and served.

With Mrs. R. Burkitt at the piano and Mrs. M. Grills leading, a singspiration opened the program. Included were This Land Is Your Land, Song of Sisterhood and Thank You Lord For This Day.

Wearing centennial dresses and inching along with their canes, Mrs. F. Wellman and Mrs. D. Sills entered and sat down, very carefully. They were there to help Hastings West District celebrate 85 years of WI. Miranda and Minerva talked about a few years back when just to mention a few of the subjects covered what was called sin in Grandma's day is now in, middle age is when a narrow waist and a broad mind change places; when a man saved money he was a miser, now he is a wonder. Their experiences at Officers' Conferences were talked over and just what the WI means to them. They felt they had done their share for WI and closed with a few lines as they slowly left: "If in heaven we don't meet hand in hand we'll share the heat." Thanks ladies it was a great skit.

To round out the evening celebrations, the Grace Singers from the Christian Reform Church in Belleville entertained. Their songs are taken from Scripture, they write many of them themselves. The audience was invited to participate from time to time. Thanks was extended to them and a donation given. A memorable evening was brought to a close with the singing of The Queen.

EVERY SIX MONTHS.

Good teeth are basic to good health. Healthy employees are happy employees. Happy employees have employers with a Blue Cross Dental Plan.

Employers write or phone for information
Glen Nicholson
La Salle Mews
Suite 107, 303 Bagot Street
Kingston, Ontario K7K 5W7
☎ (613) 549-6704

ONTARIO BLUE CROSS

FOR THE FINEST IN QUALITY
PHOTO FINISHING
Fast - Efficient - Guaranteed
Have your colour negative films developed & printed & receive
New Borderless Lustre Prints Larger
PLUS A CONVENIENT, POCKET SIZE PHOTO ALBUM AT NO EXTRA CHARGE
Chas Abel
GUARDIAN DRUGS
Johnston's
36 Durham St. S., MADOC 473-4112

TOYOTA

New For'83
Tercel
4 Wheel Drive
Deluxe $8,795
MID-WAY MOTORS
(QUINTE) LTD.
123 College St. W. Belleville
613-968-4538
Price does not include freight, tax & license.

CENTRAL CHEESE
RR 3, Stirling
395-2183
Special
Part Skim
MOZZARELLA
496 kg. $2.25 lb
OPEN 7 DAYS A WEEK 9 a.m. - 5 p.m.
3 km West of Stirling on Campbellford Highway

Party Trays
Gift Boxes
Gift Packs

2 for 1
SNACK SALE

OUR SEMI-ANNUAL SAVINGS SPECTACULAR
ONE DAY ONLY
THURS. NOV. 18
Buy one chicken snack at our regular price and receive another at no extra charge.
Each snack contains 2 pieces of tender chicken and fries.
Limit 6 per customer.
Sorry, no phone orders.
Dixie Lee
FRIED CHICKEN and SEAFOOD
"The Best of Both from Dixie Lee"
MADOC
473-4644

THANKS

- To all voters who supported me in the recent election.
- to those who have expressed their confidence, support, and good wishes.

I will try to work hard to fulfill my obligations to all the people of Rawdon Township.

Thanks again.

Sincerely,
GRACE McKEOWN

CHRISTMAS
SPECIALS
Daily From Now
Till Xmas
This Week's Special
Ladies' Coats
~~Reg To $250.00~~
NOW $99.95
Many, Many More In-Store Specials
ANGELOS
Of Madoc
WATCH FOR THREE ADS WEEKLY

Wendell Cam returns from UK trip

BY WENDELL CAMM

Wendell Camm has returned to his home in Stirling after a five weeks' holiday in the United Kingdom. During this period, he was privileged to be entertained on four occasions in homes of friends and relatives.

He was met at Prestwick Airport and taken to the Church of Scotland manse in Cumbernauld for a memorable two days with the Reverend George and Jennifer Harkes and little Andrew.

For October 1 to 3, he visited at the homes of his cousins, Jim and Joan Jackson and Jim and Joyce Willingham in Thorngumbald in the former East Riding of Yorkshire; these cousins are part of Wendell's mother's Barnett family. While with them, he was a guest in St. Mary's Parish Church for the marriage of Jane Willingham and Morley Donkin. Later, in the city of Canterbury, Chris Graves, a nephew of Ted and Bill Reynolds of Stirling, met Wendell and took him to his home for a visit with him and his wife Pam, who have had one visit in Stirling. On his final day in the U.K., Wendell went by bus to Dover and was given a guided tour by Rob Reynolds of Dover Castle and the Painted Roman House which is a noted archaelogical treasure. He was a dinner guest in the Reynolds home with Rob, his brother Frank, and their sister Nora, the latter two recent visitors in Stirling with the Reynolds brothers.

Wendell used guest houses during much of his trip; these are the so-called B and Bs, where from six to eight pounds a night supplied overnight accommodation and a bountiful English breakfast. Wendell used such accommodation in places like Stornoway at the northernmost tip of the Outer Hebrides, Tarbert on Harris Island, Uig on the island of Skye, in the city of Glasgow, in Durham, York, Lincoln, Norwich and Canterbury. His weekend in Durham included having Saturday lunch in the crypt of the ancient cathedral there and a tour of the castle, for many years incorporated as part of the University of Durham, and on Sunday sitting beside one of the huge Norman columns in the nave of the cathedral for a service of worship in which five candidates for the Church of England priesthood were ordained. The communion service that followed was an open one in which Wendell had the pleasure to participate. A tour of Castle Howard, a stately home not far from the city of York was a good chance for Wendell to put a little grandeur into his life!

Using the so-called "service" buses instead of the more luxurious tour buses usually resulted in seeing the more remote parts of the country. Interesting contacts with other travellers resulted. Many of these travellers knew the area through which the bus was travelling and were willing to point out things of interest.

There were some opportunities during the trip for Wendell to do a bit of searching for "roots". He had four days in Borthwick Institute of Historical Research in the city of York. Here are stored original parish registers for much of Yorkshire. In order to work at this Institute, an appointment for a desk has to be made well ahead of time as there are many visitors to the Institute. As a result of his findings, Wendell paid an interesting visit to the villages of Wistow and Cawood; in the parish church in Wistow in 1783 a great-great-great-great grandmother had been baptized, and later her son, James Barnard, a great-great-great grandfather, was married to Elizabeth Wadkin. By the time this couple's children were baptized the name Barnard changed to Barnett; the spelling used in the parish register, of course, depended upon the vicar of the day, for the Barnetts themselves had not learned to write in that generation.

Wendell did stay two night in Tower Hotel in London. Anyone with a yen for luxurious living would enjoy the facilities of that hotel, but should be willing to spend a lot in fulfilling that desire. He used this hotel because the conducted tour of one week to Wales that he was taking set out from and returned to the Tower Hotel.

Wendell was greatly impressed by the number of kindnesses that were extended to him by the ordinary people in so many of the places he visited in Scotland, England and Wales. He feels that there are still many people who are ready to be friendly and helpful. Despite the fact that Wendell wore a Canada pin, he was often mistaken for an American; but when people discovered his Canadian connection, often they either had visited Canada or had some one of their families living there.

Madoc bantams trim Stirling

On Saturday, November 6, the Bantams played Warkworth in exhibition play with Stirling winning 7 to 0.

Peter Thompson and Shay Bedard shared the shutout.

Scoring were Danny Fraser Ray and Pete Hagerman with two goals each and David Brownson with one.

This week is busy. The teams is away visiting Deseronto and Campbellford and then meeting Brighton on home ice on Saturday night. Go Blues Go.

Bannockburn quilt raffle

BANNOCKBURN.

Thelma Judges, Madoc, won a draw for a hand-made quilt, raffled by St. Bartholemuu Anglican Church, Bannockburn.

WITH THE HOME COMPUTER FROM
TEXAS INSTRUMENTS
YOU'RE NOT JUST PLAYING, YOU'RE LEARNING
Save $100.00 on your purchase
plus a FREE "Munchman" game from
Texas Instruments valued at $49.95
Reg. $499.95
SPECIAL OFFER $398.00
The most advanced, most versatile home computer for the money today...
FEATURES:
home management, education, computer programming, arcade entertainment.
Barratt stationery
"Your Full Service Dealer in Texas Instruments"
288 FRONT ST. DOWNTOWN BELLEVILLE 968-5581

Video Game
ODYSSEY 2
Now with one free cartridge
$269.95
Pigden Radio & T.V.
Madoc 473-2839

BRAND NEW
Super Sonic
$2,050.00
10 only - 1981 Models
BOMBARDIER moto-ski
That's performance!
The Ultimate
Power Machine
There's no feeling like it. Pure power. Pure speed. Pure exhilaration.
Squeeze the trigger and you get 340 c.c. of race-bred Rotax power. Liquid cooled. With the high performance, rotary-valved efficiency that's made Bombardier-Rotax famous.
Full instrumentation. Tuned exhaust. C.D.I. electronic ignition. Chromed shocks.
Hit the hammer and feel the power. That 15½" wide track spits out the miles. So take 'er out on the hardpack. And take 'er up to Sonic speed.
That's performance. That's why you ride. And that's the Super Sonic!

1981 Moto-Ski
Super Sonic
Belleville Sport & Lawn
15 Bell Blvd., Belleville

Pre-Christmas
Buys
Our Christmas Cards
& Hallmark Decorations
Are In.
Bargains On Many Gift Items.
Shop Early While Selection
Is At Its Best.
GUARDIAN DRUGS
Johnston's
Pharmacy & Gift Shoppe
6 Durham St. S. MADOC 473-4112

For Quick Results... CLASSIFIED ADS

ALL CLASSIFIEDS MUST BE IN BY 4 P.M. FRIDAY.
MADOC 613-473-4476, MARMORA 613-472-2431, NORWOOD 705-639-5431, HASTINGS 705-696-2152, HAVELOCK 705-778-2671, STIRLING 613-395-3321, LAKEFIELD 705-652-3394

FOR SALE

GUARANTEED INVESTMENT CERTIFICATES WILL PAY
13½% 3 yrs.
13% 1, 2, 4 & 5 yrs.
12% 90 days
(rates subject to change)
WATERS FINANCIAL SERVICES
705-653-2528
collect anytime
48 Bridge St. E.
CAMPBELLFORD

TRENT RIVER GENERAL STORE
FREEZER ORDERS OUR SPECIALTY
705-778-3501
For latest prices Your Local LUCKY DOLLAR FOOD STORE

EGGS: farm fresh, available at Drain Poultry, Tweed, Ont. Mon. & Tues. 8-5 & Sat. 8-11a.m. Phone 613-478-2828. 38-1-TFN

QC-4 Ascorlight studio lights. Includes powerpack, 2 studio lights with screen, background light plus hair light & funnel. Asking $1,000. Write: Box 119, RR 2, Marmora, Ont. K0K 2M0. 45-12-tfn

TRUCK CAPS
to fit most trucks.
$349.00
Dee Jay Trailers
Trent River
705-778-3501
Lower overhead means lower prices.

BEEF live weight or by the half. Gerald Russett 613-395-3643. 28-1-tfn

LUXMAN, Nad, Kenwood, Mission Mirge Thoren, Jensen & Concor, a few of the great products from Decibel Audio. The Audio Know-How People, 232 Front St., Belleville where audio Know-How makes the difference. 12-1-tfn

TWO registered Appaloosa weanling colts. One bay with white blanket, one black with white blanket. 705-778-3826 after 6 p.m. 24-1-tfn

TRACTOR 1952 Ford 8N, excellent condition, dual range transmission with tire chains & heavy duty blade, $2700 or best offer. 613-472-3003 or 472-2917. 43-1-tfn

YOUR opportunity to join a Bartar Club. We have goods to trade for your goods. Small service charge (dishwasher, clothes dryer, wooden windows). Call 705-639-5543. 32-1-tfn

KEROSENE heaters, Keymar, the best from Japan in a large variety of sizes. Lowest prices, kerosene containers (blue). Bulk kerosene. Superior Propane Refill Centre, Ron's Home Centre, Marmora. 613-472-2539. 45-1-tfn

OUTBOARD motor, 9.5, excellent condition. Phone 613-473-2901. 45-1-3

BUILDING lots, private, approx. 1 to 2 acres, near Havelock. Call after 6. 705-639-5685. 32-1-tfn

FOR SALE

HUYCKE Orchard - apples for sale. Reasonable price. Numerous varieties in season. Warkworth, Ont. 705-924-2475. 35-1-tfn

WATER softeners starting at $590.; 1 bag of salt. We will install in most cases free of charge. Water purifiers & filtering systems. Moore Bros., Napanee 613-354-5516. 36-1-tfn

MORTGAGES
ALL TYPES
MARMORT INCORPORATED
146 Front Street
P.O. Box 1102 - Belleville
962-7900
GARRY BLOWER
968-3010

GUNS: guns bought & sold, traded & repaired, new & used rifles, hand guns, shotguns, reloading equipment, complete line of archery & cross-bow equipment, everything for the hunter. Before you buy give Kelly's a try. Kelly's Guns Ltd., 345 North Front St., Belleville. 613-962-0568. Mon. to Fri. 9 to 9, & Sat. 9 to 6. 37-1-tfn

AT Pine Springs Farm apple picking has begun. Shop in the friendly atmosphere of our farm market. Open daily. Pick your own apples will start Sept. 18. Pine Springs Farm is 1 mile West of Brighton on Hwy. 2. 37-1-tfn

RE UPHOLSTERY & caning, stripping & finish, 20 per cent off fabric this month. Don's Upholstery, 705-653-4812 or 613-472-2718. 1

TYPEWRITERS, adding machines, calculators, for sale or rent. Service guaranteed. Cash registers, rubber stamps made. C.W. Cochrane, Campbellford. 705-653-3204. 39-1-tfn

PIANO Williams upright, rosewood finish $450. Gendron pool table & all accessories, $145. 1979 Yamaha DT 100 Enduro $650. Phone 613-395-3639. 45-1-2

HOLSTEIN springing Heifers, due Nov. & Dec. Murray Fife. Phone 705-696-2154. 45-1-3

GRAIN storage bins. (1) 2250 bushel Brock bin. (1) 2500 bushel Weststeel Roscoe bin. Both equipped with areation flow. Sager Bros. Farms, RR 4 Stirling. 613-395-2173 or 395-2928. 44-1-tfn

APPLES - Reid's Orchards, RR 3, Stirling, 613-395-3088, 1 mile west on Con. 6 Rawdon. Open Mon. to Sat. 9-5 o'clock. Sun. 12:30 - 5 o'clock. 36-1-17

LAMB for freezer, $2.25 per lb., cut, wrapped & delivered. Phone 613-473-2696. 37-1-11

QUALITY new & used pianos, organs, guitars, etc. Piano & guitar books, piano tuning. Jenkins Music, 192 Hastings St., N. (Hwy. 62 N), Bancroft. 613-332-1479. 38-1-10

TYPEWRITERS: used portables at reasonable prices. Repairs, cleaning, etc. Ribbons available for all makes including adding machines. Sheila Golden, 613-472-3312. 43-1-4

SKATES, mens' Bauers size 6 $20; Boys' ski jacket, grey, Hollihli, man's small, $25. Phone 613-473-2467. 46-1-2

FOR SALE

FUEL WOOD
All hardwood, by the tandem truck load
16' lengths
6 cords per load
Phone:
613-473-2414

FIREWOOD 4x4x8 cords, all hardwd $105 cord, cut, split & delivered. Also log splitter service with operator. Phone 613-398-6217. 43-1-4

ALOE Vera natural health & skin care products. For information call Trent River General Store. 705-778-3501. 43-1-4

TIRES, F78-15, CTC tires, white walls, 2 winter express & 2 safety 99 polyester. Less than 500 miles. Phone 613-473-2506. 45-1-2

STOVE 24" heavy duty, 4 burner Westinghouse, good condition, reasonable. Phone 613-473-2906. 45-1-2

3 HORSE colts, 1 registered Belgian, 8 months; 1 grade Belgian, 6 months; 1 grade Morgan, 7 months. Weaned & halter broken. Phone 613-473-2010 or 473-2621. 45-1-2

11 QUEBEC St., Havelock. 2 bedroom brick bungalow, dining room, living room, large kitchen, closed in front porch, large lot. Asking $35,000, discount for cash. You may contact owner through Mrs. D. Whitney. Phone 705-778-3823. 44-1-4

10 PIECE Duncan Fyfe dining room suite. 16 Main St., Marmora. 613-472-2702. 45-1-2

WOOD shavings for sale. Call Glen McCoy. 705-639-5218 (after 6 p.m.). 46-1-tfn

SHORT Persian lamb jacket with fur collar, size 10, $125. Phone 613-478-6255. 1

CAPTAIN'S bed & night table in white, like new. Phone 613-473-2356. 1

MARMORA 2½ acres, paved road, well treed. Price $3900, down $500. Belmont - 2 acres, year round road, mixed bush. Price $3900, down $500. Havelock - lot 66x132, town water, trees. Price $4200, down $500. Marmora - 6 acres, good bush, river frontage. Price $9500, down $1000. Belmont - 22 acres, mixed bush, paved road, artesion well. Price $12,500, down $1000. Marmora - 59 acres, highway frontage, good bush. Price $19,500, down $1000. Belmont - 90 acres, down $1000, 1000' frontage county road, mostly wooded, good frontage on North River, stream to Round Lake. Price $25,500, down $2500. Phone 416-623-2647, Peter Feddema, 10 Martin Rd., Bowmanville. 46-1-4

1979 SKI-DOO Citation, excellent condition, new cover, $950. 613-472-3639, call after 6. 1

A Florida Property. 65' Mobile home fully furnished. You don't have to spend a dime to move in. Lot 50'x85' included, nicely landscaped. Price $25,000. 613-393-3087, 613-476-2265. 46-1-2

ELECTRIC blanket, double bed size, beige colour, with dual controls, like new. Call 613-473-4192. 46-1-2

ONE used Franklin fireplace, complete. 613-472-3399. 1

FOR SALE

SNOWMOBILE drive track, 12' aluminum boat, 12 gauge pump shot gun, Findlay coal cook stove, 303 rifle complete with clip, small cast iron box stove, heavy duty Rangette, bedroom dresser, portable bar with 2 stools, cedar & pine lumber, dressed, different sizes, black & white TV, camper trailer with licence, International tractor with sawing machine, quantity of dry beech cordwood, medium size Woods deep freeze, small tired tube boiler. 613-472-2113. 1

ARDEN'S Music House sale on instruments & accessories, guitar strings, buy one set get 2nd set for $2, drum sticks, 3 sets for the price of 2, essex pedals 20 per cent off. 14 N. Front St., Belleville, 613-968-7725. 46-1-5

RABBITLAND GIFT SHOP
Come early, see our expanded clothing section for all the family. Low country prices. Doll house furniture.
8 mile hop north of Madoc on Hwy. 62 - open every day
10 a.m. to 5 p.m.
OPEN SUNDAYS.
46-1-3

ANTIQUE dresser with oval mirror. 613-472-5445. 1

APPLES
Pick your own
GEORGE WOOD ORCHARD
Ivanhoe
Except Sunday
PHONE:
613-473-4775

WOOD for sale, bush cords, hardwood $30, soft wood $15, seasoned. Call 613-472-3475 before 8 a.m. 46-1-2

SELL by auction at River side Pavillion, Hastings. Free pick up call now, Les Brittan, Auctioneer. 705-696-2196. 46-1-tfn

WOODSTOVES: Canuck, Lakewood, GSW, Selkirk, Ironsmith, etc. Black pipe, thermometers, insulated Selkirk chimneys & installations. Superior Propane Refill Centre, Ron's Home Centre, Marmora. 613-472-2539. 45-1-tfn

SMALL flock of sheep, 1 ram, 1 billygoat, electric cream separator, cookstove in excellent condition. 613-395-3837. 1

LARGE box stove $185; Franklin fireplace $70; Quebec heater $35; round tables $250 & up; desk $79; buffetts $79; dressers $99 up; press back chairs $45 & up; wood chairs $20 each. Ferguson's Second Hand Shop, North on Hwy. 62 to St. Ola Rd. 613-474-2668. 46-1-2

CONGRATULATIONS El-dorado, you have the best cheese, the best maple syrup & now Budd's best dog food. Dog's love the taste, owners love the price. Budd's best dog food available at Rabbitland, Hwy. 62, 8 miles north of Madoc. 46-1-2

30" ELECTRIC range $100, handmade quilt $350, step end table $7, braided hot place mats $1.50 each, red prayer & Boston ferns, baby toys, polyester stuffing. 705-652-3871. 1

STOVE - Sears wood burning, asking $150. Phone 613-473-2652. 1

FOR SALE

FUEL wood - mixed hardwood cut & split. In madoc $50 ½ ton truck load. Phone 613-473-2414. 46-1-7

1973 PONTIAC CATALINA, good running order, best offer. 613-395-5165. 1

WET whisky barrels. 705-652-3109, 652-7413 evenings. 43-1-3

RON HILTS
Butcher Shop
Freezer Orders
Beef & Pork
Custom Cutting
Smoking & Curing
Golf Course Road Norwood, Ont.
705-696-2172

3 BRAND new Beatty farrowing crates with feeders & creeps, $100 each. Call 705-653-3140. 1

2 NEW 42 gal. galvanized pressure squat tanks, $75 each. 2 new 42 gal. epoxy pressure tanks with diaphrams, $100 each. Call 705-653-3140. 1

1 USED ½ h.p. G.S.W. water pump, completely overhauled, $125. Call 705-653-3140. 1

1 NEW Halman 1000 P.S.I. pressure washer with hydro piston pump & 1 h.p. motor, $825. Call 705-653-3140. 1

ZENITH or Sanyo VCR's video cassette recorders. Limited time $699.95. Includes free 3 year movie club membership. Watch your favourite movies at home. Rent movies with or without V.C.R. Bennett's Home Furnishing, phone 705-653-1188, Campbellford. 1

FRESH, small white eggs, 60 cents doz., $1.50 flat. R.R. 3 Norwood (8th line). Call 705-696-3894. 46-1-4

COOK stove with reservoir & shelve $185. Jet pressure system & tank, good condition $125. 1972 Ford ½ ton truck cap $85. Phone 613-395-2366, Delbert Mumby, Springbrook. 1

ROUND bale feeders 8', $285. Round bale forks adjustable, $295. Heavy duty wire & steel gates up to 18' 16' wire gate, $85. 613-395-2079. 46-1-2

STORM & regular windows, size approx. 6'x3'. Large qty. 613-395-3291. 1

TOP quality beef by the side or quarter, also dry hardwood cut & split. New Holand manure spreader & George White snow blower. Garry Kelly, Marmora, 613-472-5535. 46-1-3

FULLBLOOD Simmental bull sired by Charles II & polled Charolais bull by R.C.C. Enterprise. Garry Kelly, Marmora, 613-472-5535. 46-1-3

Century 21
All Pro Realty Ltd.
416-372-3355
Stirling - today, 4 bedroom, 2 storey, brick home on town services plus an adjoing corner lot. (CB714) $42,000
Frankford Area - 3 bedroom bungalow, economically heated with electricity & wood. $31,000 - with 11¼ per cent mortgage. (CB724)
Frankford - 50 acres with completely renovated 2 bedroom home. Pond. Slightly secluded. Asking $56,000. (CB715)
Art Dorland - 613-397-3049
"Each office independently owned & operated" 1

FOR SALE

GOLD & SILVER
BECAUSE WOMEN NEED SECURITY
CHERING
METALS CLUB
PHONE 613-473-2607

ARRIVED too late for our Oct. sale. FFC Solarian no-way. Reg. $27.50. 1st quality $13.75. Also several super carpet specials. Don't wait. Bennett's Home Furnishings. 1

WANTED

WANTED all gold & silver coins, jewellery, diamond rings, pocket watches, sterling flatware, war medals, estates, etc. For best results call Joe Lewis 613-966-8900. 231 Front St. Downtown Belleville. Mon. through Fri. 18-2

RETIRED or semi retired women or gentleman to drive elderly couple to town 2 or 3 times a week (use my own vehicle) for free room. Must have own vehicle for own use. Phone 705-639-2076. 45-2-2

WANTED heavy duty clothes dryer. 613-472-2371. 43-2-tfn

WANTED old Volkswagon. Do you have an old non running Volks you want to get rid of? Don't give it to a wrecker, call me 705-653-3964. 41-2-tfn

USED 100 gallon oil tank. Phone 613-473-2683. 45-2-2

1970 1975 DATSUN 510 station wagon chassis, have motor & transmission, must be in fair to good shape. Will pay cash. Harry Wood, 613-473-4568. 45-2-2

ADULT babysitter with own transportation to babysit in our home evenings & weekends. 613-473-4272. 45-2-2

2 MEN with trucks & chain saws, etc. Will do any kind of work. Reasonable & reliable. Call 705-778-2311 or 705-639-5585. 44-2-3

WILL babysit in my home in Madoc for $10 per day. Warm lunch provided. Phone 613-473-4653. 46-2-2

INVESTOR with $35,000 for mortgage. Set your own interest rate. Twice as much collateral. Terms to be arranged. Apply Box 2, Marmora. 2

GIRL Guide uniform, size 12. Call 613-472-3702. 46-2-2

RESPONSIBLE mother will babysit in own home for pre-schoolers. Phone 613-395-2792. 2

USED 14' fibreglass or aluminum canoe. 705-652-3871. 2

URGENTLY needed, 3 bedroom home to rent in Lakefield, reasonable, references. 705-652-7535. 2

REFRIGERATOR - left hand door opening, good used condition, preferrably coloured & manual defrost. Phone 613-473-4378. 46-2-2

WILL babysit in my home in Havelock weekly. Have three year old playmate. Call Brenda at 705-778-2789. 46-1-2

1 PAIR men's skates, size 11 & 1 pair women's size 8-8½. Phone 705-639-5690. 2

WILL do housework every day from 9-5. Phone 613-473-2205. 44-2-3

WANTED

"ENERGY going out through doors" & windows - save on fuel bills - any repairs made to your doors & windows. Call 613-395-3690, anytime. 46-2-3

FREE room for driving privilages to Peterborough & Norwood. Will use my own vehicle when driving. House privilages. Location, 4 miles west of Norwood on Sand Road. Prefer female over 50 years of age. For further information call 705-639-2076. 46-2-2

AUTOMOBILES

1943 GMC 5 ton, 4 wheel drive Army truck with 7 plow - $3500, O.B.O. 705-778-2533 weekends only. 36-0-ttn

1979 FORD 150, V8 302, pick up truck, auto., power steering, power brakes, new rubber, radials, step bumper, certified, $4400, or best offer. Ron's Home Centre, Marmora, 613-472-2539. 45-0-2

GM Bert Jones

1981 DODGE OMNI, 4 door hatchback, 4 cyl. automatic, radio, two tone paint, brown & white with cloth interior. Lic. No. RNJ 305.

1980 CHRYSLER CORDOBA, 6 cyl., automatic, power steering, power brakes, radio, brown in colour. Lic. No. PDK 439.

1979 PONTIAC CATALINA, 4 door, 305 V— auto., power steering, power brakes, radio, brown in colour with matching cloth interior. Lic. No. OAN 864.

1978 PONTIAC PARISIENNE BROUGHAM, 4 door, 350 V8 auto., power steering, power brakes, radio, split seat, green in colour with matching cloth interior. Lic. No. MLY 003.

1977 PONTIAC VENTURA, 2 door, V6 auto., power steering, radio, green in colour. Lic. No. LTF 339.

1977 CHEVROLET IMPALA, 2 door, 305 V8, automatic, power steering, power brakes, radio, brown in colour. Lic. No. LNY 815.

1973 FORD MAVERICK, 2 door, 6 cyl., automatic, radio, brown in colour with vinyl roof. Lic. No. ENK 599.

USED TRUCKS

1981 GMC SIERRA CLASSIC, 305 V8 automatic, power steering, power brakes, AM FM radio, chrome bumpers, sliding rear window, heavy duty suspension, rally wheels, gauges, two tone carmine in colour with matching cloth interior. Stock No. 830 23A. Lic. No. EM1 035.

1980 CHEV PICKUP 4x4, 8 cyl., automatic, power steering, power brakes, AM radio, 2 tone dark & light red, lock in front hubs, regular fuel equipment, one owner. Lic. No. EM2 682.

1980 GMC PICKUP, 305 V—, standard transmission, power steering, radio, step bumper, green in colour. Lic. No. EL8 639.

1979 FORD VAN, 6 cyl standard, radio, red in colour. Lic. No. EM5 483.

1976 GMC PICK UP SIERRA CLASSIC, 305 V8 automatic, power steering, power brakes, radio, heavy duty suspension, black in colour. Lic. No. DS6 718. Uncertified.

GM Bert Jones

PONTIAC BUICK
Phone 613-473-4229
MADOC

AUTOMOBILES

1974 CHEVROLET ½ ton, auto., certified. 1974 Nova, auto. 705-778-2402. -0

1974 DATSUN, 610, new paint. Motor in good running condition, winterized, $800 certified or best offer. Call 705-778-2294. -0

1967 CHEVY ½ ton - standard radio - snowtires - rails - in running condition. 705-696-2438. 46-0-2

1957 CHEVROLET ½ ton truck - restorable condition - best offer. Call after 6 p.m. 705-696-3118. -0

FIBREGLASS box cover - sliding windows - fit short box, Courier, Datsun, Toyota, $225 o.b.o. 705-778-2533 weekends only. -0

FOR RENT

APARTMENT - 1 bedroom, McGill St., Marmora. Responsible adult only. 613-472-2102. 45-3-ttn

ONE bedroom upper apt. in Havelock. All utilities included. Available Dec. 1. Call 705-778-2409. 46-3-2

UPPER 1 bedroom apt. Bright & spacious. Suit quiet retiree, non smoker only. Heat, hydro & parking included. $250 per month, 1st & last required. 705-778-2455. -3

WINTERIZED cottage, Hwy. 507, 16 miles north of Peterborough. 705-657-3382. -3

TENDERS

TENDERS will be accepted for the position of caretaker of the Norwood - Asphodel cemetery, duties to commence Jan. 1, 1983. Applications stating salary expected, will be accepted by the secretary until Dec. 10, 1982. Lowest or any tender not necessarily accepted. Information regarding duties may be obtained from the secretary, Mrs. Edith McConnell, 101 Peterborough St., Norwood, 705-639-5788. 46-4-3

CARD OF THANKS

WE would like to thank very much Mark Grey & friend who spotted the fire Oct. 30 & the Marmora firemen for their prompt action to keep the damage to a bare minimum & to Ken Bonter, Dennis Callery, Ken Durbatch, Eric McInroy who arrived Sat. morning & put on a new roof, also the cards & phone calls concerning Bill's recovery in hospital. He is home & giving orders, so he's fine, thank you all & to Susan who did daily trips to Belleville with me. Andy Bonter who helped Susan & Andy Cox with a few chores. Bill W.J.), Audrie & Andy Cox. -5

I wish to thank my relatives & friends for cards, flowers & gifts while a patient in Peterborough Civic Hospital. Carrie Fox. -5

SPECIAL thanks to our family for arranging our 40th Wedding Anniversary party. Thanks to relatives, friends & neighbours for cards, gifts & money. Special thanks to Lloyd & Jean Beatty for taking us to Belleville for supper, also Rayburn Trotter for the music. We had a lovely time & will always remember the happy occasion. Arthur & Iris Alexander. -5

WE would like to thank our many friends & neighbours for the farewell party held in our honour. And the gift of money presented to us. A special thanks is extended to John & Mildred McGregor for the use of their home. Also to Douglas & Carol Johansen & Rae & Lois Caverly for their help in making it a special evening for us. We would like to invite everyone to drop in & visit us at our new home in Havelock, 85 George St. Charlie & Freda Barrons. -5

CARD OF THANKS

I wish to thank all my neighbours & friends for the lovely cards, flowers & expressions of sympathy received during my recent bereavement. Myra Crossen. -5

CONGRATULATIONS to Roy Frost, Jack Grant & John Reynolds who have been elected to Marmora Village Council. My thanks to those who supported & voted for me. Dick Kane. -5

OUR sincere thanks to our friends, neighbours & relatives for cards & calls making our 64th Wedding Anniversary so enjoyable. John & Annie McGuire, RR 5, Madoc. -5

I wish to thank Madoc & Belleville Ambulance attendants, doctors & nurses at Belleville General Hospital & Kingston General Hospital for their care while I was a patient there. Also thanks to relatives, friends & neighbours for cards, flowers & treats. Joy Hannah. -5

I would like to thank my family, neighbours & friends for their gifts, visits & cards during returning home. Special thanks to Drs. Chepesruich & Briggs & nurses on 7th floor. To our kind neighbours for offers of rides for Lena to come visit me. All these king acts help brighten my days, so to all once again, "Thanks a Million". Walt Danford. -5

LUELLA Bronson of Stirling wishes to thank her good neighbours & friends who were so kind & generous while she was not feeling very well. Thanks also to those who sent cards & flowers while she was in hospital & since. They were gratefully received. Special thanks to doctor Briggs, Dr. Chepexuich & staff for their care & time. Please come & see her at Stirling Towers. Thanks again, Don & Irene Cox (family). -5

FORTHCOMING MARRIAGE

DOUG & Jean Carman of RR 3, Havelock are pleased to announce the engagement of their oldest daughter Deborah Jean to Andrew McPhail Binger, son of Grace & Edward Coe of RR 4 Marmora. Marriage to take place Autumn 1983. -6

MR. & Mrs. Charles Wickens, Ivanhoe are pleased to announce the forthcoming marriage of their daughter, Kimberly Ann to William John, son of Mr. & Mrs. William Douglas of Ivanhoe. Ceremony will take place Sat., Nov. 27, 1982. -6

HELP WANTED

EXPERIENCED knitters required to make items for yarn shop display. Work at home in your spare time, & earn. We supply everything. Worthwhile pay rate. Phone Su-Jo's, Hastings, 705-696-2894 to arrange interview. 46-7-4

FASHION Two-Twenty Cosmetics representatives needed for full-time & part-time positions. For appointment only, call Lila Booth 613-472-3118, Wed. 9 a.m. - 11 a.m.; 5 - 6 p.m.; Thurs. 9:15 - 11:15 a.m. 43-7-5

WANTED - live-in babysitter for 2 school aged children. Light duties. Salary negotiable. Interested parties apply to P.O. Box 401, Marmora, Ontario. References required. 46-7-2

EXCEPTIONAL opportunity to start your own business. Distributors wanted to sell Forever Living Products. These products are used daily for health & skin care. Work from home & set your own hours. Exceptional income potential. For detailed information & confidential interview phone 705-778-7073. -7

HELP WANTED

MICHELE Lynn Jewellery required part-time sales representatives. Must have own transportation. 705-653-4493. 46-7-2

COMING EVENTS

BAZAAR, Nov. 25, Dorcas Rebekah Lodge, Oak Street, Havelock. 11 a.m. till 2 p.m. Assorted crafts, bake table, lunch, ham & cheese on kaiser, Christmas cake, cookies, $1.50. 45-8-3

SECOND Annual Magic Show sponsored by Havelock Brownie & Girl Guide Parents' Committee. Fri., Nov. 26, 7:30 p.m. Havelock-Belmont Public School. Tickets $2. Available at the Pop Shoppe or from any parent. Craft & bake items for sale. 45-8-2

TURKEY Bingo - Sacred Heart Parish Hall, Marmora, Ont. Tues., Dec. 7 - 8:00 p.m. 2 early bird games - 7:30 p.m. Admission - 50 cents - extra cards - 25 cents. (sit with comfort on new chairs). 45-8-4

CHRISTMAS Tea & Bazaar: Fri., Nov. 19 at St. Paul's Church Hall, Marmora from 1 to 4 p.m. Admittance $1. Christmas gifts, home baking, cards, calendars, fish pond for children. 45-8-2

TOURING cross country ski trails. Separate racing track - trophies & publicity. Kids hill. Spectators ½ price. Baker's Valley, Hwy. 7, 40 miles east of Madoc. 613-478-2632. 45-8-4

BINGO - At Marmora Legion Hall every Mon. night at 7:30 pm early birds. Regular games for $10. each 8 pm & one jackpot game starting at $500. in 55 nos. or less. Mini jackpot starting at $50. nos. increasing each week. Mystery line starting at $20. Admission 50 cents, extra cards 25 cents. 23-8-ttn

BINGO every Monday night - Havelock Legion. Air conditioning. First card 50 cents. Extra cards 25 cents. Two jackpots. Two share-the-wealth. Everyone welcome. 8 p.m. Two early birds beginning at 7:30 p.m. Regular bingo 8 p.m. 52-8-ttn

BINGO - Every Tues. night at 8 p.m. in the Madoc Legion Hall. 17 games for $10, 2 jackpots $100 & $50. Jackpot increases $5 per week. Doors open 7 pm. Two early birds 7:30. Under the auspices of Ladies Auxiliary. Admission 50 cents. Extra cards 25 cents. 1-8-ttn

NORWOOD Lions Club bingo every Tues. night at Norwood Town Hall, 2 early bird games 7:45 pm; regular games start at 8 pm; 2 share-the-wealth; 1 jackpot games for $300. Starting at 50 numbers & increasing 1 number per week until won. 52-8-ttn

HAVELOCK Senior Citizens' bazaar, Nov. 20, 11 a.m. to 3 p.m., bake sale, tea, craft table. 45-8-2

CORDOVA Santa Claus Parade, Nov. 27 at 1 p.m. Beginning on the Main Rd. at 1st side road on left in Cordova. Floats, clowns, bands, all welcome. Contact Shirley 705-778-2893 or George at 613-472-6255. 45-8-3

TRENT Valley Performing Arts first concert of season "Arete" will be presented on Tues., Nov. 23, 1982 at the Campbellford District High School at 8 p.m. Tickets still available for the series. Including Haygood Hardy on Wed., Feb. 9, 1983 & Jim Galloway on Wed., Apr. 6, 1983. Series tickets available at Wilkins Flowers. Sam the Record Man & any Committee member in Campbellford. Phone 705-653-4071. 43-4

HAVELOCK Rotary Club Bingo at Havelock Town Hall, corner of Oak & Mathison St., Thurs., 7 pm. Early bird games, 7:30 p.m. Regular Bingo 8 p.m. 37-8-ttn

COMING EVENTS

CONSIGNMENT AUCTION
EVERY TUESDAY
(If enough consignments)
7:00 PM SHARP
MADOC HOTEL
For info or consignment of articles & pick up, phone
613-473-2455
(ask for Bob) -8

HALL for rent - 3,000 square feet. Riverside Pavillion, Hastings, Ont. 705-696-2196. 46-8-ttn

THE family of Agnus & Evelyn MacKillican of Belleville invite friends & relatives to an open house in honour of their parents 40th Wedding Anniversary to be held at Quinte Living Centre, 370 Front St., Belleville on Nov. 27, from 2-4 p.m. Best wishes only. 46-8-2

DENNIS O'Toole, singer & songwriter will perform Thurs., Nov. 18, 7:30 p.m. Centennial Room, Municipal Building, Lakefield, sponsored by the Ontario Arts Council, Outreach Ontario & Lakefield Library. No charge. -8

THE family of Lillian & Elwood Northey cordially invite you to attend an open house on the occasion of their 40th Wedding Anniversary at Young's Point United Church Hall on Sun., Nov. 21, 1982 between 2 p.m. - 5 p.m. Best wishes only. -8

ST. Andrew's United Church, Marmora will host the gospel singers, The Stirling Gospelaires led by Stirling Police Chief Jack Foster. The group will provide a concert of sacred praise on Sun., Nov. 21 at 11 a.m. -8

COMMUNITY wedding dance for Kim Wickens & Bill Douglas will be held at Ivanhoe Hall, Nov. 27. Everyone welcome. -8

TRINITY United Church, Madoc annual Tea & Bazaar, Sat., Nov. 20, 2-4 p.m. Bake table, knit goods & bazaar items. Everyone welcome. -8

AUTUMN Supper - Roseneath United Church - Fri., Nov. 19 - 5:30 to 7:30 p.m. Tickets in advance - adults $5.50, children 6 to 12 $2.50. At the door $6.00 & $2.50 - pre-schoolers free. Beef & pork. -8

PROGRESSIVE euchre party in Sentinel Orange Hall, Petherick's Corners, Wed., Nov. 24 at 8 p.m. Lunch served. Parties 2nd & 4th Wed. of each month. -8

COFFEE & Craft, Nov. 24, 10 a.m., Rebekah Hall, Stirling. Speaker - Mrs. Mary Queen - Missionary, Falkland Island. Christmas Carols. Come, Receive a blessing. -8

AGES 8-18 enter Bennett's U.F.O. Odessey "2" contest. Win a game & cash. Fri., Nov. 19, 4 p.m. - 9 p.m. Sat., Nov. 20, 9 a.m. - 5:30 p.m. Fri., Nov. 26, 4 p.m. - 9 p.m. Sat., Nov. 27, 9 a.m. - 5:30 p.m. at Bennetts Home Furnishings, Campbellford, Ont. -8

L.O.B.A. & L.O.L. Annual Christmas Dance & Buffet on Dec. 11, Havelock Town Hall. Davidson & Althouse orchestra. $10 per couple. Advance tickets only. Tickets available at Cheese house & Jim Toms. Phone 705-778-2078. -8

NORWOOD Presbyterian Church Christmas tea & bazaar, Wed., Dec. 1, 10 a.m. - 4:30 p.m., noon luncheon, afternoon tea, shortbread, baking, jams, cushions, crafts. 46-8-2

NEW...Marmora Lions Bingo! Weekly Jackpot $2,000. In 50 nos., $1,000 in 51 nos., $500. In 52 nos., $300. In 53 nos., $200 In 54 nos., $100 in 55 nos., $50. consolation. 15 regular games special games, share the wealth. Mini-jackpot increases $25 weekly. Community Hall, Wed. nights, 7:30 p.m. 52-8-ttn

COMING EVENTS

THIRD annual Lipness Craft Show & Sale, Sun., Nov. 28 Norwood Town Hall, 12 noon to 5 p.m. Also Xmas cakes & cookies for sale. Gifts for children to buy, lunch & door prizes. Admission $1, children with adults 50 cents. 46-8-2

PLEASE come to Tupperware open house, Nov. 20, 9:30 a.m. to 8 p.m. Win a Christmas gift. Also see new Tupperware specials. 33 Flora St., Norwood, Delores Rutherford, your Tupperware dealer, 705-639-2159. -8

CHRISTMAS bazaar, St. John's United Church, Campbellford 11 to 4 featuring noon luncheon, tea, Christmas crafts, baking, sewing. Sat., Dec. 4. -8

RESERVE your ticket now for the annual Alnwick Firemen's new Year's Eve Ball at the Civic Centre. Dancing 9 - 2 a.m. Spot & door prizes. Hot & cold buffet. Family tradition Orchestra. Admission $12.50 per person. -8

FRANKLIN TOURS LTD. SPECIALS FOR SENIORS
Hawaii - 14 Days - departs Jan. 23 - kitchen suites on the beach! Downtown Waikiki!
California - 25 days - Rose Parade! Departs Dec. 26 - $1260 twin! Also 23 & 26 day tours.
Florida - many departures; varied destinations - 10, 14, & 26 day tours. Some meals included.
Arizona - 22 & 28 day - travel Southern U.S. - Tucson & Scottsdale resorts.
Compare our prices, motorcoaches & service!
Franklin Smith Family
Tweed & Belleville
613-478-3622 & 1-800-267-2183
46-8-3

BIRTHS

HEFFERNAN - Garry & Cathy nee Stoner, are pleased to announce the birth of their son, Bryan Richard, born Nov. 5, 1982, weighing 7 lbs., 12 ozs., a little brother for Janine, Mary & Julie. -9

HULSMAN: Jim & Sandra are pleased to announce the birth of their son Matthew Frederick, a playmate for Craig & Michael. Born Oct. 25, 1982 at 8:30 p.m. weighing in at 7 lbs., 5 oz. Proud grandparents are Mr. & Mrs. Fred Ellis, Marmora & Mr. & Mrs. Charles Hulsman, Deloro, Ont. -9

AUCTION SALES

SAT., NOV. 20 - 12:30 P.M.
Property sold. Selling household contents for
MR. & MRS.
F.D. PRIDDLE
479 Bonnacord St.,
Peterborough
Oak teawagon, walnut corner china cabinet, 3 piece maple settee, round maple coffee table, folding rocker, occasional chairs, 2 hub swivel chairs, steamer trunks, drop leaf table, oak piano bench, brass coffee table, sarakan rugs, pictures, lamps, oil paintings, prints, oval coffee table, chairs, cut glass, silver, Royal Doulton, Wedgewood, Dresden figurines, copper confederation plaque, framed wall hanging of State Procession of Queen Victoria Coronation, small appliances, qty. dishes, painted platters, humidifier, bedding, garden tools, lawn mower, extension ladder, plus many other items.
Terms Cash No Reserve
Plan to Attend
Shrubb Auction Service
705-295-6654 -10

SAT., NOV. 27 - 11 A.M.
ANNUAL SKI-DOO AUCTION AT
ORVAL MCLEAN AUCTION CENTRE
RR 2 Lindsay
WANTED: consignments of snowmobiles, tools, machinery, tractors, guns, sporting goods, etc. Bring to barn by Nov. 20 or phone 705-324-2783 Lindsay. 45-10-2

AUCTION SALES

ESTATE AUCTION
THURSDAY EVENING
NOVEMBER 18 - 6:30 P.M.
For a well known prominent Peterborough family. Name withheld at Executors request. Sale will be held at Peterborough Labour Centre, 61 Princess St. Peterborough. Selling oak hall seat comes with bevel mirror, pressed back chairs, antique oak 3 piece bedroom suite, player piano, washstand, marbletop antique dresser, antique wicker doll carriage, sarakan rug, horse figurine (Black Horse Brewer), Tiffany lamps, kitchen cabinet, oak wardrobe, china cabinet, many pictures (gilt frames), iron baby crib, pressed back highchair, spinning wheel, qty. old china dolls, qty. books, glass, china, cutlery, brass, cookware, many miniature china pieces, occupied Japan, ironstone, English china, silver etc., butter prints, sealers, wooden toys, tinware, teacans, lard pails, apple peeler, candy jars, figurines, double set pony harness, miniature cutler, platform scales, harness bells, saddle, horse tethers, woodstove plus many other items.
This sale includes many nostalgic & antique items.
Terms Cash No Reserve
Shrubb Auction Service
705-295-6654
10

ANTIQUE AUCTION
to be held inside
Quality Classic & Vintage Furniture, Glass, Art, etc.
Approx. 400 items
PROPERTY OF
DESMOND HANNICK
5½ miles west of Brighton on Hwy 2 to Blythe Park Rd. then 1 mile south.
SAT., NOV. 20 - 10 A.M.
Including 2 butler tables, 39" brass bed, fireplace accessories, parlour suites, bedroom suites, Victorian walnut pier mirror, oval mantel mirrors, claw foot desk, 2 tea wagons, Dominion piano, 2 round pedestal tables, Chinese bar, harvest table, oak dressers, 10 panel press back chairs, assorted chairs (press back, Hitchcock, gun stock, Winton, oak), assorted brass ceiling fixtures, brass piano light, miniature oil lamps, oriental carpet, prayer carpet, wall tapestries, original oil paintings, steel etchings, water colour, brass animals, silver, carnival, Flo blue, cranberry, occasional Japan figure, Nippon, 3 clocks, Webster compressor spray booth, many items found at usual country sale.
Roy Williams - Auctioneer
Box 883, Campbellford
705-653-3533
10

SAT., NOV. 20 at 11 a.m.
MR. MAX HAGGARTY
Rednersville, Ont.
3 miles west of Bay Bridge Belleville on Rednersville Rd. (county Rd. 3) across from Rednersville School.
Knechtel 8 piece dining room suite including table with 3 leaves, 6 cloth covered chairs & hutch in excellent condition, chesterfield suite with matching love seat, chair & ottoman, chesterfield & 2 matching love seats, leatherette sofa & 4 matching chairs, Gibbard bed, dresser & night table, Vilas maple bed, dresser, chest of drawers, night table, double brass bed, single brass bed, white iron bed with brass knobs, mahogany chest of drawers with bow front, king size bed, 3 oak chairs, Electrohome stereo, glass top coffee table & end tables, 2 wicker chairs, wicker fernery, leather Lazy Boy chair, swag lamp, kitchen chrome suite, large floor lamp, large aquarium, oil painting, Admiral 19 cu. ft. deluxe side by side combination refrigerator & freezer, Leonard automatic washer (1 year old), Leonard dryer, Dominion deep freeze, Whirlpool trash masher, vacuum, Electrohome humidifier, modern pot stove lamp, antique telephone with long mouth piece, dishes, cooking utensils, bedding, silverware. Mercury No. 110 outboard motor (like new), 1979 Mercury 440 Snowtwister snowmobile; 1 tandem axle Wiscott snowmobile trailer, 1 single axle Wiscott snowmobile trailer, Avon rubber dinghy, Curtis dynofog defogger, golf clubs, sump pump, fireplace tools, lawn furniture, power lawn mower, garden tools, ice cream maker, etc.
Owner & Auctioneer not responsible for accident or injury day of sale.
REASON FOR SALE - HOME IS SOLD
Lunch Available
Bob Sullivan - Auctioneer
Plainfield - 613-477-2672
10

GLENN'S
AUCTION ROOM
TRENT RIVER VILLAGE
TRENT RIVER, ONT.
Every Friday Afternoon at 1 p.m. sharp
Always a good selection of misc. items, furniture, dishes, glass, tools, etc.
Consignments Invited
Anytime
Terms: Cash
Lunch Available
Glenn McLaughlin, Auct.
Trent River, Ont.
Phone 705-778-2482
39-10-tfn

MEMORIAMS

CATERER - In loving memory of mother, Laura, who passed away Nov. 3, 1976.
Deep in our hearts the memory is kept,
To love to cherish & never forget.
Sadly missed by son Ray & Olive. -11

LOWRY - In loving memory of a dear mother & grandmother Lillian J. Lowry who passed away Nov. 18, 1980.
In tears we saw you sinking,
We watched you fade away.
Our hearts were almost broken,
You fought so hard to stay.
But when we saw you sleeping,
So peacefully free from pain.
We could not wish you back,
To suffer that again.
Lovingly remembered by Brenda, Ralph, Jamie & Christopher. -11

PRICE - Frederick. In ever loving memory, of my dear husband, who passed away Nov. 30, 1976.
How ever far & travel,
I cannot find.
Some one like you Fred,
With a heart so wonderfully kind.
A voice so soft & so sweet a smile,
Inspiration worth while.
And sympathy so sure so deep,
A love so beautiful, forever to keep.
So dearly loved & sadly missed. Wife May. -11

PRICE - Frederick. In ever loving memory of dear Dad, who passed away Nov. 30, 1976.
What would I give,
If I could say hello Dad, in the same old way.
Now gone are the days we used to share,
But in or hearts you are always there.
The gates of memory will never close,
We miss you more than anyone knows.
We who loved you, sadly miss you,
And will never forget.
Sadly missed by Daughter Tam & Stan. -11

LOWRY - In loving memory of a dear daughter & sister, Lillian Jean (Foote), who passed away Nov. 18, 1980.
As we loved you,
So we miss you.
In our memory you are near.
Loved, remembered, longed for always.
Bringing many a silent tear.
Lovingly remembered by Mom, Daddy & family. -11

SARLES: In loving memory of a dear husband, father & grandfather, Ivan Sarles, who passed away Nov. 17, 1977.
Wishing today as we wished before,
God could have spared you many years more.
With silent thought & deep regret,
Loving memories we will never forget.
Always remembered by his wife Lela & family. -11

MEMORIAMS

BARTON - In loving memory of a dear grandfather & great-grandfather, Wilbert, who passed away 2 years ago Nov. 21, 1980.
He left us quietly,
His thoughts unknown.
But left us a memory,
We are proud to own.
So treasure him Lord,
In Your garden of rest.
For when on earth,
He was one of the best.
Sadly missed, ever remembered by his grandchildren & great-grandchildren. -11

BARTON - In loving memory of my dear husband & dad Wilbert, who passed away Nov. 21, 1980.
It is sad to walk the road alone.
Instead of side by side.
But to all there comes a moment,
When the way of life divide.
You gave us years of happiness,
Then came sorrow & tears.
But you left us beautiful memories,
We will treasure through the years.
Deeply missed, always remembered by wife & family. -11

MENZIES - In loving memory of a dear mother & grandmother, Alice, who passed away on Nov. 21, 1972.
Sweet memories will linger forever.
Time cannot change them it's true.
Years that may come cannot sever,
Our loving remembrance of you.
Ever remembered by Murray, Wynne & family. -11

FLETT - In loving memory of Roy, a loving husband & father who passed away Nov. 21, 1981.
We treasure still with love sincere,
Beautiful memories of one so dear.
Ever remembered by Mildred & family. -11

ELLIS - In loving memory of our dear mother, Emma Ellis, who passed away Nov. 17, 1982 & our dear father, Henry Ellis, who passed away June 24, 1973.
In that bright eternal city,
Where no fear e'er dim the eye.
In the home of many mansions,
We will meet them by & by.
Always lovingly remembered by son Orvil, daughter-in-law Marion, daughter Muriel, son-in-law Gordon & families. -11

ELLIS - Emma, in loving memory of a dear mother & grandmother, who passed away Nov. 17, 1981.
God looked down upon the earth,
And saw you getting tired.
When a cure was not to be,
He closed His arms around you.
And whispered "come to me",
You did not deserve what you went through,
And so He gave you rest.
God's garden must be beautiful,
For He only takes the best.
Lovingly remembered by daughter Hazel, son-in-law Don & family. -11

MENZIES - In loving memory of Alice, who passed away Nov. 21, 1972.
She laboured hard for those she loved,
Then left us to remember.
Lovingly remembered by Gordon, Nellie & families. -11

SERVICES

MARVIN Cochrane & Son decorating contractor, interior & exterior, painting, paperhanging etc. Specializes in vinyles. Free estimates call 705-653-1087. 30-12-tfn

PIANOS tuned by experienced technician. Reasonable rates. 705-653-3145. 37-12-tfn

NURSERY sod for delivery or pick up, costs less per roll in quantities, convenient unloading by fork lift. Sod installation our specialty for years. W.R. Bonter Landscaping 613-392-7644. 32-12-tfn

SERVICES

FREE SERVICE
TELEPHONE ACCOUNTS
MAY BE PAID AT
JOHNSTON'S
•Guardian Drugs•
•Gift Shoppe•
MADOC

H.E. DEWAR - Chartered Accountant Madoc, 613-473-4754. Marmora 613-472-2303. 13-12-tfn

PHILIP RIVERS
Licensed Auctioneer
Madoc, Ontario
PHONE COLLECT
613-473-2926

BICKNELL Photo, 613-472-3034. RR 2 Marmora (Deloro), Ont. K0K 2M0. 15-12-tfn

McNEIL SASH WORKS
CUSTOM WOOD SASH
ANY STYLE
R.R.2 Madoc, Ont.
BOB McNEIL
613-473-2607

WHITE & Elna Sewing Machine Sales & Service. Repairs & parts for all other makes. 705-653-3195. 44-12-tfn

Johnston's Gift Shoppe
PHOTO COPYING SERVICE
36 Durham St. S. Madoc
613-473-4112

INTERIOR & Exterior Painting & decorating, 20 years experience, free estimates. Everett Sedgwick, 705-639-5258. 52-12-tfn

TO avoid disappointment re pictures of birthdays, anniversaries etc., kindly make an appointment previous to event, Phone A. Deen, 705-639-5580. 49-12-TFN

ELECTROLUX Sales Lady in area. Free home demonstrations. Supplies on hand. 705-778-3185, Linda Wrightly, 23 Concession St. Havelock. 42-12-6

PROFESSIONAL home repairs, 5 years experience in all types of repairs & renovations. References discount for seniors. Call John 613-395-2112. 46-12-tfn

ED'S Garage - Brake service, safety checks, tune-ups on standard ignition & electronic ignition a specialty. Work on tractors, gas & diesel. Phone 705-639-5797. 52-12-tfn

FURNITURE stripping & refinishing, chair caning & rushing. Call or drop in to A.R.C. Industries, 27 Doxsee Street, Campbellford. 705-653-3071. Open 8:30 to 4:30 Monday to Friday. 45-12-tfn

BOARDING Stable - new - Grafton, Ont. Personal care & feed program. Exercise ring & paddocks - box stalls, experience with horses. 416-349-2681. 44-29-5

RE-UPHOLSTERING - free arm covers & 2 custom made decorator cushions with every 2 piece suite covered. You choice of material - free estimates. Call collect anytime, 416-352-2096, Roseneath, Ont. -12

SKATES sharpened - Fegan Bait & Sport Shop, Marmora, March & Jones, Marmora or call 613-472-2018. -12

SERVICES

ANTIQUE clocks for sale. Ease restoration, cleaning, repairs on antique clocks. Free estimates, reasonable rates, all work guaranteed. 43 Mill St. Stirling. Sat. 9-5 & appointments 613-395-2033 & 395-5333. 45-12-4

AMOS Rodgers: stone mason, cement work, carpenter, handiman. New work or repairs call 705-639-2357 after 6 p.m. 45-12-tfn

PROFESSIONAL decorator - painting and paper hanging service is now located in your area. 30 years' experience. Free estimates. 613-472-2876. 12-12-TFN

LOST

CAT - large, dark grey with name tag "Puss 'n Boots". Eldorado Area. Reward. 613-473-2762. 45-14-2

BLUE Tick female in vicinity of Cooper. Phone 613-354-2823. Charles Sager, Napanee. 14

LOST - west of Keller's Bridge, a large male Walker hound. White & brown with black on his sides. Initials R.F.W. in left ear. Phone 613-477-2781. 14

PUPPY, medium size, part Beagle, part Hound. Almost 7 months old, mixed colour, Beagle face, lost in Havelock. 705-778-3863. 14

TO TRADE

1981 30' UNIK trailer for cottage on lake. Terms negotiable. Phone after 4:30. 613-472-3318 or 416-767-4957. 42-29-4

NOTICE

C.H.S.S.
PARENTS

Midterm reports were sent home with students Monday, November 15.

DID YOU GET YOURS?

LEGAL NOTICE

I, Lois Price, have not at any time incurred any debts in the name of Nick Price or otherwise. ??

The first steel rail used by a railroad was manufactured in England.

BREAK TRADITION ...
YOU'RE THE WINNER

Traditionally car sales are slow in December and January (even tho' we hate to admit it!)
We'd RATHER be busy . . . therefore, we offer you our SHOPPER STOPPER DEAL . . . if your **order** a vehicle now for December/January delivery you will enjoy these prices:

'83 ESCORTS 3-Dr. Hatchback L-FS $6299
'83 MUSTANG 'L' 2-Dr. Sports Coupe ... $7787
'83 FAIRMONT FUTURA "S" 4-Dr. Sedan $7017
'83 RANGER 6', Styleside Pickups.. $6989
'83 FORD F100 8', Styleside Pickups.. $7599

*All prices include all factory standard equipment, but exclude lic., tax, freight and any optional extras.

Kal Ojamae
Ford-Mercury Sales Ltd.
Hwy. 30 S., Campbellford
1-705-653-2300
"We're Building Our Reputation On Honesty"

20

GIANT TIGER SAYS . . SHOP 'N' SAVE FOR THESE

PRE CHRISTMAS SPECTACULARS

On sale until Sat., Nov. 20th
(while quantities last)

GIANT TIGER

BUY OF THE YEAR: Over 2,500 pair of Men's & Boys'

PILLOW BOOTS

At Unbelievable Sacrifice Prices

A Special Buy From A Canadian Footwear Manufacturer

In receivership & forced to sell at sacrifice prices. We bought them cheap & we're selling them cheap.

Quality Canadian made 100% leather with warm red fleece lining & sure grip composition soles. Tan colour only.

Boys' Sizes 4-6
Men's Sizes 7-12

Why Pay Up To $50.00 Elsewhere?

$29

Men's
SOCKS
Assorted colours
78¢

MEN'S PLAID FLANNEL
SHIRTS
Assorted plaids & colours to choose from in sizes SML
Reg. 6.97
$5

"Stick Up Anywhere" Clock
Stick up in your auto, bathroom, phone, etc. Shows time & date.
Value 5.97
$3.97

Save 10.00
Chrono-Alarm Calculator Watch
It's a watch, a calculator, stop watch & alarm. Quartz crystal accuracy.
Value 29.97
$19.97

CLOCK RADIO
Save 7.00 AM/FM Digital
Features snooze control, sleep timer & variable dimmer. Reg. 29.97
$22.97

Save 3.97
Boys' 8-16
Designer Jeans
Reg. 12.97
100% pre-washed denim. Straight leg styling with assorted designer pockets.
$9

Save 3.97
Men's
Denim Designer Jeans
Reg. 14.97
Quality 13¾ oz. denim. The latest styling in a choice of designer pockets
$11

Special Buy!
Ladies' Stripe Denim Pants
$16
The latest fashion pant. Navy blue with pin stripes in sizes 5-15

Save On These E.T. & Smurf Super Buys!

E.T. Figures — Assorted soft pliable 6" figures. Reg. 5.99 **$4.25**	E.T. KEY CHAINS — Reg. 99¢ **88¢**	E.T. Buttons — Assorted metal buttons of E.T. Reg. 1.39 **80¢**
E.T. Puzzles — Reg. 2.99 **1.95**		E.T. Puffy Stickers — Reg. 1.49 **95¢**
Assorted SMURF FIGURES — Reg. $1.69 **99¢**	SMURF BUTTONS — Reg. $1.39 **80¢**	SMURF KEY CHAINS — Reg. 99¢ **50¢**

Valuable Coupons
Limit 1 coupon per item per customer

WITH THIS COUPON ONLY
Chef Aluminum Foil 12 x 25
Limit 1 per coupon
Expires Nov. 20th
81¢

WITH THIS COUPON ONLY
Head & Shoulders 350 ml Shampoo
Limit 1 per coupon
Expires Nov. 20th
$2.89

WITH THIS COUPON ONLY
Pkg. of 3 - 60 min. Cassette Tapes
Limit 1 per coupon
Expires Nov. 20th
99¢ pkg.

WITH THIS COUPON ONLY
Bounce Fabric Softener 20 sheets scented & unscented
Limit 1 per coupon
Expires Nov. 20th
$1.49

WITH THIS COUPON ONLY
Mir 500 ml Dish Detergent
Limit 1 per coupon
Expires Nov. 20th
49¢

WITH THIS COUPON ONLY
White Swan Facial Tissue 200's
Limit 1 per coupon
Expires Nov. 20th
49¢

We reserve the right to limit quantities. All product descriptions are based on manufacturer's representations. Giant Tiger (Tiger Giant) and Giant Tiger Design are the trademarks in Canada of Giant Tiger Stores Limited.

28 RIVER ST., CAMPBELLFORD
THE FORMER I.G.A. STORE

Regular Hours
Mon., Tues., Wed.
9 a.m. - 5:30 p.m.
Thurs., Fri. 9 a.m. - 9 p.m.
Sat. 9 a.m. - 5:30 p.m.

OPP checks eighty incidents

Eighty general occurrences were investigated by members of the Madoc OPP Detachment during the week October 31 to November 6.

Four people were charged with Impaired Driving, five were charged with Liquor Violations, four were charged with Break and Enter and one with Theft Under $200.

Ten Break Enter and Thefts, six thefts and six wilful damage complaints were investigated.

There were three trespassing complaints and two complaints of Causing a Disturbance.

Officers also investigated three non-reportable and five reportable accidents during the week resulting in $15,000 in property damage. One person was killed and another injured.

The OPP Detachment would like to thank Stan Robbins of Gilmour of his assistance in using his three wheeled ATC to deliver a compassionate message to a remote hunting camp in the Gilmour area, during the deer hunting season.

General Occurrences Investigated:

Lynda Ellis, RR1 Thomasburg had her residence broken into on October 31. A Zenith programmable video cassette recorder and several video cassettes of movies were stolen. Property stolen was estimated at $4,360. Constable Eadie investigated.

A report was received on October 31 of four persons breaking into the Hub Tavern, Forsyth Street, Marmora. Two persons were arrested fleeing from the scene and another two were arrested the following day. Charged with Break and Enter are Robert MacGregor, 22, Murray MacGregor, 25, Heather Connolly, 21, all from Marmora and Kelly Bennett, 17, of RR5 Campbellford. Constable Haggerty investigated.

November 5, Mel Bronson, Russell Street, Madoc reported his 1981 blue Pontiac Phoenix, Lic. RPK 352 had been stolen from his residence. Constable Borger investigated.

A 1976 Toyota which had been stolen from Ottawa was recovered in the Village of Madoc by provincial Constable W.E. Sawkins on November 5.

Janet Lunn, RR3 Marmora reported the theft of some money from her residence November 6. Charged with theft under $200 is David Lunn, 25, of RR3 Marmora. Constable Traviss investigated.

Reportable Motor Vehicle Accidents:

At 4:10 p.m., November 5, a single fatal motor vehicle accident occurred on Highway 62, just north of County Road 8.

Hazel Blakely, 67, Hope Cresent, Belleville, was operating her 1977 Ford southbound on Highway 62, when she drove off the roadway into the west ditch hitting a culvert.

Mrs. Blakely and her husband Harold Blakely, 69, were both injured and taken to Belleville General Hospital.

Mrs. Blakely died as a result of her injuries.

Damage to her vehicle was estimated at $3,000. Constable Traviss investigated.

Daria C. Danko, Toronto, was operating her 1981 Oldsmobile southbound on Highway 37 on November at 10:50 a.m.

She was attempting to pass two transport trucks on a long curve when a vehicle came northbound.

Danko, upon seeing this vehicle pulled back into the southbound lane between the two transports. Her vehicle then went into the west ditch where it rolled over.

Damage to vehicle estimated at $6,000. Danko was charged with Improper Passing. Constable Mellon investigated.

A 1974 Ford pick up truck owned by Marjorie Fyles, Matilda Street, Marlbank was parked in front of her residence when it was struck by a 1979 Ford pick up truck driven by Donald H. Williams of Marlbank.

Williams, after hitting Fyles vehicle, left the scene.

Williams was charged with Fail to Remain Under the Highway Traffic Act. Constable Mellon investigated.

Veterans' office in Kingston

Bill Vankoughnet, MP for Hastings-Frontenac-Lennox and Addington confirmed, in a press release, in January 1983, an office of the Canadian Pension Commission, complete with a Senior Pension Medical Examiner and administrative support staff will open in the Federal Building in Kingston.

The office will serve approximately 5,700 veterans in the area who are already in receipt of a pension and will serve other veterans who may be seeking assistance from the Canadian Pension Commission.

Movie Rentals
See
PIGDEN RADIO & T.V.
Madoc
473-2839

Prescriptions
Green Shield Social Services
D.V.A. Blue Cross Welfare
JOHNSTON'S PHARMACY Madoc 473-4112

To All
Rawdon Township Residents

I would like to express my sincere appreciation for your show of confidence on my acclamation as Deputy-Reeve for the next three years.

I will continue to work on your behalf.

Sincerely,
Harry Danford.

If You Already Own A VTR Or Disc Player Join Our Movie Club

Video Tape Club Membership
Reg. $50.00 - Now **$40.00** /year
Tape Rental - Member - $4.00
Non Member - $8.00

Video Disc Club Membership
Disc Rental - Member - $3.00 **$20.00**

Video Disc Player Rental
Just $7.00/Day $3.00 Per Movie

Weekend Special
Sat., Noon - Tues., Noon
Disc Player plus 3 Movies **$24.00**
Extras Movies - $3.00 Each

VTR Rental
$20.00 Per Day - Includes two free movies
Weekend Special - Sat. Noon - Tues. Noon
VTR & 3 Movies **$50.00**
Extra Movies $4.00 Each

Current Movie Lists Available
Select From Over 300 Titles

WE'VE GOT THE BEST DEAL IN TOWN!

KELVINATOR FREEZERS
Freeze on all five sides with 2½" foam insulation
Cash & Carry
SPECIALS

8 cu. ft.	$299.95
12 cu. ft.	$349.95
18 cu. ft.	$399.95
23 cu. ft.	$439.95

Redden's Radio & TV
16 Queen St., Campbellford, Ontario
705-653-2770 705-653-2770

Kimberley Cunningham weds Terrance O'Shea in outdoor ceremony

The residence of Mr. and Mrs. Elton Cunningham was the setting for a beautiful fall outdoor wedding on October 2, 1982, at 4 p.m., when Kimberly June, daughter of Mr. and Mrs. Elton Cunningham, exchanged vows with Terrance Allan O'Shea, son of Mrs. Geneva Herrington.

The ceremony was performed by Rev. Don Dillabough, a great uncle of the bride. The wedding songs were sung by Dan Hughey and played by John Foreman.

The bride was given in marriage by her father. The bride's dress was a floor-length, white chiffon gown accented with chantilly lace. Her laced headpiece, accented with pearls, held her long veil. She carried a white lace parasol with clusters of red roses and baby's breath attached to it.

The bride was attended by matron of honor, Heather Herrington, sister of the groom, and two bridesmaids, Penny Whyte, cousin of the bride, and Rhonda Young, friend of the bride. The flowergirl was Tina Mackey, cousin of the bride. The bridal attendants and flowergirl wore identical floor-length gowns of blue polyester satin trimmed with lace. They carried white lace parasols with clusters of blue roses and baby's breath attached to them. The flowergirl carried a white umbrella basket filled with blue and white daisies. The girls also wore blue silk baby's breath in their hair.

The groom was attended by best man, Aaron Cunningham, brother of the bride. The two ushers were Victor Hudson, friend of the groom and Randy Coe, also friend of the groom. The ringbearer was Dennis Mayhew, nephew of the groom. The groom and his attendants wore blue tuxedos with white ruffled shirts accented with a white boutonniere. The attendants' shirts had blue trim.

The bride's mother chose a blue gown for the occasion and the groom's mother chose a long blue gown. Each wore matching corsages of yellow roses.

Following the ceremony, guests gathered at Mayo Community Centre for the dinner which was catered by the recreation committee and friends. Following the dinner, guests gathered later, again at the Community Centre for the reception. Music was performed by cousin of the bride and friends from Pembroke.

Out-of-town guests were from Toronto, Oshawa, Peterborough, Kingston, Stirling, Madoc, Marmora, Belleville, Whitney, Ameliasburg, Barry's Bay, Port Perry and Niagara Falls.

Also a note of thanks to Constable McDermott and Constable Kendrick of Bancroft OPP for helping the newlyweds find a vacancy at Lake St. Peter for the night.

Terry and Kim are now residing in Belleville.

Cunningham and O'Shea

BEAT THE PRICE RISE

BUY A

LIKE NEW USED CAR OR TRUCK

1980 Dodge Omni
2 door sport hatchback, all original, only 16,000 miles, brand new condition, 4 cylinder. No. 3028B

1980 Dodge Omni
4 door, custom brown interior, original color, matching beige cloth interior, 4 cylinder, automatic transmission, radio, showroom condition, only 19,000 miles. No. 3377A

1979 Pontiac Acadian
4 door, only 31,000 miles, 4 cylinder, automatic transmission, like new, see this gas saver today. No. 2440A

1979 Pontiac Laurentian
4 door wagon, in original color of blue, V8 motor, automatic transmission, power steering and brakes, only 40,000 miles, local owner, real sharp. No. 3458A

1977 Volare
4 door, 6 cylinder, automatic, power steering, power brakes, grey with blue interior, in good condition. No. 9064B

1974 Ford Torino
V8 motor, automatic transmission, all original, local owner. No. 4008A

USED TRUCKS

Just received another load of Ministry ½ ton trucks coming in off lease. All 1981's, 305 motors, automatic transmission, power steering, power brakes, low mileage and spotless condition.

1981 GMC Diesel Pick-Up
Color black red interior, all original, local owner, only 13,000 miles, diesel engine, automatic transmission, power steering, power brakes, heavy duty equipped, brand new condition. No. 3004A

1981 Chev. ½ Ton Pick-Up
In new condition, 8 cylinder, automatic, power steering, power brakes, radio, all original. No. 81-8161

1979 Chev. 1 Ton Van
In beautiful condition, 305 V8, automatic transmission, power steering, power brakes, two-tone brown and tan, low mileage, approximately 36,000 miles. No. 3166AA

1978 Int. Scout
Four-wheel drive, traveller series, 305 V8 engine, 4 speed transmission, power steering, power brakes, double seats, local owner, spotless condition. No. 3255B

Trudeau MOTORS TWEED

SEE: Ken Thompson
Tony Allore
Paul Harris

Phone 478-3445

Open till 8:00 p.m.

45-1

Loyalist sees increase

The Continuing Education Community Programs Division of Loyalist College reports an overall increase of ten per cent in credit, vocational and advocational courses this fall.

The response of the public to Loyalist College offerings in these areas has shown steady growth and has meant a full utilization of available funding for these activities within the Community Programs Division.

Total enrolments including credit, vocational and avocational courses for the fall 1982 semester are: Main Campus - 97 courses - 1400 students; Off Campus - 227 courses - 2500 students.

A total of 3,900 students are participating in 324 courses being offered by Loyalist College. The off-campus courses are taught at ten different locations throughout the college area.

Wonderland December 12

Tickets go on sale Friday for Alice in Wonderland, a ballet fantasy for the whole family.

Sponsored by the Quinte Dance Centre, Alice in Wonderland will be presented by the City Ballet of Toronto, Sunday, December 12, at 2 p.m. at BCI Auditorium, Belleville.

Tickets are available at the Quinte Dance Centre, 28 Isabel Street, McKnight's Variety Store, Shopette in the Plaza and the Mall, Kelly's Drug Store and Bruinix in Trenton. All seats are $5. For more information, telephone 962-9938.

Century 21

Stirling 395-3312
Madoc 473-4553
Tweed 478-3345
Campbellford 705.653-3421

AMBER REALTY LTD.

45 Front Street, Stirling.

DUPLEXES - We have three available from $37,500 to $45,000. Down payments vary. Excellent investment opportunities. Call now for further information.
5 ROOM BUNGALOW with full basement on beautifully landscaped lot. Asking $33,900.
2 STOREY BRICK home in village. 3 bedrooms, fireplace, through hall plan, enclosed porch. Asking $24,900
FRAME 2 STOREY HOME in Marmora. Excellent location, large village lot. Asking $21,900.
We have several building lots with water access to miles of boating, fishing & swimming. Very handy location. Asking from $2,900.00 up. Hurry to get the choice ones. They won't last long.
LARGE HOME on superb lot. Ideal for hobby farming and or many other opportunities. Asking $68,900.
BUSH LOT 100 acres. Ponds, clearings, excellent location, ideal for hunt camp. Asking $19,900.
125 ACRE FARM 100 workable, some tiled fields. 25 acres bush, house and barn. Asking $69,900.
OWNER SAYS "SELL IT" - 100 Acres with 60 acres good level workland; balance is mixed bush. Older restored home, in beautiful condition. Good barn. Excellent 11 per cent mortgage in place until 1985.
MARINA - NORTH OF BELLEVILLE - On scenic Steenburg Lake. Consisting of store, workshop, 5 bay boat storage. Also log cabin. Excellent potential in the heart of Hastings County. $49,900.

Energy House

Hwy. No. 62 at the tracks Upper Ivanhoe

Celebrate the cold weather with these great WOODSTOVE BARGAINS

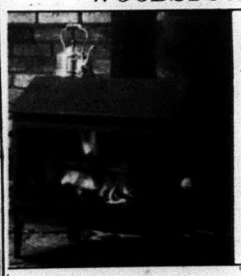

Stoveworks CV 2000

Reg. $649.00

Only $499

Chaleuveux Woodstoves

- 6 models in stock to choose from.

15% off

Our already low low prices.

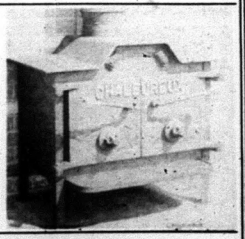

This week only-offer ends Sat., Nov., 20th., at 6 pm.

(bargain prices will hold with orders with deposits).

Thinking of a Furnace, a Boiler, a Cookstove? We've got them too!

ENERGY HOUSE 473-4143

Open every day, even if the sign blows down!!

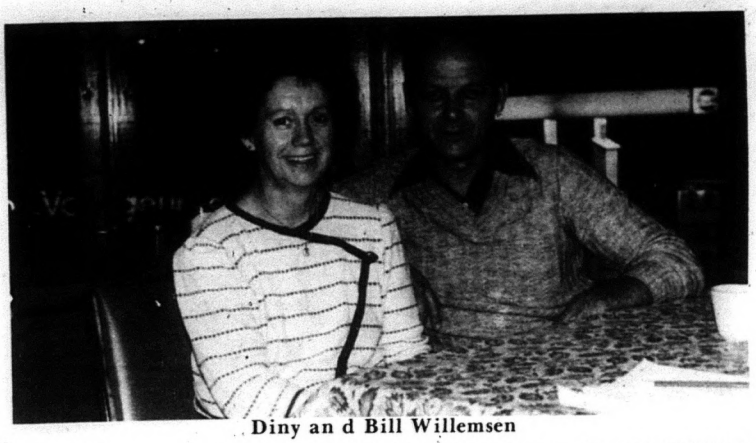

Diny an d Bill Willemsen

Diny and Bill Willemsen sit in the Windmill restaurant on Highway 7, discussing a new dining room to open soon, called Touch of Dutch. The couple are expanding The Windmill to facilitate a forthcoming liquor licence, following the results of a liquor plebescite which showed more than 60 per cent of Madoc Township citizens who voted November 8 favored having liquor available in licenced dining rooms. Staff photo.

Touch of Dutch

Windmill Restaurant to add 105-seat licensed dining room

Bus T1677 rolled up to the door of the Windmill Restaurant on Highway 7 between Madoc and Marmora; it was early evening and light rain fell from a grey sky.

Passengers filed from the bus, made their way through the self serve food area and spread out to sit in the 100 seat restaurant designed to serve good food quickly to large numbers of people.

Bill and Diny Willimsen sat by the window, framed on one side by T1677 and on the other by the Gulf logo over the gas pumps.

"Touch of Dutch," Bill said. "That's what we'll call it and it will be a place to get good food, quiet dining and a beverage."

He was speaking of the new dining room he and Diny are planning.

Recent liquor plebescite results showed more than 60 per cent of the Madoc Township residents went to the polls on November 8 voted in favor of having liquor available in public dining rooms.

"It will double our seating capacity," he said. "The new dining room will have seating for 105.

"Of course the gas pumps will have to go. That's just one of the rules."

The Windmill restaurant twice before passed inspection for a liquor licence but the township was dry.

"This will be a big opportunity to expand business at the Windmill, one of the township's largest employers.

"We lose busloads of business," Bill said. "Tour buses with people from Vienna, Austria and Germany come in here and cannot believe they are so far back in time they cannot get a beer. The driver checks to see if we have a licence, and when they find out we're dry, the bus pulls out and goes elsewhere."

But that will all be over soon. Ground will be broken this week for a 20 foot extension on the west end of the building, and two of the rooms that now house candy and pine furniture will be cut in half, to allow the dining room to extend along the front of the building.

"We employ up to 32 people in the summer," Diny said, and may need six or eight more for the new dining room."

"It will be a place where people can feel at home," Bill added. "We will cater to Easter meals, Mother's Day dinners and so forth."

The Willemsens have decided to offer one or two Dutch dishes and experiment with the menu as the clientele develops.

Cooking will be done initially from the existing kitchen, and later may be done in the new addition as specialty items are added to the menu.

"A local carpenter, Kenny Adams, will do the work. Renovations will cost at least $15,000," Bill said.

While they sat and talked, a second bus rolled into the parking lot and the hum of voices rose as another group of passengers picked up trays and moved past the food displays.

The Willemsens estimate 80 buses a week stop at the Windmill. They anticipate many more when they are licenced.

The Grey Cup will pour at least 20 charter buses along Highway 7 this fall, the couple estimates, and many more will stop with skiers during the winter.

"But we don't want people to get the wrong impression about drinking in the dining room," Bill said. "It is a dining room and we won't be serving people who have had enough when they come in. People do not have to drink alcohol with their meals either," he said. "It will just be a licenced dining room where diners can get an alcoholic beverage if they want one. Right now they have no choice."

As well as a candy and magazine room, the Windmill has a furniture room displaying pine furniture made by Phil Waldram of Birds Creek.

Diny and Bill have six children; Harley, 24, a forest manager in Huntsville, Nanda, 22, manager of the Windmill, Wayne, 20 with the sales staff at Bert Jones' dealership, Brian, 19, taking a forestry course at Sir Sanford Fleming, Peterborough, Tim, 17, in grade 12 at Centre Hastings Secondary School and Anita, 13, in grade eight at Madoc Public School.

Madoc OPP investigate 53 incidents Nov. 7-13

During the week of November 7-13, Madoc Provincial Police officers investigated a total of 53 general occurrences.

Investigations were conducted into one break and enter, six thefts, three assaults, two acts of willful damage, two frauds, one domestic dispute and one impaired driver.

One person had his driver's licence suspended for a 12-hour period when he failed an ALERT test and was subsequently charged with impaired driving.

A Marmora youth has been charged with dangerous driving after driving on Marmora streets at a high rate of speed.

Six investigations were conducted under the Liquor Licence Act with four persons being charged as a result.

On November 7, Gary Corbett, Scarborough, was operating his 1976 jeep eastbound on a Phase Two Road in the Dickey Lake area, when a deer ran across the road in front of the vehicle. Mr. Corbett swerved in an effort to avoid a collision and travelled into the ditch. There were no injuries and damage to the vehicle estimated at $1,500. Constable Mellon investigated.

On November 8, Margaret Mulrooney of Madoc was operating her 1980 Pontiac northbound on Highway 62, north of Hastings Road 38, when she came upon a slower moving northbound vehicle. Her vehicle skidded across the roadway, and rolled over in the ditch. The driver sustained minor injuries and damage to the vehicle was estimated at $2,000.

SINCERE APPRECIATION

To the Electors of Huntingdon Twp. for the Vote of Confidence and Support for the coming term.

Thank You
GLENN FRANKS

THANKS

My heart felt thanks for your support. I will serve to the best of my ability.

Owen Ketcheson

Are - You - Bored?
Why Not Try Bowling!

Fun - Exercise - Competition
(Specials Each Month)

Open Bowling Hours

MONDAY	1 5 P.M.
TUESDAY	1 5 P.M.
WEDNESDAY	1 5 P.M.
FRIDAY	1 11 P.M.
SATURDAY	1 11 P.M.
SUNDAY	1 6 P.M.

MADOC BOWL
27 St. Lawrence St. E.
473-4772 Managers AL. & BRIAN

Ariens
TRADE-IN SPECIAL

$100.00 OR MORE*
Model ST724 7 hp 24" Dual-stage

FOR YOUR OLD SNOWTHROWER WHEN YOU TRADE UP TO AN ARIENS 7 HP MODEL

- ★ Yes, a *minimum* of $100.00 allowance for your gas-powered snowthrower, regardless of age or condition.
- *More* than $100.00, if it's in reasonable condition.
- An additional $50.00 over the appraised value if you have an *Ariens* to trade in.
- Ask us about trade-in specials on other Ariens snowthrower models from 2.7 hp to 11 hp.

Limited time offer — come in today!

NEIL WOOD SALES
R.R. No. 1, Eldorado, Ont.
473-2192
Authorized Ariens Service Centre.

unicef

WINTER SPORTS
Four Colorado Ski Resorts
Thompson Vacation to Vail, Copper Mountain, Breckenridge and Winter Park include:
from $659.00
Thomson Vacations
airfare, lodging, 5-day lift ticket and transfers
Travel Experience Incorporated. Century Place
199 Front Street, Belleville, Ont. K8N 5H5
966-4624

IGA Competitive Prices

SPAGHETTI, SPAGHETTINI OR READY CUT MACARONI
Lancia Pasta 1 kg PKG. **.99**

POWDERED,
Tide Detergent **3.99** 6 L BOX

OATMEAL CHOCOLATE CHIP, PEANUT BUTTER CREME, PEANUT BUTTER CHIP, TRIO PAK ASSORTMENT OR DIGESTIVE
Colonial Biscuits 400 TO 450 g PKG. **.99**

SUN SQUEEZE, FROZEN, CONCENTRATED
Orange Juice 12-FL. OZ. TIN **.59**
LIMIT: 6 TINS PER FAMILY

MEADOWGLEN,
Mushroom Pieces & Stems 10-FL. OZ. TIN **.69**

ROYAL, ASSORTED FLAVORS
Jelly Powders **4 1.** 85 g PKGS.

AYLMER, CHOICE CREAM STYLE
Corn or Peas 19-FL. OZ. TIN **.59**

DEL MONTE, FANCY
Peach Halves or Slices 14-FL. OZ. TIN **.79**

IN TOMATO SAUCE, ALPHA GETTI, ZOODLES OR
Libby's Spaghetti 19-FL. OZ. TIN **.69**

ALL VEGETABLE
Crisco Shortening 1-LB. CTN. **.99**

CLOVERLEAF, FLAKED
White Tuna 6½-OZ. TIN **1.79**

ORANGE CRUSH, HIRES ROOT BEER OR PURE SPRINGS TONIC, SODA WATER OR REGULAR OR SUGAR FREE
Ginger Ale 750 mL BTL. PLUS .30 DEP. PER BTL. **.39**

ORANGE PEKOE, Salada Tea Bags	PKG. OF 120	2.99
CONVERTED Uncle Bens Rice	2 kg BAG	2.99
CHOPPED OR PIECES Trophy Walnuts	100 g PKG.	.79
DETERGENT Dishwasher All	1.8 kg BOX	3.99
CONFIDETS, Beltless Maxi Pads (½ PRICE SALE)	PKG. OF 12	1.09
BONUS OF 100 mL MORE Pert Shampoo	300 mL PLAST. BTL.	1.99
BONUS OF 50 mL MORE, REGULAR OR MINT Crest Toothpaste or Gel	150 mL TUBE	1.69
PRIMO, PLAIN Spaghetti Sauce	28 FL. OZ. TIN	.99
GENERAL FOODS, SUISSE MOCHA, ORANGE, CAPPUCCINO, VIENNA ROYALE, IRISH MOCHA MINT OR FRANCAIS SUPREME International Coffees	227 g TO 283 g TIN	2.49
BLUE WATER, FROZEN Potato Crisp Fish Portions	12-OZ. PKG.	2.49
SARA LEE, FROZEN, BANANA OR POUND VARIETIES Dessert Cakes	10.5 TO 14-OZ. PKG.	1.79
PROCESS CHEESE FOOD, SINGLES (16 SLICES) Kraft Swiss Cheese Slices	500 g PKG.	2.99
100% PURE VEGETABLE OIL QUARTERS Blue Bonnet Margarine	3 LB CTN.	2.49

PRODUCT OF ONTARIO, CANADA NO. 1 GRADE
Cabbage EA. **.25**

PRODUCT OF CANADA, CANADA FANCY GRADE
Red or Golden Delicious Apples **1.08/kg** **.49 LB.**

PRODUCT OF SOUTH AFRICA,
Outspan Valencia Oranges SIZE 112's **1.49** DOZ.

PRODUCT OF CANADA, CANADA NO. 2 GRADE Gem Potatoes	4.54 kg 10 LB BAG	1.39
PRODUCT OF U.S.A., ONTARIO NO. 1 GRADE SWEET Green Peppers		1.74/kg .79 LB
PRODUCT OF U.S.A., CANADA NO. 1 GRADE Corn On-The-Cob		5 FOR 1.49
PRODUCT OF CANADA, CANADA FANCY GRADE Anjou Pears		1.52/kg .69 LB
PRODUCT OF U.S.A., CHOICE ARIZONA Lemons	SIZE 140's	5 FOR .79
PRODUCT OF ONTARIO Leeks	BUNCH	.79
PRODUCT OF MOROCCO. Clementine Oranges		1.74/kg .79 LB
PRODUCT OF ONTARIO, CANADA NO. 1 GRADE Carrots	2.27 kg 5 LB BAG	.79
PRODUCT OF ONTARIO, CANADA NO. 1 GRADE Cooking Onions	2.27 kg 5 LB BAG	.79
PRODUCT OF ONTARIO CANADA NO. 1 GRADE Rutabagas		.33/kg .15 LB
PRODUCT OF U.S.A. Peanuts In-The-Shell		2.62/kg 1.19 LB
MADE IN CANADA, HOLIDAY BRAND. Assorted Juices & Drinks	284 mL BTL.	2 FOR .88

PICNIC,
Fresh! **Pork Shoulder Roasts** **2.18/kg** **.99 LB.**

SHOULDER,
Fresh! **Pork Butt Chops** **2.84/kg** **1.29 LB.**

SLICED, PREVIOUSLY FROZEN,
Beef Liver **1.30/kg** **.59 LB.**

SLICED, SELECTED POPULAR VARIETIES,
Maple Leaf **Sandwich Meats** 175 g PKG. **.79**

SWEET PICKLED,
Maple Leaf **Cottage Rolls** **3.51/kg** **1.59 LB.**

SLICED Side Bacon	500 g PKG.	2.59
Wieners	454 g PKG.	1.89
Breakfast Sausages	500 g PKG.	2.29
FISH AND SEAFOOD MONTH PAN READY, FROZEN Sole Fillets		5.49/kg 2.49/LB
SMOKED, CANADIAN Kippers		3.51/kg 1.59 LB
SLICED Bologna	375 g PKG.	1.89
Ham Steaks	175 g PKG.	1.89
BOILABLE BAG Corned Beef	4x50 g PKG.	2.59

It's Time You Shopped IGA
DIGITAL WATCHES AVAILABLE AT YOUR LOCAL IGA

SUN PAC, UNSWEETENED Grapefruit or Orange Juice	48 FL. OZ. TIN	1.09
MARSHMALLOW OR RICH FLAVOR Carnation Hot Chocolate	PKG. OF 10x28 g ENV.	1.59
NEW!, BIG G Strawberry Shortcake Cereal	350 g PKG.	1.69
Safe-T-Salt	10 kg BAG	1.39
ANTIFREEZE, Prestone II	4 L CONT.	6.99
GUEST, Lunch Sacks	PKG. OF 50	.59
IGA, ASSORTED VARIETIES Potato Chips	200 g PKG.	.99
KRAFT, Maxi Mallows	500 g PKG.	1.25

YOU COULD WIN
STRAWBERRY SHORTCAKE DOLLS, GAMES, TOYS, CLOTHES, BED SPREADS, WALLPAPER, DRAPES AND MUCH, MUCH MORE!

Strawberry Shortcake DREAM COLLECTION
(APPROXIMATE RETAIL VALUE $2,000.00)
The perfect prize for your children!
CONTEST RUNS FROM WED. NOV. 17 TO SAT. NOV. 20, 1982. ENTRY FORMS AND BALLOT BOXES ARE ONLY AT YOUR LOCAL IGA
(NO PURCHASE NECESSARY)
SEE STORE FOR DETAILS

PRICES EFFECTIVE WED. NOVEMBER 17, TO SAT. NOVEMBER 20, 1982. WE RESERVE THE RIGHT TO LIMIT QUANTITIES

OPEN
Mon., Tues., Wed. & Sat. - 9 - 6
Thurs. & Fri. 9 A.M. - 9 P.M.

MADOC

I. Simmons
Box 496
MADOC, ONT. K0K 2K0

Madoc The Review

Pigden Motor Sales Ltd.
Plymouth CHRYSLER Dodge Ram CHRYSLER
161 Russell St., Box 280
Madoc, Ontario K0K 2K0
CHRYSLER DEALER SINCE 1934
613-473-4221

Vol. 105 No. 47 Wed., Nov. 24 1982 Second Class Mail Registration No. 1016 25¢

Ian Ketcheson and Rebecca Best

Madoc Township school students presented awards by Lily Schreyer

Four Canadian children, two of them from the Madoc Township Public School, were awarded books in the 1982 Children's Book Festival contest, which was entered by hundreds of children from nearly all the provinces, a press release stated last week.

Ian Ketcheson, 9, and Rebecca Best, 8, were two of the four children who won, and were presented with awards by Mrs. Edward Schreyer, wife of the Governor General, at a ceremony in the St. Lawrence Hall, Toronto, November 16.

Rules for the contest were circulated earlier this year; they asked children to write, draw a picture or make a cassette tape about a Canadian book that made an impact on their lives.

The other winners came from Metropolitan Toronto and Winnipeg. Honorable mention went to a grade two class from the United Synagogue School in Toronto.

Lily Schreyer presented the two Madoc Township Public School winners with the book The Wilds of Whip-Poor-Will Farm, written by Janet Foster, who spends time at Crookston Farms, near Tweed.

The books were autographed by Lily Schreyer.

All winners participated in an hour of awards, entertainment and fun. The hour began with the release of balloons in the St. Lawrence Hall park, and then the winners went inside for awards.

There was singing, featuring Sandra Beach, a sister of the lead singer of the Irish Rovers.

The children then got to examine and play with home-made musical instruments. The hour was completed with refreshments.

Ian Ketcheson, grade 5, lives at RR 1, Madoc, and attends classes conducted by Mrs. Burnside and Mrs. Kennedy. Ian's entry was a book review, called How 'The Yellow Flag' Affected Me.

Ian and his mother and father and sisters, Susan, 14, and Sarah, 7, went to Toronto by train for the occasion. Susan Ketcheson is in grade nine at Centre Hastings Secondary School. Sarah is in grade 3 at the Madoc Township School.

Rebecca Best ("Becky, but you'd better call me Rebecca in the paper") is in Mrs. Atkinson's grade three class at the Township School. Rebecca lives at RR 2, Madoc, in Queens borough.

Rebecca's prize-winning book review was called "I'm Only Afraid of the Dark at Night."

Rebecca went to Toronto by car with her mother and father, and her brother Jeremy, who is in kindergarten at the Township School.

Hastings County 4-H members dominated Royal syrup show

BY CAROL MURPHY

Hastings County 4-H members dominated the 4-H Maple Syrup classes at the Royal Winter Fair held in Toronto recently.

Scott Shaw, RR 1, Eldorado, won the Grand Champion ribbon and trophy for his exhibit of Extra Light Syrup. His sister, Karen, was in reserve spot with her first place entry in the light class.

The results are: Extra Light Class 1st: Scott Shaw (2), Margaret Stein, Eldorado (5), Calvin Stein (8), Karen Shaw.

Light class 1st: Karen Shaw (2), Debbie Shaw (3), Elizabeth Wood (5), Sherry Sager, Rr 2, Madoc.

Medium Class 1st: Sherry Sager (2), Karen Shaw (3), Debbie Shaw.

These 4-H members are from the Eldorado 4-H Maple Syrup Club. The leaders are Jean Robinson and Isabel Shaw.

Santa visits Madoc
See page 6

New managing editor appointed

Mr. Joseph Cembal, of Cembal Publications (1981) Limited, is pleased to announce the appointment of Ross Lees as managing editor of his seven-paper chain of newspapers that includes The Madoc Review, The Marmora Herald, The Stirling News-Argus, The Havelock Citizen, The Norwood Register, The Hastings Star and The Lakefield Chronicle.

Ross was born and raised in the Madoc area and attended school at Hart's, Madoc Township School and Centre Hastings Secondary School. After graduating, Ross joined the Canadian Armed Forces as a photographic technician, spending six years at CFB Greenwood and one year in CFB North Bay.

In his seven years in the Armed Forces, he advanced to the rank of corporal. He served brief assignments in such places as Jamaica, Puerto Rico, Norway, Portugal, Bermuda and Frobisher Bay. On one of several assignments to Bermuda, Ross met his wife, Claire, a native of Nicolet, Quebec, and they were married in 1972. Natacha and Justin round out the family and they enjoy living across from Booster Park in Marmora and Lake Township.

Ross officially joined Cembal Publications Limited in 1978, when he was hired as reporter-photographer at The Madoc Review. He became editor of The Review later that year and, except for a short period of time, has served in that capacity until earlier this year. In July, he was transferred to the newly acquired Stirling News-Argus as editor of The Argus and sports editor for the chain of newspapers.

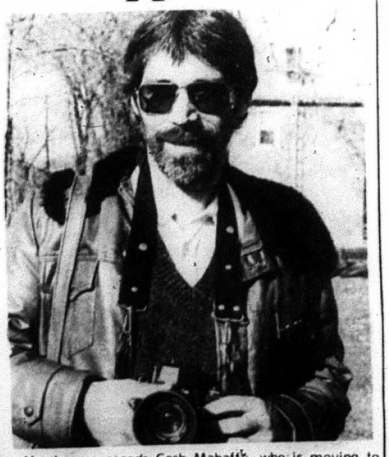

Mr. Lees succeeds Cash Mahaffy, who is moving to Ottawa.

Madoc The Review

Cembal Publications (1981) Ltd.

JOSEPH CEMBAL, President
CASH MAHAFFY, Managing Editor
WILLIAM KERR, Editor
PAULINE HARRIS,
JEAN ASSELSTINE, Office Staff

WILMA BRADY, Production Mgr.
SANDRA WOOD, Accounting
MICHAEL LABOSSIERE, Advtg.

MADOC REVIEW NEWSPAPER - 21 St. Lawrence St., Madoc, Ont. K0K 2K0
Phone 613-473-4476, 473-4700
Head Office - 5 McGill St., Marmora, Ont. K0K 2M0
Phone 613-472-2451

Subscription Rates $10.00 per year payable in advance, anywhere in Canada. $25.00 per year in advance in the U.S.A. and in any other country. Both old and new address should be given when change of address is requested.

All property, including copyright in layout and composition of news, photographs and advertisements produced by employees of The Madoc Review, shall be vested in and be the property of the newspaper. None of the aforementioned items or any part thereof may be reproduced without the prior written consent of the publisher.

UCW and WI hold functions in the Trinity United Church basement

The Trinity United Church basement saw a great deal of activity last week and two of the events were an awareness meal and film on Friday sponsored by the Madoc Women's Institute and a Bazaar and Bake Sale Saturday afternoon sponsored by the United Church Women.

The Awareness Meal was devoted to world food day, to make those who attended aware of the hunger and lack of food throughout the world.

The meal featured two meatless dishes. One dish was from a Chilean recipe, and was comprised of squash, corn, beans, onions and spices. The second dish was bread pudding and herbal tea and water.

After the meal the film A New Bargain was shown. The film covered conferences between third world countries and industrial countries on world shortages. The conferences dealt with oil and food as the main critical world shortages and financial encumberances.

The film said that third world countries are anxious to break into world markets, now dominated by industrial countries, and to sell third world products in order to buy oil and food. The countries are anxious to become self supporting.

In some areas, the film revealed, about 3 per cent of the population owns 80 per cent of the land, and ordinary people cannot afford to keep a plot of land to grow food. The film mentioned that in these cases, redistribution of land would solve the shortage problems.

During the meal, members of the Women's Institute read facts on world food shortages, and a discussion followed the meal.

Role call for the regular meeting after the discussion was to name a cause for world hunger.

The Bazaar and Bake Sale, a UCW function, was attended by about 200 people. Saturday afternoon. Scheduled to begin at 2 p.m. the event was well under way by 1:30.

While there was a wide assortment of crafts, knitted goods and home baked goods for sale, the event was as much an opportunity to meet old friends and chat over tea, said a spokesperson.

Queensboro news:

Queensboro girl receives award from Governor-General's wife

Mr. and Mrs. Al Flavelle, West Lake and Mrs. Helen McMurray, Madoc, visited Mr. and Mrs. Clayton McMurray on Tuesday.

Mrs. Lillie Miller and Mrs. Rollie Gough and enjoying a vacation visiting New Zealand, Australia, Hong Kong, Japan and Tahiti.

Mr. and Mrs. Kelly Lucas and Lawrence of Belleville spent the weekend with Mr. and Mrs. John Walker and they all visited Mr. and Mrs. Boyde Walker, Gilmour, Saturday evening.

Robert Lynn, Grafton, visited his mother, Mrs. Will Lynn on Saturday.

UCW unit 1 met at the home of Mrs. Stan Moorcroft on Thursday afternoon. The theme was Blessings.

Unit 2 UCW met Monday evening at the home of Mrs. James Devolins for their regular meeting.

Mr. and Mrs. Boyde Walker and boys of Gilmour visited Mr. and Mrs. Alex Clarke on Sunday. Mr. and Mrs. Kelly Lucas and Lawrence called on the Clarkes.

Mr. and Mrs. Gerald McMurray, Gunter, visited Mr. and Mrs. Clayton McMurray on Monday.

Mr. James Clarke and Jeremy, Springbrook, visited Mr. and Mrs. Clarke Monday evening.

Correction - The picture of the Clarkes going by tractor to Kingston some time back should have read - Bernice Clarke and great grandson Maurice Villeneuve of Stratford, Ontario instead of Lawrence Walker of Belleville in trailer behind the tractor.

Rebecca (Becky) Best, daughter of George and Judith Best, brought honors to Madoc Township school and Queensboro for being one of the four winners in the National Book Contest.

A book, written by Joan Foster, a Canadian author, was entitled I'm Only Afraid of the Dark at Night. was read to school children after which they wrote a paper on What Effect It Has On Me.

Rebecca and her parents were thrilled when they were told she was one of the winners.

On Tuesday, November 16 the Bests took Rebecca to the book festival in Toronto where 150 children were gathered in St. Lawrence Hall.

Rebecca was awarded a book The Wilds of Whip-Poor-Will Farm, written and autographed by Joan Foster and autographed and presented by Madame Lily Schreyer, wife of the Governor of Canada.

The contest was in two categories: age eight and under and nine and over.

Rebecca was in the younger age group. Another of the contest winners was Ian Ketcheson, son of Grant and Gail Ketcheson, also from Madoc Township School. He was in the nine and over category.

The Ketchesons took Ian to the Book Festival also where Ian was presented with a copy of The Wilds of Whip-Poor-Will Farm.

High triple 718 Thursday night

By JANICE NEWLAND

Men's high single - Art Lessard 283.

Men's high triple - Art Lessard 718 - 246, 283, 189.

Ladies high single - Phylis Jones 211.

Ladies high triple - Doreen Lowny 530 - 196, 185, 149.

Over 200 - Hubert Tisdale 204, 238; Zoel Bernier 254; Jean Asseltine 203; Cliff Preston 213, 200, 236; Mike Newland 237, 220; Terry Fox 210; Mike Preston 231; Lorne Miller 240; Grace McCoy 201; Jeff Bingham 208; Phylis Jones 211; Jim Watson 203; Art Lessard 246, 283; Judy Tisdale 208; Brian Clough 206.

Winner of 50-50 draw Jeff Bingham.

Team Standings:

First - The Bloopers, 23 points.
Second - Madoc Seven, 19.
Third - Alley Katz, 15.
Fourth - Trying Hard, 12.
Fifth - Bottoms Up, 9.
Sixth - Fast Ones, 8.

A new grandma of old

The old rocking chair is vacant today
For Grandma's no longer in it
She's off in the car, to the office or shop
Just buzzing around every minute
No one shoves Grandma back on the shelf
She's versatile, forceful and dynamic;
That isn't a pie in the oven you see.
Her baking today is ceramic
You don't see her trundle off early to bed,
Or seek a warm comfy nook
Her typewriter clikkity clack through the night
For Grandma is writing a book
Without ever taking a look at her yarn
To slow her steady advancing;
She won't tend the babies for you anymore
For Grandma has taken up dancing.
She isn't content with crumbs, as of old,
With meagre or second-hand knowledge;
Don't bring out the mending for Grandma to do
For Grandma has gone back to college.

Minor Hockey Mothers' Auxiliary open to new members and new ideas

Minor Hockey Mothers' Auxiliary is always looking for new members.

It was decided at the last meeting that Dorothy McMaster will ask the coach of each hockey team to select two interested parents to represent their tea at our auxiliary meetings.

Tickets for our ninth Millionaire's Night, being held February 12, 1983, at the Madoc Kiwanis Centre, are on sale.

For tickets, contact Karen Bailey, Peggy Hyde, Bonnie Plumbe, Cheryl Davidson, Chris Ellis, Dorothy McMaster, Karen Curl or Lois Wood.

It was brought to our attention that the canteen should be open longer before hockey games. Parents and players are arriving as early as one hour before hockey games.

The Burton Brothers will be back again next year, by unanimous decision, for our summer Minor Hockey dance.

The dance will be held August 6, 1983 in the Madoc Arena.

The next Auxiliary meeting will be December 13 at 7 p.m. in the arena.

New members and new ideas are welcome in the hope that the auxiliary will be more aware of each team's needs.

Madoc merchants will kick off Christmas shopping hours with sales and refreshments until 10 p.m. Dec 9

The Madoc Downtown Businessmens Association met Nov. 18 to discuss preparations for Christmas hours, advertising and merchandising.

In an interview following the meeting, Carlos Weickert, proprieter of the Canadian Tire store in Madoc, said the Merchants' initial move will be to open stores until 10 p.m. on December 9, and to offer special sale prices and refeshments throughout the evening.

From then until December 23, stores will remain open until 9 p.m. weekdays and until 6 p.m. on Saturdays.

The merchants will also concert their advertising campaigns this year in the Madoc Review.

In other business, merchants discussed ways to tie in their activities and advertising with the Winter Carnival this winter.

Decorations and lights on the downtown streets of Madoc are aging, and discussions were begun on replacing or updating them next year for the Christmas activities.

Cembal Publications'

Christmas Story & Drawing Contest

OPEN TO ALL GRADE SCHOOL CHILDREN

For our special Christmas Greetings' Issue we're looking for drawings and stories on a Christmas theme by the children of the area. And we're offering prizes for the top entries.

READ THE RULES CAREFULLY & ENTER

1. Contest open to all school age children.
2. Work must be on Christmas theme.
3. Drawings should be in black or very dark colours on white paper for maximum contrast.
4. Work will be judged on artistic merit and creativity.
5. Prizes: $5.00 for first; $2.50 for 2nd; Two categories: 1) poem or story; 2) picture. Three divisions: Senior (Grades 6-8) & Junior (Grades 3-5); Primary (K-2) A total of 12 prizes.
6. Drop your entries off:

At your local newspaper office
or
At the appointed place in your school
or
Mail to:
Cembal Publications
Box 250, X-mas
Marmora, Ontario. K0K 2M0

7. All work becomes property of Cembal Publications and will not be returned.
8. All submissions should have name, age, grade and school of child.

ENTER SOON
CONTEST RUNS ONLY UNTIL DECEMBER 10

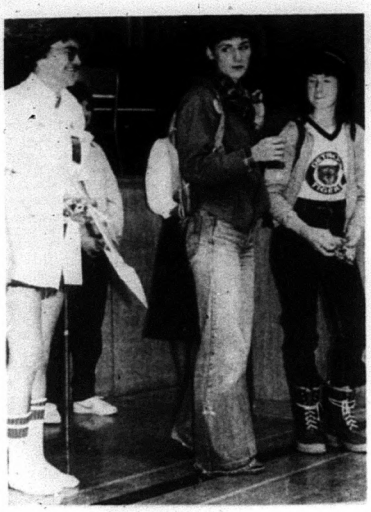

Best 4-H costumes

Mary McCann, 4-H Leader, left, and Kelly McEwen, right, were awarded prizes for best costumes at Achievement Night Saturday at Centre Hastings Secondary School. Valerie Clark, Home Economist in charge of the event, presented the awards.

Canada Post announces increased postal rates limited to 6 per cent

Canada Post Corporation today announced that increases in the basic Canadian letter rate will be limited to two cents, in line with the government's six per cent wage and price restraint program.

Under the rate proposals, which have been reviewed and accepted as within the guidelines by the Subcommittee of Cabinet on Administered Prices, the domestic letter rate would be 32 cents effective February 15, 1983. All other rates and service fees would increase by six per cent on January 15, 1983. In applying the six per cent rule, the Corporation has followed the principle of rounding off increases to the nearest cent.

The one-month delay in introducing the 32-cent domestic letter rate, which affects the public most directly, is to ensure that the increase in customers' yearly letter mailing costs do not exceed six per cent as a result of rounding off a 1.8 cent increase to two cents.

The corporation is continuing to rationalize product and service lines to meet competitive market conditions, to more accurately reflect costs of providing service, and to encourage customer mail preparation practices which will assist the corporation in continuing to improve postal service and the efficiency of its operations.

Among the changes effective January 15, are:

For large volume mailers the range of incentive rates, based on the degree of mail preparation done by the customer, will be expanded to ten ranging from 20 cents to 28.5 cents.

Two incentive rates of 24 and 21 cents were introduced last year.

A 37 cent, non-standard business letter rate will be introduced for commercial and institutional mail that does not meet postal code and or size standards required for more economical automated processing. The rate will not apply to personal correspondence. More than 86 per cent of business mail now uses the postal code and standard size envelopes, and will not be affected by the change.

Other product line changes will move some items, now generally receiving first class handling, from the third class mail category.

The basic letter rate to the U.S.A. would be 37 cents (currently 35 cents) and the rate to other countries would be 64 cents (currently 60 cents).

Details of the proposed rate changes which are subject to Governor in Council approval, will be published in the Canada Gazette. Interested persons who wish to make representations should send their briefs to: Minister Responsible, Canada Post Corporation, Rates Representations, P.O. Box 9600, Ottawa, Ontario, K1G 4B1. It is recommended that representations be received not later than December 7, 1982.

Veterans office in Kingston

Bill Vankoughnet, MP for Hastings-Frontenac-Lennox and Addington has announced that effective early January 1983, an office of the Canadian Pension Commission, complete with a Senior Pension Medical Examiner and administrative support staff will open in the Federal Building in Kingston. This office will serve approximately 5,700 veterans in the area who are already in receipt of a pension and other veterans who may be seeking assistance from the Canadian Pension Commission. Local veterans were formerly served by more distant offices in Ottawa and Toronto.

In confirming the opening of the office co-located with the Veteran's Services office currently placed in Kingston, Mr. Vankoughnet expressed the hope that it would help speed up the processing of claims and information for the many deserving veterans in Hastings-Frontenac-Lennox and Addington.

THE HASTINGS & PRINCE EDWARD COUNTIES HEALTH UNIT INVITES QUOTATIONS ON

Renovations, and alterations for office space in the former Hawley Hardware Store, Dafoe Building, situated in Madoc. The building will be open Monday, November 29th, from 1:30 to 4:00 p.m. to view the building and be shown the work required.
Further information can be given by calling

Belleville 966-5500.

Saturday Too!
Hastings Concrete Ltd.
We're READY - Mix
Days 473-4238
Evngs. 395-3124

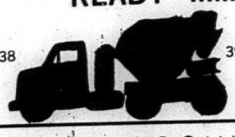

KRAMP'S KRAZEE KONTEST
This Weeks Winner of a Free Tank of Gas
Garnet Holmes
Madoc, Ontario.
Watch this space for weekly winners
KRAMP'S
FAMILY RESTAURANT, BAKERY, PIZZA, VARIETY, GAS BAR
Hwy. 62, Madoc
Lottery Ticket
Open 7 days a week

Century 21
AMBER REALTY LTD.
45 Front Street, Stirling.

Stirling	395-3312
Madoc	473-4553
Tweed	478-3345
Campbellford	705.653-3421

DUPLEXES - We have three available from $37,500 to $45,000. Down payments vary. Excellent investment opportunities. Call now for further information.
5 ROOM BUNGALOW with full basement on beautifully landscaped lot. Asking $33,900.
2 STOREY BRICK home in village. 3 bedrooms, fireplace, through hall plan, enclosed porch. Asking $24,900
FRAME 2 STOREY HOME in Marmora. Excellent location, large village lot. Asking $21,900.
We have several building lots with water access to miles of boating, fishing & swimming. Very handy location. Asking from $2,900.00 up. Hurry to get the choice ones. They won't last long.
LARGE HOME on superb lot. Ideal for hobby farming and or many other opportunities. Asking $68,900.
BUSH LOT 100 acres. Ponds, clearings, excellent location, ideal for hunt camp. Asking $19,900.
125 ACRE FARM 100 workable, some tiled fields. 25 acres bush, house and barn. Asking $69,900.
OWNER SAYS "SELL IT" - 100 Acres with 60 acres good level workland, balance is mixed bush. Older restored home, in beautiful condition. Good barn. Excellent 11 per cent mortgage in place until 1985.
MARINA - NORTH OF BELLEVILLE - On scenic Steenburg Lake. Consisting of store, workshop, 5 bay boat storage. Also log cabin. Excellent potential in the heart of Hastings County. $49,900.

"This Christmas I'm Giving GIFT CERTIFICATES From Finkle's"
• Chandeliers
• Reading Lamps
• Ceiling Fans
Finkle
Belleville
334 Pinnacle St.
962-5331

Looking For A Good Used Car?
Call Us
966-2017 if busy 966-5302
Something for Everybody's Needs
#1 DATSUN
VADER'S SALES & SERVICE
"The Little Dealer That's Big On Service"

Video Game
ODYSSEY 2
Now with one free cartridge
$269.95
Pigden Radio & T.V.
Madoc 473-2839

For Your Christmas Shopping
See Our Selection Of:
DANKIN STUFFED ANIMALS, TOWELS, CLOCKS, GORDON FRAZER PAPER CARDS & SERVIETTES, WICKER, COPPER, BRASS, CHRISTMAS SPOONS, PLATES & MUGS, PRECIOUS MOMENTS & A NEW ARRIVAL OF WOOD WORK FROM STIRLING FINE FURNITURE
Elaine's Gift Shoppe,
A Quality Gift Shop In The Village
OPEN MONDAYS 14 Front St. W. Stirling, Ont.

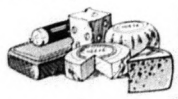

Thinking of Christmas?
Think Cheese
Eldorado Cheese
6 Miles N. of Madoc
on Highway 62
We have baskets & trays of assorted cheese with jams & syrup to please.
Take a drive or give us a call at
613-473-2973
We mail on request.

TOYOTA

New For '83
Tercel
4 Wheel Drive
Deluxe $8,795

MID-WAY MOTORS
(QUINTE) LTD.
123 College St. W. Belleville
613-968-4538
Price does not include freight, tax & license.

Bethel UCW catered to Rebekah Lodge 211

BY PAT SVOBODA

To celebrate our 62nd birthday, members of Laurel Rebekah Lodge 211 partook of a sumptuous banquet catered by Bethel UCW. Joining us were several dignitaries as this was also the occasion of the official visit of the President of the Rebekah Assembly of Ontario, Sis. Bernice Hall.

Invocation before the meal was by Chaplain Sis. Mary Johnson. Head table guests were introduced by NG Sis. Verna Woodbeck. For our birthday cake ceremony, RA President Sis. Bernice and RA Warden Sis. June Carruthers lit the candles and after all sang Happy Birthday, DDP Sis. Lillian Johnson and Grand Guardian Bro. Charlie Carter blew them out. Past Noble Grands were introduced by Sis. Marion Heath. Sis. Dorothy McCaughen proposed a toast to the PNGs and Sis. Madeline Walker replied.

Our hostess JPNG Sis. Adeline Bush paid tribute to our deceased members and a moment's silence was observed. Sis. Verna Woodbeck sang Let There Be Peace On Earth. Appreciation to the caterers was voiced by Sis. Pat Svoboda and UCW President Verna Clancy responded.

After retiring to the lodge hall the following dignitaries were introduced: President, RA Sis. Bernice Hall by JPNG Sis. Adeline Bush; Warden, RA Sis. June Carruthers by Sis. Pat Svoboda; Marshall, RA Sis. Ruth McMullen by Sis. Madeline Walker; Chaplain, RA Sis. Bev. McKerracher by Sis. Marion Heath; Guardian of Grand Lodge of Ontario, Bro. Charlie Carter by Bro. Ray Sine, DDP Belleville District 4, Sis. Lillian Johnson by Sis. Mildred Morrow. All were escorted through an honor guard composed of Sisters Alice Hoard, Marjorie Stapley, Edna Haggerty, Marion Carter, Gladys Sine, and Lenora Finch.

NG Sis. Verna welcomed all with a special welcome for her niece Sis. June and a song. Others, for our president. In lieu of corsages for the dignitaries Sis. Hazel Mumby presented Sis. Bernice with a cheque for her project. Expressions of appreciation, congratulations, and best wishes were voiced by Sisters Lillian, Bev, Ruth and June and, of course, Bro. Charlie supplied some humor.

A tableau featuring seekers of Friendship, Truth and Love, was performed with Sis. Bessie Bailey as an angel and Sisters Edna Fox, Lenora Finch, Marion Carter, Edna Haggerty and Mae Clarke taking part. Following this we all joined hands to repeat our obligation lead by VG Sis. Neva Vandervoort.

President Sis. Bernice expressed appreciation for the welcome and banquet and congratulated Sis. Adeline on the arrangements for the birthday party. She spoke of her program and pointed out that not only the Ontario Heads of our order, but the international heads as well, have increased membership stressed this year. She spoke of our IOOF Home in Barrie where the addition now in progress will increase bed capacity from 80 to 120 plus 30 senior citizen apartments. Residents of the apartments may elect to take their meals with the home residents.

She advised that the Toronto districts have a sick committee and if members or their family members are in a hospital in Toronto all that needs to be done is advise our assembly secretary and members of the committee will visit at the hospital. She stressed enthusiasm and education to keep our lodges active and bring in new members and closed with a couple of lovely poems.

Sis. Lillian presented her with a cheque for the President's Project which is a new organ for the addition at the Barrie Home and a special microscope to study bone marrow of children with cancer. Sis. Mary Hulin presented her with a personal gift on behalf of the lodge.

The PNG's Christmas meeting will be in the form of a potluck supper on December 6, at the home of Mildred Morrow. Attention all Rebekahs: our Brother Oddfellows, Stirling IOOF 239 are celebrating their 100th anniversary on Monday, November 22, with a potluck supper at the hall at 7 p.m. Be sure and come out and support them. After all when you get to be 100 you need all the support you can get.

Breast feeding group meet 6th

The next meeting of the Breastfeeding Support Group of the Quinte Prepared Childbirth Association will be held on Monday, December 6th, at 8:30 p.m. at 161B Albert Street. The topic for discussion will be The Breastfeeding Family. All are welcome to attend, including nursing infants. To discuss questions about breastfeeding or for more information, call Jane (962-0675), Dale (968-6898) or Sandy (966-9329). Slide-tape presentation entitled Breastfeeding, A Family Event.

Christmas
LAYAWAY
PRICE and COMPARE
OVER 65 Rocker Loungers
All Position Recliners,
Wallaway Recliners, Glider Rockers,
Upholstered Swivel Rockers in stock to choose from.
Come In Early While The Selection Is Good

Our Price from $399.00
★ SAVE $100.00 ★

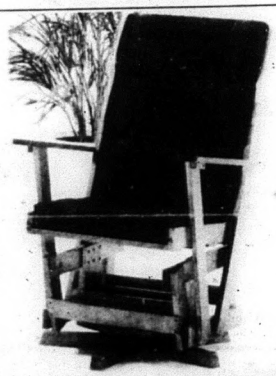

Our Price from $139.00
★ SAVE $50.00 ★

OTHER CHRISTMAS LAYAWAY IDEAS
Chesterfield Sets, Wall Units, Kitchen Suites, Lamps, Full Line Of Microwave Ovens, Televisions, Refrigerators, Ranges, Dishwashers, Stereos, Paintings, Mattresses, Mirrors

Madoc Furniture Ltd.
Appliances - T.V.'s
120 Russell St., Madoc 473-4748

COONEY SINCE 1945
101 Front St., Belleville

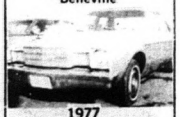

1977
PLYMOUTH VOLARE
4 DOOR SEDAN
6 cylinder, automatic, power steering, power brakes, radio, finished in silver with blue vinyl roof and matching blue cloth interior. Lic. No. LLB 743. Only 45,000 miles. Good dependable transportation at a low price.
(25 More to select from.)
A Successful Business Built On Fair And Honest Dealing
613-966-4200

For groups of 6 or more
BLUE CHIP PLUS
offers
- Comprehensive Dental Plan
- Comprehensive Drug Plan
- Major Medical Benefits
- Vision Plan
- Preferred Hospital Accommodation
- Direct claims payment
- Easy administration with one monthly billing

Write for a brochure or call direct
Glen Nicholson
La Salle Mews
Suite 107, 303 Bagot Street
Kingston, Ontario K7K 5W7
☎ (613) 549-6704
ONTARIO BLUE CROSS
5100-3D

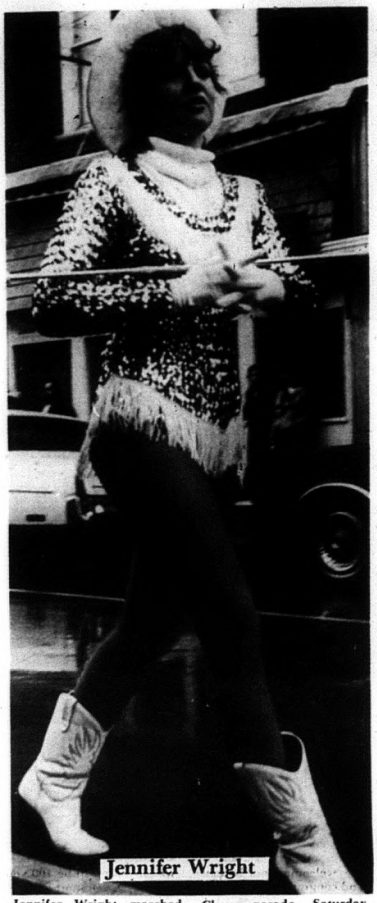

Jennifer Wright marched with the Marmora contingent at the Madoc Santa Claus parade Saturday. Hundreds watched the parade despite a drizzle.

Acid rain a UN threat

In Scotland and Pennsylvania the rain sometimes contains more acid than table vinegar.

In Poland's Katowice industrial area freight and passenger trains are limited to a speed of 25 miles per hour on tracks rotted by acid rainfall.

The Acropolis in Greece has suffered more damage in the past 20 years because of acid rain than in all the centuries since it was built.

Some 20,000 lakes in Sweden are ecologically dead or dying because of the acid that falls from the skies while all the fish in an 8,000 square mile area of southern Norway have died for the same reason.

Evergreen forests in Germany have died mysteriously and some of Brazil's lush tropical rain forests have shrivelled away from acid rain.

In Ontario, thousands of lakes are dying from the rain that is blown into the province from as far away as Pennsylvania. Much of the province's vacation country has been polluted in some form by the rain.

The problem of acid rain has become critical in developed countries around the globe and, according to a recent meeting of the governing council of the United Nations Environment Program (UNEP) in Nairobi, the situation is probably the most serious and challenging problem facing developed countries in the next decade.

Acid rain means literally that it rains acid. It is formed from industrial wastes, especially sulphur dioxide, spewed into the atmosphere.

These pollutants combine with water vapor, sunlight and oxygen to form sulphuric and nitric acids. These acids are washed out of the atmosphere by rainfall and return to Earth turning lakes and reservoirs into killers.

Even heavy metals in the soil are dissolved by this acid rain and seep into water supplies. There have also been cases of acid snow.

With the increased use of coal as an energy source in many industrialized countries the expected amount of acid rain is expected to increase.

4-H Crop Club wins at Fair

BY CAROL MURPHY

Members of the Hastings 4-H Field Crop Club won prize money for their 4-H exhibits at the Royal Winter Fair.

In the potato section Edwin Huffman, RR 1 Corbyville, was fifth, Elizabeth Wood, RR 1 Madoc, sixth, and Cheryl Adams RR 2 Madoc, tenth.

Margaret Anne Thompson, RR 3, Stirling placed third in the oats class.

Other members sending exhibits but not placing in the top ten were Edward Huffman, David and Darryl Martin and Mike McDermott.

Obituaries

JOSEPH JOHN KEHOE

Joseph John Kehoe of Tweed, died November 11, at the Belleville General Hospital in his 71st year.

Joseph Kehoe was the son of the late Patrick Kehoe and Margaret Whalen and the husband of Agnes Teresa Bosley.

His children are Fred Kehoe, Belleville, Leon Kehoe, Richmond Hill, Margaret Ann (Mrs. Leonard Delore), Oshawa, Patrick Kehoe, Oshawa, Vince Kehoe, Ottawa, Mary (Mrs. Paul Brand), Mount Albert, and Lawrence Kehoe, Madoc.

Joseph is survived by his sister, Mary Chouinard, Trenton, Mrs. Agnes Courneyea, Tweed, and by his brother, Lawrence Kehoe, Florida. He is predeceased by a brother Michael and a sister, Irene.

Mass was held November 15, at 10 a.m., in St. Carthagh's Church, Tweed, by Reverend Fr. D.W. MacDonald, assisted by Rev. Fr. Peter Murphy, Rev. Fr. Richard Whalen and Rev. Fr. J.C. Groenawagen.

Interment was in St. Carthagh's Cemetery.

Bearers were grandchildren Laverne Delore, Wayne Delore, Stephen Kehoe, Brian Kehoe, Michael Kehoe and Dennis Kehoe.

Honorary bearers were Bill Patterson, George Hurren, Levi LaJoie, Ken Cassidy, Ross McNaught and Charles Cassidy.

Joseph John Kehoe had served on the Tweed Hungerford School Board and on the Elzevir Township Council. He was a member of the Knights of Columbus, 3403, Tweed.

If you name a lifetime gift to The Salvation Army, you may not only enjoy some tax benefits, but also continue to receive income from the donated money or property!

Lottery Numbers
Provincial No. 4903635
Lottario
Sat., November 20, 1982

3	11	12	13	26	30	BONUS NUMBER	1
ABOVE REGULAR NUMBERS MATCH IN ANY ORDER						MATCH TO WIN PRIZE ONLY	

STICKWOOD'S DRY GOODS
Durham St., Madoc

STOCKING STUFFERS

- SWEET SMELL STICKERS 20¢
- SANTA PENCIL SHARPENERS 79¢
- ROLLING PETS 28¢
- SQUEEZE 'N SQUIRTS 25¢
- MON CHI CHI PENS 1.98
- MINI NOTEBOOKS 29¢
- LACING CARDS 99¢
- WHISTLES 15¢
- BENDABLE FIGURES 79¢
- ASSORTED PINBALL GAMES 99¢
- JUMP UPS 25¢
- BRACELETS 59¢
- WATER WHISTLES 29¢
- CRICKETS 59¢
- GREENHILLS ERASERS 79¢
- PENS 2 for 25¢
- MASCOT PENCILS 50¢
- MINI-CARS 1.89
- CHINESE PUZZLES 79¢
- LITTLE DOLLS 69¢
- CHANGE PURSES 99¢
- FARM SETS 1.99
- SOLDIER SETS 1.29
- MAGIC PADS 1.39
- SHAVING SETS 1.19
- WATER COLOURS 1.29
- BIG LITTLE BOOKS 99¢
- ROLLED CANDY 25¢
- LOLLY POPS 19¢
- CANDY STICKS 15¢
- FIZZY ROLLS 3 for 10¢

WILSON'S OF MADOC
"The Store With More"
Layaways Visa
Gift Certificates

CARPETS
NEW Stock Received
Beautiful Cut & Loops, Saxonys, Prints, Fantastic Prices
CARPETS NEVER BEFORE SEEN IN THE AREA!
Save!
Shop Discount Carpet
IF YOU DON'T BUY DISCOUNT YOU'RE PAYING TOO MUCH
DISCOUNT CARPET MART
125 SOUTH CHURCH ST
BELLEVILLE
PHONE 966-9120
WHERE THE QUALITY IS ALWAYS GREATER THAN THE PRICE

Ron's Heating

FOR ALL YOUR HOME COMFORT NEEDS
- FUEL OIL/STOVE OIL
- FURNACE INSTALLATIONS
- AUTOMATIC DELIVERIES
- BUDGET PLANS
- 24 HOUR EMERGENCY SERVICE

RON ELLIS
R.R.5 Madoc, Ont.
473-2601

Madoc Legion Color Party leads Santa parade

Tudor Cashel decides on limited road work

The Tudor and Cashel Council met Nov. 2 at 7:30 p.m. with all members present.

The following accounts were paid: Road Voucher No. 10 $11,9542, general accounts $838.82 and Fires $147.00.

Council decided that M.T.C. should be petitioned for the Road Subsidy to Oct. 31, 82.

A By-Law for the purpose of paying members of Council was read a first, second and third time signed and sealed as By-Law 7-82.

Council decided the municipality will do a limited amount of maintainance on the old road from the Eldon Gunters to Allan Mallorys.

Council adjourned to meet at the hall of the Reeve.

Santa Claus visited Madoc on Saturday

The annual Santa Claus Parade stepped away from Pugden's Garage shortly after 1 p.m. last Saturday and wound down through the Village of Madoc in high spirits despite a light drizzle.

Hundreds of spectators lined the parade route and watched as marching bands, floats, vehicles and horses moved past.

Santa Claus and his helpers brought up the rear of the parade with Santa waving and blowing kisses.

Most watchers were able to see the parade a second time as it made its way back through the four corners and returned to the starting point.

Floats and groups from Kingston, Peterborough, Belleville, Tweed, Stirling, Ivanhoe, Bancroft, Cloyne, Eldorado, Queensborough, Cooper, Bannockburn, Madoc and Marmora participated in the event.

Shriners from both Peterborough and Belleville attended. Peterborough supplied a large marching band, and Belleville entered the Army, Navy Pipe Band and Color Party.

The Madoc Legion Color Party led the parade, followed by a marching contingent.

Most local service groups and clubs entered marchers and floats.

After the parade, Santa Claus visited the Orange Hall and talked with children and families, while paraders visited the Kiwanis Hall for parade awards and food and coffee.

Madoc Church Services

MADOC Pentecostal Church Pastor Rev. J.A. McEwen SUNDAY SERVICE 10 a.m. - Sunday School 11 a.m. Worship Service 7 p.m. Evangelistic Rally You are welcome.	MADOC BAPTIST Madoc Town Hall Barry Pamenter Pastor SUNDAY SERVICE 9:45 a.m. - Bible School 11 - Morning Worship WEDNESDAY Discussion & Prayer A Friendly Church
MADOC WESLEYAN & FREE METHODIST Sunday - 11 a.m. - Morning Worship with Children's Church 7 p.m. - Family Fellowship Hour Wednesday - 7:30 p.m. - Prayer & Bible Study Friday - 8 p.m. Teens	UNITED CHURCH OF CANADA Roy McGrath BETHESDA - 9:30 a.m. TRINITY - 11 a.m. Worship - Sermon & Classes Everyone welcome

BUSINESS DIRECTORY

GARKLES GRAPHICS LIMITED
(formerly)
Tri County Printing)
Business Cards,
Business Forms,
Flyers,
Letterhead,
Posters, Booklets,
Invoices,
Tickets,
Office Supplies
Ask for Ann or John
Hwy. 7 West, Marmora.
613-472-2793

DEADLINES

Display Ads - 11 a.m. Mon.

Classified Ads - 4 p.m. Fri.

Kenneth A. McCormack
Life Insurance Agent
MUTUAL LIFE OF CANADA
199 Front St., Ste 500,
Belleville, Ont. K8N 5H5
Bus. 962-8606
Res. Eldorado 473-4505

Naulls' Equipment Supply
HOMELITE
HYDRAULICS
& HARDWARE
Madoc
613-473-4680

Pigden's Mechanical Ltd.
Residential - Commercial
Industrial
Electrical Contracting
117 Durham St. S.,
MADOC, ONT.
613-473-4203

Don Smith INSURANCE
Home, Commercial, Auto
Snowmobile, Boat, Personal,
Accident, Sickness
& Travel Insurance
2 miles south of Madoc
613-473-2307

JOHN W. BAILEY
Lawyer
38 St. Lawrence St.W.,
P.O. Box 670
Madoc, Ont. K0K 2K0
613-473-2802
473-2851

Nick H. Verhoef Inc.
Ontario Land Surveyor
28 Doxsee Ave. S.
P.O. Box 1390 Campbellford
705-653-2111
Mon.-Fri. 8-5 p.m.
Consultation Office
Open Fridays 10 a.m.-4 p.
65 Forsythe St.
Box 490, Marmora
613-472-2173

KEN'S Auto & Radiator Service Ltd.
Rad Repair
Front End Alignment
Twin I Beam
Propane Conversion
473-2356

WALTER W. LORENZ LTD.
Ontario Land Surveyors
Box 536
29 St. Lawrence St. E.,
Madoc, Ont.
613-473-2345
Res. 473-4071

Ron Treverton Plumbing & Heating
Bathroom & Heating Installations
- Wood - Oil - Electric
Wood-Add-on Furnaces
Duro Pressure Systems
Duro Water Conditioning
Madoc 473-2489

Larry Bronson General Contractors
New Homes - Additions
& Renovations
Aluminum Siding
(Roofing)
All types of carpenty work
473-2021

ALLAN FRANKS Construction
Complete Septic Systems
Sand - Gravel - Topsoil
Eldorado, Ont
473-4212

Bedore & Auger
Box 353, Marmora, Ont.
INTERIOR & EXTERIOR PAINTING
PAPER HANGING
DRYWALL
FREE ESTIMATES
472-3142

4-H clubs attend Achievement Day

More than 80 4-H club members and families from 17 clubs in Hastings County gathered at Centre Hastings Secondary School (CHSS) 10 a.m. Saturday for the wrap-up of achievement program More Outdoor Living.

Valerie Clark, Home Econimist, said that the activity was an opportunity for 4-H members to get up and perform before their peers and parents. She said that public speaking is a big part of participating in 4-H meetings and that it builds confidence and enables members be at ease in public. Clark was in charge of the events.

Normally such affairs are conducted in good, or semi-formal clothes, but this year, Clark arranged for members to come in costumes appropriate to their skits and presentations, with prizes being awarded for unique costumes.

The project, More Outdoor Living, has been proceeding through the late summer and fall, and it included such events as making kites and woodland travels to identify animals, birds and local trees.

The Achievement Night reflected the achievements and problems and learning that transpired.

4-H leaders were awarded badges near the beginning of the meeting.

The Chapman Club presented a skit The Night Before The Outing. Flying High Throughout History was an exhibit by Velvet Embleton, Eldorado.

Cooper, Remigton, and Eldorado presented a Special Presentation, and Carl Danford, Coe Hill presented an exhibit called Leaf Printing Identification.

4-H member record books were on display during a mid-morning intermission.

Springbrook presented a skit Which Way Do You Go, and a second Special Presentation was put on by Cooper, Remington and Eldorado. Supermarket in the Hayfield was the last exhibit, put on by two girls form the Crookston Club, before Valerie Clark analysed and commented on the presentations.

County Honours Provincial Honours and Advanced Honours were presented.

County Honours went to Michelle Courneyea, Chapman club, Carrie Reid, Grookston, and Tracey McCann and Debbie Shaw, Eldorado club.

Provincial Honors went to Marion Stiles and Margaret Ann Thompson, Springbrook club.

Advanced Honors were awarded to June Robinson, of the Cooper-Remington-Eldorado club.

Leader Mary McCann and 4-H member Kelly McEwan were awarded the titles of Best-Dressed for the occasion.

The 17 clubs participating were Bethel Zion, Lonsdale, Marysville, Melrose, Plainfield, Sidney South 1, Fuller, Ridge Road, River Valley, Sidney South 11, Wellmans, Chapman, Coe Hill, Cooper-Remington-Eldorado, Crookston.

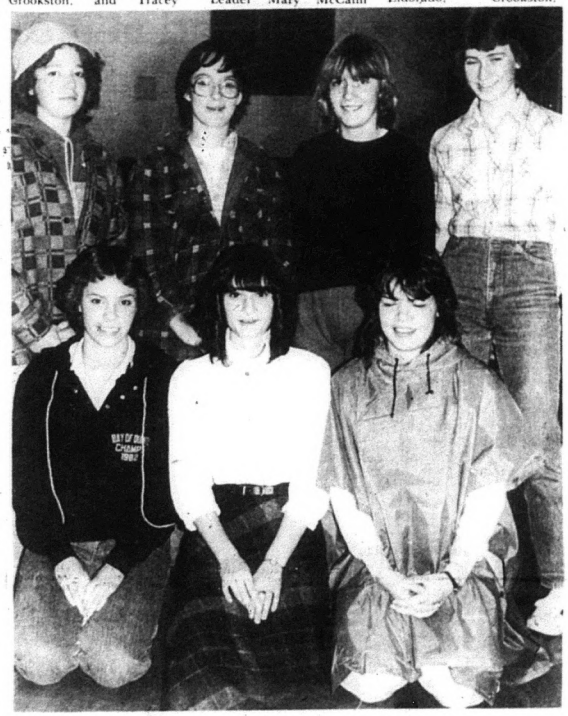

County, Provincial, Advanced winners

These seven young ladies were awarded honors at the 4-H Achievement Day. County honors went to Michelle Courneyea, back row, left, Carrie Reid, Tracey McCann and Debbie Shaw, back row, right. Provincial honors went to Marion Stiles, left front and Margaret Ann Thompson, right front. Centre front is June Robinson, awarded advanced honors for completing 18 projects.

Hastings Holstein Club to learn of computer-assisted cattle program Dec. 3

Bob Lang, assistant manager, Eastern Breeders, will be the guest speaker at the annual meeting of the Hastings Holstein Club, December 3, in Ivanhoe.

Lang will discuss the computer-assisted mating program offerd by Eastern.

The meeting will be held at Huntingdon Township Hall, Ivanhoe at 10 a.m. An important item of business will be the presentation of a constitution for approval by the membership.

Anyone who is a member of the Holstein Association of Canada is automatically a member of the County Club, and is eligible to vote.

The meeting is open to the public and anyone interested in Holstein cattle is welcome.

Dinner reservations are needed and those who plan to attend should contact the club secretary, Clare Treverton, 477-2776 or President Larry Jeffs 395-2256 by December 2, 1982.

The word "nice" comes from the Latin *nescius* meaning "ignorant."

Carl Spatola
ELECTRICIAN
Construction & Maintenance
Renovations for Residential & Commercial
Electric Motor Service
Eldorado, Ont.
Phone
613-473-4146

THANK YOU

The members of Branch No. 363 Madoc wish to thank the citizens of Madoc and area for contributing so generously to the 1982 Poppy Campaign, also to the workers who gave time and effort to make this a good year.

Special thanks to Hawley Pro Hardware for tastefully displaying the wreaths and sprays.

Christmas Cooking & Baking Time Is Upon Us Once Again
Take Advantage Of Some Of Our Festive Season Specials
Glazed Cherries $2.35 per lb
Cut Mixed Peel $1.35 per lb
Cut Mixed Fruit $1.35 per lb
Sultana Raisins $1.35 per lb
Come In & Check Out Our Many Other Items!
KATE'S PLACE
Russell St. N. (Opposite L.C.B.O.)
Inside Crossroads Garden Centre 473-4666

Township of Elzevir Employment Opportunity

The Township is planning on hiring 4 workers under a Canada Community Development Project.

In order to qualify applicants must be residents of the township, and registered with Canada Manpower. Applicants to submit a resume giving their particulars and their experience to the undersigned by Friday, November 26.

Jean Holmes, Clerk Treasurer,
Box 63,
R.R.3 Tweed, Ont.,
K0K 3J0.

We Are Celebrating Our 10th Year In Business With A
Christmas
SHOPPING SPREE
1 week only Nov. 22 to 27
10%
off regular price on any first item purchased, and an additional discount on further purchases. Ask for details at store.

Come in and see our beautiful collection of fashions, such as Suttles & Seawinds, Leslie Faye, Aljian, Sasson & many more.
Open Thurs. & Fri. 9 till 9
THE VILLAGE SHOPPE
24 FRONT ST. W., STIRLING 395-3360

Hastings County Agricultural Calendar to Dec. 16

WEDNESDAY, NOVEMBER 24 - We goofed! The correct date for the Dairy Feed Workshop is WEDNESDAY, NOVEMBER 24th, 1982. The location is the Legion Hall, Stirling, and there is a cost of $2 per person. Lunch is bring your own and we will supply coffee, milk, apples and cheese.

WEDNESDAY, NOVEMBER 24 - Fall Convention of Cheese Makers at Belleville held in conjunction with the British Empire Cheese Show and Sale.

WEDNESDAY, NOVEMBER 24 - Hastings County 4-H Club Leaders' Banquet, Sun Luck Gardens, Belleville, at 7:30 p.m.

THURSDAY, NOVEMBER 25 - District 5's Agricultural Societies annual meeting at the Shrine Club, Belleville.

THURSDAY, NOVEMBER 25 - Annual Cheese Producers' Banquet in Belleville at 6:30 p.m.

FRIDAY, NOVEMBER 26 - Madoc Co-operative Association will hold its annual meeting at the Catholic Church Hall in Madoc starting at 7 p.m.

SATURDAY, NOVEMBER 27 - Ontario Junior Farmer Sing and Swing Competition at Sarnia.

THURSDAY, NOVEMBER 25 - ROP Station Tested Boar Sale, at 1:30 p.m., at the Test Station, RR 2, Hamburg, Ontario. Sale listing available at county office.

FRIDAY, DECEMBER 3 - Annual meeting of Hastings Holstein Club at the Township Hall, Ivanhoe at 10 a.m.

THURSDAY, DECEMBER 2 - Hastings Federation of Agriculture, OMAF Boardroom, Stirling at 8 p.m.

TUESDAY, DECEMBER 7 - Farm Family Business Planning for the '80s.

THURSDAY and FRIDAY, DECEMBER 9 and 10 - Provincial Dairy Seminar, Toronto.

SATURDAY, DECEMBER 11 - Annual meeting of Kingston-Belleville and District Jersey Club, members will get a notice of the details.

TUESDAY, DECEMBER 14 - Special Seminar - Understanding Dairy Genetics, co-sponsored by Ontario Branch of Holstein Canada, Ontario Ministry of Agriculture and Food, Eastern Breeders Incorporated. To be held at Brighton Township Community Centre, Codrington. Starts at 9:45 a.m. to 3:30 p.m. The fee for the day is $10 per person which includes the noon meal. There is room for 100 people, pre-registration is to Mrs. Lois Keyes, Eastern Breeders Incorporated, Box 2000, Kemptville, Ontario, K0G 1J0.

THURSDAY, DECEMBER 16 - Possible meeting of the Hastings County Milk Committee if business warrants holding it to wind up the 1982 business.

Farm Stabilization programs

Many farmers are confused, and rightly so, by the maze of stabilization programs offered by both the federal and provincial governments. While not all farmers will agree with the philosophy of stabilization programs, they are a fact of life and will likely be with us in some form or another for some time into the future.

Much of the confusion comes from the fact that both governments have programs dealing with the same commodities, as was announced recently with corn and soybeans. These programs differ in their level of support and requirements for participation. Many commodities which are supported under the federal Stabilization Act have the support level set at 90 per cent of the five-year average, adjusted for increase in cash costs. The provincial programs, on the other hand, go one step further - the support level goes from 90 per cent in most cases to 95 per cent of the five-year average, also adjusted for increase in cash costs.

The programs differ in other ways as well - any producer meeting the minimum requirements can apply for the federal stabilization payments when there is a payment made. However, participants in the provincial programs are required to enrol beforehand and to pay in fees amounting to one-third of the payout.

Therefore, when an announcement is made regarding the provincial stabilization programs, only those who have enrolled previously are eligible. Recently the federal government announced a stabilization payment for the 1981-82 soybean crop, totalling approximately $2.4 million dollars. The payment amounts to $3.02 per tonne for all the crop delivered, priced and sold between September 1st, 1981, and August 31st, 1982, the last crop soybean year. During this period the average soybean price was $264.19 per tonne, and the support level was set at $267.21 per tonne - therefore, the difference of $3.02 per tonne in the form of a stabilization program.

Growers who have shipped beans should receive applications through the mail, others will be able to pick them up at Agriculture Canada's regional centres, or through the various OMAF offices. The same announcement indicated that the support price for corn was calculated at $112.90 per tonne - 90 per cent of the five-year average market price, adjusted for increase in cash costs. At the same time the average market price for the 1981-82 crop year, September 1, 1981, to August 31, 1982, was $116.36 per tonne, and therefore no deficiency payment would be made.

Shortly after this announcement the provincial government announced a payment for corn and soybeans both under the provincial stabilization program which, in effect, supports the price of commodities at 95 per cent of the five-year average, adjusted for changes in cash costs, or 5 per cent above the federal stabilization level. Those enrolled in the provincial stabilization program will receive an amount of $13.55 per tonne, over and above the $3.02 per tonne payment from the federal plan.

The provincial program also will make a small payment to corn producers of $2.01 per tonne since the support level was calculated at $118.37 per tonne and the average price, adjusted, came to $116.36 per tonne.

No payments will be made for winter wheat or white bean growers for the 1981-82 year. While producers enrolled in the provincial program will pay fees amounting to one-third of the payout, their fees will earn interest and eventually be returned to them if there is no payout. Thus it makes good farm management sense to enrol in these programs.

Sample feeds now

Everyone knows this was a poor hay year, if you wanted to get good quality hay. The saving grace, we thought, was the fact that alfalfa didn't bloom until later. Hopefully, this would compensate for the late cutting.

SORRY - it didn't happen. Feed tests to date indicate mixed hay is running well below 1190 - mostly in the 10 per cent range and some as low as 5 per cent protein. Compare this to an "average" year of 12-14 per cent protein hay. The poor testing hay isn't a "bale of sticks" either - cut around July 1, no rain, but the feed value just isn't there.

AI units are very concerned that severe breeding problems will result unless you follow a properly formulated ration.

The Ontario Ministry of Agriculture and Food offers an unbiased feed and formulation service through the University of Guelph. Three types of analysis are available.

I. Analyzes dry matter and crude protein cost $10.

II. Type I analysis plus calcium, phosphorus, magnesium and potassium. Cost $17.

III. Type II analysis plus manganese, copper and zinc, cost $19.

Most farmers would use Type II and III analysis. A computerized ration formulation program considering the cow breed, weight production level, feeding system, etc. is also available.

Sure, feed analysis costs a little bit. Consider the cost of a tonne of mineral soybean meal or commercial ration. If you are wasting money by feeding something you don't need, or too much of it, feed testing gives you a fast return. Contact the Agricultural Office for further information.

●Carpet ●Vinyl ●Ceramics

Stradwick's Belleville Ltd.

"The floor covering people for over 22 years"

Open 8 a.m. - 5:30 p.m. Mon. to Thurs.
Fri. 8 a.m. - 9 p.m., Sat. 9 a.m. - 4 p.m.

613-962-9591

139 North Front Street, Belleville, Ont. K8P 3B5

ANNOUNCEMENT

Lakewood Stoves is proud to announce the appointment of **Ron's Home Centre Ltd. in Marmora**, as your local distributor. Ron Robb will answer your questions on woodburning stoves and offers delivery and installation too! Do you have a problem with creosote? Ask Ron about the catalytic retrofit.... converts any top flue airtight to catalytic combustion in minutes.... reduces creosote by two-thirds and while effectively reducing pollutants, eliminates the hazards of chimney fires to your home and family! For more information, call Ron at

472-2539

I'm sure you'll understand why Lakewood is pleased to be represented by Ron's Home Centre Ltd.

Lakewood Stoves

Ron Robb,
Ron's Home Care Centre,
Marmora, Ontario.

SEND YOUR BEST WISHES WITH A SONG!

Send A Musical Card!

Just Arrived!

NEW! COME IN FOR A LISTEN!

London Station

26 St. Lawrence St. W. 473-4850
Madoc, Ontario
Fran London, Station Master

CO-OP WANTED

Tenders for Snow Removal by Snowblower, not Plow, at Madoc Co-Operative

Madoc Co-Operative
Madoc Ont.
Contact Bill Haveles
473-4227

Pre Christmas Sale

Treat Yourself to Something Special.

10% Off All Merchandise

★ Housecoats
★ Party Dresses
★ Suits
& more

A Great Gift Idea!

LILLIAN'S FASHIONS

17 Nash St., Marmora 472-2530

Ontario Provincial Police
P.O. Box 490
Madoc, Ontario
K0K 2K0

Madoc detachment OPP officers investigated a total of 41 general occurrences during the week November 14-21.

Investigations were conducted into three break, enter and thefts, four thefts, three assaults, five wilful damage, four narcotic control act violations and three domestic incidents.

Four persons have been charged with impaired driving.

Reportable Accidents:

On November 19, 1982, a 1971 Chev dump truck owned by Riverside Construction Quinte Ltd., RR 3, Frankford, Ontario, was left parked on the property of Reginald Chislett, RR 2, Stirling, Ontario. The truck rolled forward, down a slope and struck a 1979 Ford pick up owned by Mr. Chislett, causing approximately $800 damage to it. The Chislett truck was also parked unattended. Constable Borger investigated.

Also on November 19, 1982, Ricky Wheeler, RR 2, Marmora, Ontario, was driving westbound on Mathew Street in Marmora, and was in the process of making a left turn onto Cameron Street, when he was struck in the rear by a dump truck, driven by Peter A. McBride, RR 3, Renfrew, Ontario. Damage to Wheeler's vehicle was estimated at approximately $2,000 and McBride's approximately $50. No injuries were sustained. McBride had been charged with following too close. Constable Garrow investigated.

FOR THE FINEST IN QUALITY
PHOTO FINISHING
Fast - Efficient - Guaranteed
Have your colour negative films developed & printed & receive
New Borderless Lustre Prints Larger
PLUS A CONVENIENT, POCKET SIZE PHOTO ALBUM AT NO EXTRA CHARGE
Chas Abel
GUARDIAN DRUGS
Johnston's
36 Durham St. S., MADOC 473-4112

Wellman's Corners

BY MILDRED GRAHAM

Wellman's Women's Institute held a card party in the Institute Hall on Saturday, November 6. The prize winners were: women's 1st, Viola Nolan, 2nd, Amy Schram; men's 1st, Ivan Reid; 2nd, Gerald Russett; door prize, Allan Moran.

Mr. and Mrs. Gerald Clancy attended Mt. Pleasant Anniversary Service and were guests of Mr. and Mrs. Mac Sharp.

Mr. and Mrs. Jim Chumbley of Belleville, visited Sunday afternoon with Mrs. Mildred Graham and Eleanor.

Mr. and Mrs. Howard Wallace enjoyed a Senior Citizens' bus trip to the Royal Winter Fair in Toronto on Friday.

Mrs. Jack Bonnetta of Fenella visited her daughter, Mrs. Allan Lake, and called on Mrs. Mildred Graham and Eleanor on Wednesday afternoon.

Harry Clancy spent a week hunting in the north country.

John Carlisle of Plainfield called on Mr. and Mrs. Jim Pollock on Thursday.

Mr. and Mrs. Steve Lamia and Miss Freda Graham of Toronto were overnight guests on Saturday with Mrs. Mildred Graham and Eleanor.

4-H Crops

Our members of the Hastings 4-H Field Crop Club won prize money for their 4-H exhibits at the Royal Winter Fair.

In the potato section, Edwin Huffman, RR 1, Corbyville, was fifth, Elizabeth Wood, RR 1, Madoc, sixth and Cheryl Adams, RR 2, Madoc, tenth.

Margaret-Anne Thompson, RR 3, Stirling, placed third in the oats class.

Other members sending exhibits, but not placing in the top ten were: Edward Huffman, David and Darryl Martin and Mike McDermott.

Finkle
The Electric People
HOME WIRING CENTRE
WE WILL SHOW
YOU HOW
YOU CAN DO IT
We have a complete stock of wiring material economically priced
WE CAN DO IT FOR YOU
We have a staff of fully qualified Electricians and offer you prompt service.
TOGETHER WE CAN DO IT
A Finkle Electrician can work with YOU to complete your wiring project and help you save
VISIT OUR ANTENNA SHOP
Self Support Towers
Rotors
Signal Boosters
Hi-Gain Fringe Area Antenna Heads
OPEN
Thurs. & Fri. Nights
all day Saturday
Finkle
354 Pinnacle St.
613 962 5331
BELLEVILLE
Free Parking

SR-V.
MADE TO MOVE

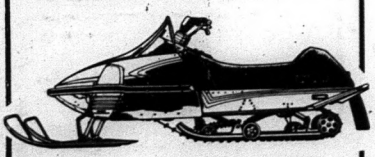

535 cc's of sheer power. Telescopic Strut Front Suspension. All new Pro-Action Link Rear Suspension. Handling and agility. Power and technology. The 1983 SR-V.
YAMAHA
THE WAY IT SHOULD BE.
ROY'S CYCLE WORLD LTD.
R.R. 3, Belleville Midway Between Trenton & Belleville on Hwy. 2 at Frost Rd.
Open: 8:30 a.m. - 9 p.m. Mon. - Fri.
Open: Wed. till 6 p.m. Open Sat. 9 a.m. - 4:30 p.m.
613-962-7231 613-962-1815

When you're having your friends over to watch the Grey Cup game, treat them to delicious Dixie Lee chicken. Whoever wins the game, East or West Dixie Lee is *always* a winner!
THIS WEEKEND ONLY!
Friday, Saturday, and Sunday
BUCKET
15 pieces of golden chicken
$7.99 plus tax
Plenty of chicken for 5 - 7 happy people.
Dixie Lee
FRIED CHICKEN and SEAFOOD
"The Best of Both from Dixie Lee"
MAKE THE PARTY PERFECT
Dixie Lee has an All-Star line-up of tasty treats; homemade salads, french fries, fresh rolls and delicious seafood — everything to make your party *perfect!*
Madoc
473-4644
We will honour $2.00 off regular price bucket of chicken, with wrapper from chocolate bar sold by C.H.S.S. students. One coupon per bucket.

Movie Rentals
See
PIGDEN RADIO & T.V.
Madoc
473-2839

SHOP NOW
At
MIDDLE ROOM
★Gifts ★Toys ★Candy
★Christmas Novelties
OPEN DAILY 1 - 6 p.m.
Hwy. No. 62
North of Crookston Rd.

OBITUARY

SARAH MATILDA REID

Mrs. Sarah Matilda Reid, of RR1, Springbrook, passed away at Belleville General Hospital on Sunday November 14, 1982, in her 83rd year. Mrs. Reid was born at Cordova Mines on May 30, 1900, to the late Mr. and Mrs. Richard Spry. She was pre-deased by her husband, the late Alexander Reid.

Mrs. Reid is survived by her children Everett, Lawrence and Roy of Springbrook and daughters Florence (Mrs. Harry Thompson) of Marysville, Doris (Mrs. Norman Clapp) of Belleville and seven grandchildren and 5 great grandchildren. She was pre-deceased by sons Richard and Clifford and by daughters Rita Mae and Dora Jean. Mrs. Reid is also survived by sisters Hilda (Mrs. John Pressick) of Cordova Mines, and Clela (Mrs. Bernard Stewart) of Marmora as well as a brother Richard Spry of Peterborough. She was pre-deceased by brothers Fred and William Spry and sister Hazel.

Mrs. Reid was a housewife and member of the Springbrook United Church.

The funeral service was held on Wednesday, November 17, 1982, at the Thompson Funeral Home in Stirling with Reverend James Bryson officiating.

Interment took place at Mount Nebo Cemetery in Springbrook.

Pall bearers were James Spry, Hy Mumby, Ed Vinnicombe, Glen Sweet, John Thompson and Norman Clapp Jr.

Tweed Citadel

Salvation Army begins Kettle campaign to raise funds for Xmas hampers

The Tweed Salvation Army Citadel announced in a press release that it is gearing up for the Christmas Kettle Campaign, and gearing to handle the distribution of Christmas food hampers.

The press release said Lieut. Sheila Buck announced that all applicants for Christmas hampers must apply in person at the Tweed Citadel between Nov. 17 and Dec. 15.

The office will be open for the applications Monday to Friday from 9:30 a.m. to noon.

The Kettle campaign provides much of the funds necessary supply Christmas hampers. The Kettle campaign will be held in Tweed Dec. 10 and 11, and Dec. 17 and 18.

In the press release, Lieut. Buck expressed the hope that kettles will be placed in other villages during December to assist in paying for the Christmas hampers.

People in areas other than Tweed, who wish to donate to the Christmas hamper cause are asked to make donations directly to the Salvation Army Citadel in Tweed.

The Tweed Citadel is responsible for the area covering Tweed, Bancroft, Marmora, Stirling, Wallbridge, Plainfield, and east to Marlbank, Erinsville, Kaladar and Cloyne.

Campbellford
Christmas Shopping Spree
For a Christmas Gift that says you care!
KELVINATOR DISHWASHERS
Built-in or Portable
It's a name you can trust
Normal wash cycle
Rinse & hold cycle
Rinse dry
Plate warmer
Energy saver
Econo wash
Come on in Santa!
Model PC20 Portable
$459.95
Redden's Radio & TV
16 Queen St., Campbellford
705-653-2770

Springbrook news

Mr. and Mrs. Hiram Mumby enjoyed a trip to the Royal Winter Fair at Toronto on Saturday.

Friends were sorry to learn of the passing of Mrs. Matilda Reid on Sunday. Sympathy is extended to bereaved ones.

Mr. and Mrs. Alex Fleming, Cornwall, were weekend guests of Mr. and Mrs. Delbert Fleming. Saturday evening dinner guests at the same home were Mr. and Mrs. Ed Fleming, Tony and Troy, Mr. and Mrs. Alex Garden and Robbie, all of Stirling, and Mr. and Mrs. Ira Edwards, Marmora, when they celebrated the birthdays of Ed Fleming and Ira Edwards.

The ACW of St. Mark's Church, Bonarlaw, held a very successful afternoon tea and bazaar at the church on Saturday afternoon.

Hiram Mumby thinks the weatherman may have got confused. He has an Easter lily with two lovely blooms.

At the meeting of the evening unit of the UCW held in the church on Thursday evening, Mrs. Bev. Barnes, a teacher at Sir James Whitney School, Belleville, showed slides of a Mediterranean cruise she had gone on with a number of students.

A Tyro Group has been started at the church for boys ranging in age from nine years up. Leaders are Jack Spencer and Marilyn Allenby. The group meetings are being held on Wednesday evenings.

Prescriptions
Green Shield Social Services
D.V.A. Blue Cross Welfare
JOHNSTON'S PHARMACY
Madoc 473-4112

GET "OFF-OIL" NOW!
CHROMALOX
Electric base board heating systems
Qualifies For Up To $800.00 Federal "OFF OIL" Grant
Individual Room Control (with its 20 per cent savings in B.T.U.'s)
QUIET CLEAN
More living space no furnace or chimney
— Low Initial Cost —
No Fuel Deliveries Or Service Contracts
Finkle
The Electric People
334 Pinnacle St. 613-962-5331
Belleville
—Lots of FREE PARKING—
Open Thurs. & Fri. Nights
All Day Sat.

Well drilling continues

thern Well Drilling of onville has a rig working the new village wells at foot of Whytock Street, Madoc. Work will be continuing for several weeks.

Staff photo.

Madoc district hockey roundup

By BILL DENISON

Midget A

November 16, at Madoc, Frandford vs. Madoc, 7 p.m.

Peewee

November 17 at Colborne.

November 19 at Madoc, Frankford vs. Madoc, 7 p.m.

Bantam A

November 19 at Madoc, Frankford vs. Madoc, 8:30 p.m.

Atoms

November 20 at Madoc, Tweed vs. Madoc, 1:30 p.m.

Madoc and District Minor Hockey House League

Exhibition games played November 18, Hawks 9 - Kings 7.

Hawk's leading point men were: Andy Griffith, four goals, three assists and Jason Bailey, two goals, three assists.

King's high point ment

King's high point men were: Tim Bailey, three goals, three assists and Derek Davidson, two goals, one assist.

Exhibition game, Bruins 13 - Flyers 5.

High point men for Bruins were: Wade Wickens, four goals, two assists and Clinfon Carswell, three goals, three assists.

High point men for Flyers were: Brad Phillips, two goals, one assist and Joey Kehoe, one goal and one assist.

The regular-house league schedule will begin Thursday November 25. Five teams will be competing. Flyers, Bruins, Canadians, Hawks and Kings.

Midget A

November 16 at Madoc Madoc 8 Frankford 4.

Point makers for Madoc Doug Reid, 2 goals 5 assists Brennan Devolin 1 goal, 3 assists; Steve Lamb 1 goal 1 assist; Byron Hobson, 1 goal, 1 assist; Mike O'Riorden, 1 goal, 1 assist; Wayne McGowan, 1 goal and Chris Daniels, 1 goal. The boys are standing with four wins, one loss and one tie.

Peewee

November 17 at Colborne, Madoc 3 - Colborne 1.

Scoring points for Madoc: Stephen Bancroft, 2 goals, 1 assist; Brian Forestell, 1 goal; Steven Brinks, 2 assists and Derek Chapman, 1 assist.

This red hot team has won five without a loss.

Atom

November 17 at Frankford. Madoc 10 Frankford 2.

Point getters for Madoc Paul McMaster, 2 goals 1 assist; Jim Bonter, 2 goals, Shawn Chapman, 2 goals, Jason Bailey, 2 goals, Derek Wood, 1 goal, 1 assist Jason Francis, 1 goal, 1 assist, Tim Osborne 2 assists and Jeff Sawkins 1 assist.

This high flying Atom club sports a five win, no losses record.

Madoc minor hockey games and results Nov. 15 - 21

Peewee: November 19 at Madoc, Madoc 4 - Frankford 1.

Madoc point-getters: Brent Forestell, 3 goals, 1 assist; Stephen Bancroft, 1 goal, 3 assists; Brian Forestell, 2 assists; Derek Chapman, 1 assist; and Steven Brinks, 1 assist. Team record to-date: 6 wins, no losses.

Bantam A: November 19 at Madoc, Madoc 6 - Frankford 1.

Madoc point men: Peter Ringelman, 3 goals, 1 assist; Duncan Kosziwka, 1 goal, 2 assists, Doug McCoy, 1 goal, 1 assist; Chris Daniels, 1 goal, 1 assist; Troy Melvin, 1 assist; Lennie Hyde, 1 assist; and Mark Burris, 1 assist.

Team record to date 2 wins, 2 losses.

Atom: November 19 at Stirling, exhibition contest. Madoc 5 - Stirling 0.

Point makers for Madoc Jeff Sawkins, 3 goals, Ian Ketcheson, 1 goal; Jason Bailey, 1 goal; Tim Osborne, 1 assist; Pat Graham, 1 assist; Shawn Chapman, 1 assist; and Paul McMaster, 1 assist.

Atom: November 20 at home, Madoc 4 - Tweed 0.

Madoc point gatherers Jeff Sawkins, 2 goals, 1 assist; Jason Bailey, 1 goal, 2 assists; Paul McMaster, 1 goal, 1 assist; Shawn Chapman, 2 assists, and Derek Wood, 1 assist.

The Atoms are still undefeated to date with a top notch 6-0 record.

Top Point Makers to November 21.

Atoms: Paul McMaster, 8 goals, 12 assists 20 points, and Jason Bailey, 13 goals, 6 assists 19 points.

Peewees: Stephen Bancroft, 13 goals, 15 assists 28 points; and Brent Forestell, 9 goals, 5 assists 14 points; Brian Forestell, 6 goals, 8 assists 14 points; Derek Chapman, 3 goals, 11 assists 14 points.

Bantam A: Peter Ringelman, 7 goals, 3 assists 10 points, and Duncan Kosziwka, 4 goals, 4 assists.

Midget A: Doug Reid, 10 goals, 10 assists 20 points, Brennen Devolin 4 goals, 8 assists 12 points.

Midget A

Madoc Midgets A competed in a Haliburton Invitational Hockey Tournament November 20.

Madoc lost to Port Perry 6-3 in their first game. Star of the game was Kevin Bertrand, a welcome addition to Madoc from Marmora.

In Madoc's second game of action, they wallopped Lefroy 11-1. Star of the game for Madoc was Byron Hobson.

This victory put the Madoc team into the consolation championship play down against Beaverton. The score ended up 6-5 for Beaverton in a thriller.

Madoc led 5-3 with 1:28 to go in regulation time. Beaverton bore down and tied up the affair with only 7 seconds left. In overtime, Madoc missed on two breakaways and Beaverton took the opportunity and wrapped home the winner around the 3 minute mark of overtime. Star of the game and most valuable player for Madoc was Kevin Bertram.

Next Saturday, November 27, the Madoc Midget A team will travel to Warsaw for another Midget Invitational Tournament.

Catholic Women's League held bazaar and bake sale

he Catholic Women's gue held a draw for es at a Bazaar and Bake Sale, Nov. 13, in Madoc.

Winners were:

50-50 draw, Mrs. Margaret Simmons, RR3, Tweed.

Afghan draw, Margaret Chapman, RR 3, Madoc.

Box of Groceries, Mrs. Rose Laton, Fort Erie, Ont.

Door Prize draw, Mrs Stiel, Madoc.

The Catholic Women's League appreciates the help and support they received that made the bazaar and bake sale a success.

CORPORATION OF THE TOWNSHIP OF HUNTINGDON

PUBLIC NOTICE

TAKE NOTICE that the Council of the Municipal Corporation of the Township of Huntingdon proposes to enact By-laws to stop up, close and sell that part of the original allowance for road set out and described as follows:

Part of the Road Allowance between Lot 13, Concession 13 and Lot 13, Concession 14, Huntingdon Township now designated as Part 1, Reference Plan21R 6302.

The proposed By-laws will come before the said Council for consideration at its regular meeting at The Township Office at Ivanhoe in the Township of Huntingdon on the 6th day of December, 1982, at the hour of 8 o'clock p.m. and at that time, the Council will hear in person or by his counsel, solicitor or agent, any person who claims that his land will be prejudicially affected and who applies to be heard.

Dated October 28th

Clerk of the Corporation of the Township of Huntingdon.

NOTICE TO CREDITORS

In The Estate Of Edward Joseph Drygas Late of R.R. No. 1 In The Township Of Madoc, In The County Of Hastings Proprietor, Colonial Inn Motel

All persons having claims against the estate of **Edward Joseph Drygas**, who died February 5, 1982, must file proof of same with the undersigned on or before December 8, 1982. Thereafter the Administratrix will distribute the assets of the estate having regard only to claims then filed.

Dated November 8, 1982.

BUTLER AND GRAYDON,
Barristers and Solicitors
146 Front Street,
Belleville, Ontario
K8N 2Y7

Solicitors for the Administratrix with Will Annexed.

School Daze - a visit with some chickens

By Sean Browning

Dear Mr. and Mrs. Longworth,

Thank you for letting us see the chickens. They're pretty and tame except for the roosters.

I really enjoyed it, and I'm sure the rest of the class did too!

Petting the hens was fun and it was very interesting. I was shown the fake egg and I felt the real egg when it was warm.

I saw the thing that you hang the chickens on by their feet when they get killed.

We also thought that feeding the chickens from our hand was fun. I was chased once.

I hope we can come again. I also thought going in the hen house or chicken coop or whatever was neat.

I really am glad you let Steven and Matthew bring us and guide us around because they were very good directors.

When we got out of the bus and were going down the steps a big rooster came up and it looked like it was welcoming us.

On the way back to the bus Steven said "Watch your feet!" You know how they say, "You learn something everyday," well, I did; I learned that they need a light to lay eggs.

Well, it's been nice writing to you.

Your friend,

Editor's note. Sean Browning is a student in grade 4, in Mrs. Bruce and in Mrs. Keller's class.

The Special Education class did a superb job of the Disney figures displayed and enjoyed by all at the Santa Claus Parade. Congratulations group.

THANK YOU

I wish to thank the Santa Claus Parade Committee, for the many months of perserverance and planning that went into this project to make it a success. To all those who participated on parade day, and a first for Madoc "The Shriners", thanks to Allen Burris. Thanks to Madoc Kiwanis, Orange Hall and Madoc Legion No. 363.

Thanks all!

Harry McGuire,
Parade Chairman.

Ariens

TRADE-IN SPECIAL

$100.00 OR MORE*

Model ST724
7 hp 24
Dual-stage

FOR YOUR OLD SNOWTHROWER WHEN YOU TRADE UP TO AN ARIENS 7 HP MODEL

- Yes, a *minimum* of $100.00 allowance for your gas-powered snowthrower, regardless of age or condition.
- *More* than $100.00, if it's in reasonable condition.
- An additional $50.00 over the appraised value if you have an *Ariens* to trade in.
- Ask us about trade-in specials on other Ariens snowthrower models from 2.7 hp to 11 hp.

Limited time offer — come in today!

NEIL WOOD SALES

R.R. No. 1, Eldorado, Ont.

473-2192

Authorized Ariens Service Centre.

IGA Competitive Prices

SUGAR FREE SPRITE OR TAB COLA OR
Coca-Cola or Sprite
PLUS .30 DEP. PER BTL.
750 mL BTL. **.33**

IN TOMATO SAUCE OR MOLASSES WITH OR WITHOUT PORK
Libby's Deep Browned Beans
14-FL. OZ. TIN **.59**

REGULAR, AUTOMATIC OR FILTER DRIP GRIND
Maxwell House Coffee
1-LB. VAC PACK PKG.
2.49

IGA CHOICE,
Pure Apple Juice
48-FL. OZ. TIN **.79**
LIMIT 3 TINS PER FAMILY

HOSTESS, ASSORTED VARIETIES
Potato Chips
200 g PKG. **.99**

SMOOTH OR CRUNCHY
Kraft Peanut Butter
750 g JAR **2.59**

VELVET CAKE & PASTRY OR
Robin Hood ALL PURPOSE **Flour**
2.5 kg BAG **1.99**

BABY DILLS, SWEET MIXED OR BREAD & BUTTER
Rose Pickles
500 mL JAR **1.09**

PINEAPPLE, PEACH, FRUIT SALAD OR BARTLETT PEARS
Del Monte Fruit Cups
SLEEVE OF 4x5-FL. OZ. TINS **1.49**

ASSORTED VARIETIES,
Lipton Cup-A-Soup
PKG. OF 4 ENVS. **.79**

IGA, Brick, Colby or Mozzarella Cheese
RANDOM WEIGHTS **.65/100 g** **2.96 LB.**

RIO CHOICE,
Whole Tomatoes
28-FL. OZ. TIN **.69**

SUGAR FREE SPRITE OR TAB COLA OR Coca Cola or Sprite — CASE OF 24x280 mL TINS — 5.99
ALSO AVAILABLE IN 300 mL RETURNABLE BTLS. AT OUR REGULAR PRICE
NEW PURR Luxury Cat Food — 6-OZ TIN — .29
CARNATION Instant Skim Milk Powder — 1 kg BOX — 4.59
PLANTERS, SALTED Blanched Peanuts — 350 g CELLO BAG — 1.49
BAKERS, MILK CHOCOLATE OR SEMI SWEET Chocolate Chips — 75 g PKG. — .99

QUAKER, Corn Bran Cereal — 350 g PKG. — 1.09
DEMPSTERS, PLAIN, CARAWAY OR DILL (MFG. 10¢ OFF LABEL) Rye Bread — 450 g LOAF — .85
HOSPITALITY. Fruit Cake — 450 g EACH 1.89; 900 g EACH 3.69; 1.35 kg EACH 5.49
McCORMICK'S, SUNWHEAT, CHOCOLATE CHIP, DIGESTIVE, FRUIT 'N HONEY, SHORTBREAD OR PEANUT BUTTER CREMES Whole Wheat Biscuits — 400 g PKG. — 1.49

LOOK WHAT $1.99 BUYS

REGULAR OR DEODORANT Carefree or Freshen Panty Shields — PKG. OF 30 — 1.99
Scope Mouthwash — 500 mL BTL. — 1.99
ASSORTED SCENTS Imagine Body Spray — 100 mL AERO TIN — 1.99
SILKIENCE, ASSORTED VARIETIES Conditioner or Shampoos — 300 mL PLAST. BTL. — 1.99

9V. PKG. OF 1 AA, C CELL, D CELL, PKG. OF 2 Duracell Alkaline Batteries — EACH PKG. — 2.29
QUIKKI. Kitchen Garbage Bags on a Roll — PKG. OF 30 — .69
HIGH LINER, FROZEN, SINGLE SERVE ASSORTED VARIETIES Fillets in Sauce — 250 g PKG. — 1.59
FROZEN, CRISPY OR DEEP CRUST ALL SIZES Totino's Deluxe Pizzas — 350-370 g PKG. — 2.69

SARA LEE, FROZEN, FULLY BAKED Apple Pie — 22-OZ PKG. — 1.79
KRAFT, DILL OR ONION Philadelphia Cream Cheese Dips — 8-OZ TUB — 1.19
NEW! LARGER SIZE 100% PURE VEGETABLE OIL Parkay Soft Margarine — 3-LB. MAXI BOWL — 2.49
ITALIAN, THOUSAND ISLAND OR FRENCH Kraft Liquid Salad Dressings — 500 mL BTL. — 1.49

CUT FROM CANADA GRADE "A" BEEF "BONELESS" OUTSIDE CUT
Round Steak Roasts (Beef Council Good)
5.05/kg **2.29 LB.**

PORK PRICES REDUCED
MOST REGULAR PORK PRICES HAVE JUST BEEN REDUCED ON AVERAGE **40¢** PER POUND

CUT FROM CANADA GRADE "A" BEEF
Sirloin Steaks (Beef Council Good)
5.93/kg **2.69 LB.**

CANADA PACKERS, SWEET PICKLED, BY THE PIECE
Peamealed Back Bacon
4.39/kg **1.99 LB.**

COOKED, SEMI-BONELESS, HALVES
Sugar Plum Hams
5.27/kg **2.39 LB.**

SWIFT'S PREMIUM, SLICED, SELECTED POPULAR VARIETIES
Sandwich Meats
175 g PKG. **.69**

CUT FROM CANADA GRADE "A" BEEF, "TAIL REMOVED"
T-Bone Steaks
6.59/kg **2.99 LB.**

CUT FROM CANADA GRADE "A" BEEF, "BONELESS & LEAN"
Stewing Beef
4.39/kg **1.99 LB.**

CUT FROM CANADA GRADE "A" BEEF, "BONELESS" FULL OR OUTSIDE CUT
Round Steaks
5.27/kg **2.39 LB.**

FROM OUR DELI Sandwich Style COOKED HAM 59¢ /100 gram or $2.68/lb.
LAZY MAPLE SLICED Side Bacon — 500 g PKG. — 2.59
SUGAR PLUM, SLICED Cooked Ham — 175 g PKG. — 1.39
SWIFT'S PREMIUM, "NEW" Chunk Deli Sausage — 500 g AVG. — 5.05/kg 2.29 LB.

FISH AND SEAFOOD MONTH
PAN READY, FROZEN, Cod Fillets — 3.95/kg 1.79 LB.
FROZEN, Sea Herring — 1.30/kg .59 LB.

SWIFT'S PREMIUM, Wieners — 454 g PKG. — 1.49
SWIFT'S PREMIUM, Pork Sausages — 500 g PKG. — 2.29
SHOPSY'S Football Salami — 1 kg SALAMI — 4.69
SHOPSY'S, Potato Salad or Cole Slaw — SINGLE SERVING 150 g TUB .45; SERVES 2 TO 3 350 g TUB .85

PRODUCT OF CANADA, CANADA NO. 1 GRADE
P.E.I. Potatoes
4.54 kg 10-LB. BAG **.69**

PRODUCT OF ONTARIO
Fresh Mushrooms
227 g 8-OZ. PKG. **.99**

PRODUCT OF U.S.A., NEW CROP
Sunkist Navel Oranges
SIZE 138's DOZ. **1.29**

PRODUCT OF ONTARIO, CANADA FANCY GRADE McIntosh Apples — 2.27 kg 5-LB BAG — 1.99
PRODUCT OF U.S.A. Avocadoes — SIZE 32's — 2 FOR 1.
PRODUCT OF U.S.A., CHOICE ARIZONA, Lemons — SIZE 140's — 5 FOR .79
PRODUCT OF U.S.A. Green Onions — 3 BUNCHES FOR .99
PRODUCT OF U.S.A., CANADA NO. 1 GRADE Celery Stalks — EA. .79
PRODUCT OF ONTARIO, CANADA NO. 1 GRADE Carrots — 3 NET 2 LB BAGS .99

PRODUCT OF ONTARIO, CANADA NO. 1 GRADE, LARGE Cooking Onions — 4.54 kg 10-LB BAG — 1.39
PRODUCT OF U.S.A., CANADA NO. 1 GRADE Brussels Sprouts — 1.74/kg .79 LB.
PRODUCT OF U.S.A. Romaine Lettuce — EA. .79
PRODUCT OF U.S.A. Walnuts In-The-Shell — 3.06/kg 1.39 LB.
MADE IN CANADA, Northland Firelogs — 2.27 kg 5-LB LOG — 1.49

CLIP THIS COUPON AND SAVE

50¢ COUPON VALID AT IGA UNTIL CLOSING SAT. NOV. 27, 1982.
100% PURE VEGETABLE OIL **PARKAY SOFT MARGARINE** NEW! LARGER SIZE 3-LB. MAXI BOWL
ONLY 1.99 WITH THIS COUPON
FEATURE PRICE WITHOUT COUPON 2.49
50¢ ONLY ONE COUPON PER EACH 3-LB. BOWL PURCHASED — KRAFT LIMITED P.O. BOX 3000, SAINT JOHN'S N.B. E2L 4L3 — 1430853 rl

PRICES EFFECTIVE WED., NOVEMBER 24 TO SAT., NOVEMBER 27, 1982 WE RESERVE THE RIGHT TO LIMIT QUANTITIES

OPEN
Mon., Tues., Wed. & Sat. - 9 - 6
Thurs. & Fri. 9 A.M. - 9 P.M.

MADOC

Stirling The News-Argus
Marmora The Herald
Hastings The Star
Midweek section
Lakefield The Chronicle
Madoc The Review
Havelock The Citizen
Norwood The Register

SPORTS

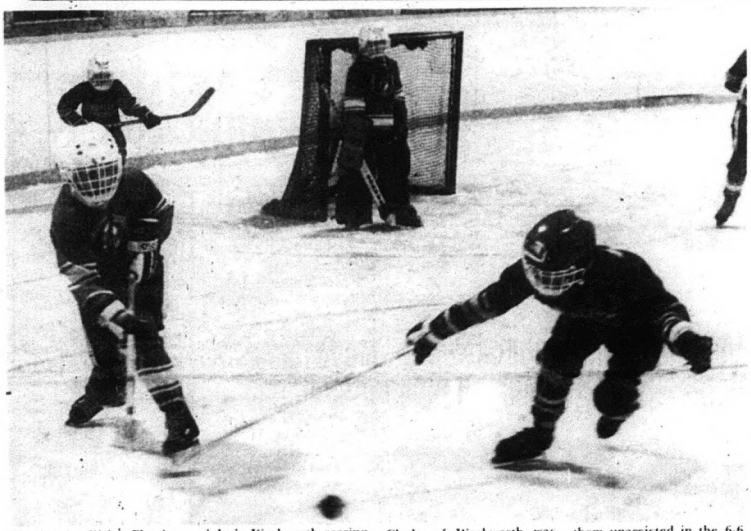

Hastings' Kirk Fleming [right] played a pretty impressive game last Friday night in Warkworth scoring three goals and assisting on one, but his check, Wayne Clarke of Warkworth was even more impressive scoring six goal, five of them unassisted in the 6-6 game.

Marmora Peewees looking better

BY SUSAN CUDDY

The Marmora Peewees travelled to Tweed last Friday to beat Tweed 18-1. The boys had it all together and goalies John Carmen and Paul Ramsperger played well also.

Kevin Doyle, Doug Prindle and Steve Pascoe all enjoyed hat tricks while Mario Bertrand, Terry Deline and Steve Bedore scored twice and Matt Cuddy, Tim Cassidy and Troy Bertrand got one goal apiece.

On Monday, November 15, Frankford came to Marmora for a very exciting game which found Marmora the victors with a score of 4-1.

There was no score until the second period when at 5:37 Steve Pascoe opened the scoring with assists by Kevin Doyle and Steven Bedore. The two teams battled on again and remained 1-0 until 10:09 of the third period when Steven Bedore scored, assisted by Kevin Doyle and Steve Pascoe. Frankford retaliated almost immediately and scored their only goal.

With only 55 seconds left in the game Steven Bedore scored again, assisted by Matt Cuddy and Shawn Prindle and finally, Mario Bertrand, assisted by Steve Coens and Terry Deline ended a fine game.

Goalie Paul Ramsperger was superb.

On Friday, November 19, Marmora travelled again to Tweed to come home with an 18-0 victory.

Leading the team was Steven Bedore with 4 goals and 2 assists. Tim Cassidy scored 4 goals and had 1 assist. Next was Mario Bertrand with 3 goals and 1 assist. Terry Deline with 2 goals and 3 assists. Troy Bertrand with two goals and 1 assist and Jamie Nicholson and Doug Prindle with 1 goal and 1 assist each.

Although he didn't score any goals, Kevin Doyle was on the scene and assisted on 5 goals.

Matt Cuddy, Jeff Coens and Shawn Prindle each assisted once.

Late effort gains Lakefield tie

The Lakefield Blakes IGA Chiefs came from behind a 7-4 second period deficit to gain an 8-8 tie with the Port Perry Mo-Jacks. A goal by Chiefs' Gary Nelson with three minutes remaining in the game led to the last minute heroics by Jamie Bird of the Mo-Jacks, who tied the contest with twenty-five seconds remaining.

Scoring for the Chiefs was Gord Davey, Paul Moore and Gary Nelson with two goals, Chris Palmer and Dave Morgan with singles. For the Mo-Jacks, John Fusco, Jamie Bird and Bob Horton had two goals with singles notched by Todd Wilbur and Dave Alexander.

The Uxbridge Bruins were in town Sunday night to take on the Chiefs and some outstanding goaltending by Bernard Crowley enabled the locals to garner the two points with a hard fought 7-4 victory. Although outshot forty-three to thirty on the game, including eighteen to four in the second period. The scoring star of the contest was again Robb Gilders, who scored the hat trick with Kevin Evans picking up a pair and singles going to Gary Nelson and Paul Moore. The Bruins' goals were scored by Frank Van Kiessel with a pair and singles to Ken Marshal and Trevor Till.

The Chiefs now face a tough schedule of four games in five nights starting Friday, November 26, at 8:30 p.m. with the visitors the tough Little Britain Merchants. Then they play in Stouffville Saturday night, Cobourg Monday night and their back in Lakefield Tuesday, November 30, to face the high flying Bowmanville Eagles at 8:30 p.m.

Stirling rebounds over Duoro

Stirling - After losing 10-2 here on Friday night against Cannington, Stirling rebounded Sunday night to defeat Duoro 12-8. Friday's game was marred by two very questionable calls by the officials. Dave Taylor and Paul Munro were the goal scorers for Stirling in the loss. John Masterson had two assists while Wayne Andrews and Rob DeJong each collected one.

Sunday night, Stirling travelled to Duoro with only nine skaters and had an excellent effort by all. Team captain Rob DeJong led the way with an excellent performance scoring twice while assisting on eight others. Doug Bastedo also scored twice while assisting on four others. Wayne Andrews scored three times. Paul Munro and Barry Dafoe each scored twice, while assisting on two and one goals respectively. Dave Taylor scored once, while assisting on three others. Mike Graham (team policeman) collected two assists, while Mark Vandervoort had one helper.

Stirling plays in Port Hope next Sunday and then returns home to play host to Brighton, Friday, December 3, at 9 p.m.

LDSS loses a close one

By NICOLA INGRAM

Saturday, November 14, LDSS played host to five teams for the annual senior girls Black and Gold basketball tournament.

Lakefield scored easy wins in their first two games, 37-7 over Fenelon Falls and 61-36 on top of Bowmanville. Against Fenelon, Dianna Doyle paced the Tigers with 11 points while Wendy Jopling swished 20 by Bowmanville.

In the semi-finals LDSS lost 40-39 to a very physical Brighton team. With eight minutes remaining, and down by seven, the Tigers fought back strongly but were unable to find the hoop for a final game winning bucket.

Brighton went on to win the tournament, defeating Dr. Williams in the finals 45-39.

Coach Mike Wyslobicky was disappointed in the play of the Tigers; he felt that the tournament was theirs to win. It was the first game LDSS has lost this year playing at full strength.

Havelock Old Timers in fine form

The 1982-83 season has begun and once again the Havelock Old Timers are off to a good start winning the 'A' championship at the Otonabee Old Timers Tournament at Keene on Saturday, November 13.

In their first game of the day against Omemee, the team skated to an impressive 9-40-1 win. After Omemee got on the scoreboard first Havelock swung into gear to take the play to Omemee and goal after goal popped in. The team looked very solid from the goal out in this game.

In their second game Havelock also skated and took command of the game against a strong Manvers squad and defeated them 6-2. This game proved to the players and the fans that the Havelock team was no fluke and once again it was a solid team effort in which the defence played and passed well and the forwards skated and forechecked the opposition and the goal tending was good when called upon.

In the third and final game of the tournament Havelock came up against a strong Quaker Oats squad from Peterborough and once again in a superb team effort rang up a score of 8-4 to win the 'A' championship trophy and each player won an individual trophy.

Jerry Morrow was chosen MVP and received a trophy from the tournament officials for his tireless effort and scoring feat for the day.

All in all it was a great day for Havelock Old Timers and a great team effort by everyone. Line up for Havelock was Goal Jim Fisher, Glen Ellis; Defence Fred Ward, Bud Heard, Dave Gerow and Jim Rutherfords; Forwards Dan McArthur, Rick Lawley, Wayne Stoughton, Fred O'Hara, Milt Hornsby, Jerry Morrow, Ace Playne and Ron White.

Sweathogs still on top

Marmora Sweathogs remain undefeated and on top of the Crowe Valley Hockey League with 10 points following Sunday's action. Tied for second in the standings are Marmora Esso and Cordova Ridge rippers with 6 points.

On Sunday the Sweathogs beat Esso 6-4, Cordova doubled Polaris Stars 8-4 and Marmora Woodchoppers defeated Riverside Rats 6-4.

DIAMOND SPECIAL
10-14K gold 6 pt. Cluster Ring
SPECIAL
$99.50
10K GOLD CHAINS
Reg. $59.50
SPECIAL
$35.00
RABETHGE'S JEWELLERY
43 Bridge St. East.
Campbellford
(705)653-2540

ONE FOOT IN THE FURROW

Economists misguided on farming

Few spokesmen outside of agriculture have been able to maintain a high profile when speaking for farmers.

One exception is Delbert O'Brien of Pembroke, Ontario, a lawyer and chairman of the Ontario Drainage Tribunal.

Mr. O'Brien is an intelligent, articulate man. I have heard him speak only once, but have followed reports of his talks in a number of publications.

A copy of the March issue of Municipal World was sent to me recently by Garth Noecker of Listowel. In that issue Mr. O'Brien maintains the the whole fabric of rural life in Ontario is being eroded and I heartily agree with him.

The bottom line he said is that farms and businesses are now largely owned by the lending institutions. Farms in Ontario are encumbered with debts of $5 billion collaterly secured by mortgages.

The mortgages are deeds that transfer titles to the lending institutions until the debt is paid. In other words, the lending institutions hold titles to the farms.

Daily, he said, banks are securing ownership by default of more and more of rural Ontario.

"Our legal system, our financial system, our commercial system, our political system are all calculated to make us support the astounding costs of the city," he said when he spoke to the Rural Ontario Municipalities Association.

He decries the tremendous amounts of money allocated by senior governments to urban development, urban housing, urban planning, urban transit, urban core development. Yet how much help is given to rural communities? They are allowed to die slow, painful deaths because fewer farmers are around every year to have any definite effect at the ballot box.

In the last 20 years, fewer dollars have been spent for agricultural programs, in fact, agriculture represents little more than one per cent of provincial and federal budget allocations.

I agree with Mr. O'Brien when he suggests that the best friends Ontario farmers have are at Queen's Park. Dennis Timbrell, in my humble opinion, is making his mark in the provincial cabinet and has shown considerable initiative in the agriculture and food portfolio.

Mr. O'Brien, with his experience and education, also takes a good swipe at the Economic Council of Canada and the economists at the University of Guelph for the recent reports and documents that were so unfair to the Canadian farmer.

He calls the economists at Guelph "some of the most misguided critics of rural Ontario in the country."

"They mistakenly elected to include capital appreciation as a portion of farm income, a procedure," said O'Brien, which is unsound academically and in conflict with basic accounting.

"No one would consider including the increased value of his house or the increased value of his common stocks in his income, but that is what they (the economists at the University of Guelph) have done for farmers and that is the basis of the Economic Council of Canada reports," said Mr. O'Brien.

The problem is "one this writer has mentioned before, ad nauseum: trying to convince the urban majority that there is a confrontation brewing out here in the boondocks.

The critics control the mass media.

"Farmers observe, with total frustration, the Toronto Globe and Mail carrying on its crusade against marketing boards, highlighting every foible and quoting every critic no matter how transparent their vested interest.

We could also include the Reader's Digest in this declaration of war against marketing boards.

"Our numbers are declining, our base is eroding. Our leadership must come to you," said Mr. O'Brien.

Amen to that.

Area skaters in Peterborough

Skaters from the Eastern Ontario Section of the Canadian Figure Skating Association will be aiming for top spot at the 1983 Sectional Championships at Peterborough's Memorial Centre next week. Hosted by the Peterborough Figure Skating Club and sanctioned by the CFSA, events will take place from Thursday, November 25, through Sunday, November 28. The competition will see 137 singles skaters, 23 dance pairs and 2 pairs vie for medals at the juvenile, pre-novice, novice, junior and senior levels. Top competitors in novice, junior and senior events will go on to Eastern Canada Divisionals in Oshawa January 6-9, and from there to the Canadian Championships to be held in Montreal February 2-5. The world team will be chosen at that time.

Because of the exceptional number of juvenile, pre-novice and novice ladies, there will be a run-off with the top skaters in each flight progressing to the finals. Senior skaters include Gordon Forbes of Brockville who has competed internationally for the past few years. 1982 Canadian Junior Dance silver medalists, Isabelle and Paul Duchesnay of Ottawa's Minto Skating Club, will be skating an exhibition at the senior dance level. Isabelle and Paul won the bronze medal at the Grand Prix International Competition in France this year. Ottawa skater, Elizabeth Manley, current Canadian Senior Women's silver medalist, has a bye and will be competing in Moscow Skate in early December.

Tickets are available at the Peterborough Memorial Community Centre and Kinsmen Arena, or from club members.

★ FARM ★ DIRECTORY
Shop these merchants for your farming needs.

VERSATILE
Frank Tucker Farm Equipment Ltd.
Allis Chalmers Farm & Garden Equipment
Maitland Dr E.
R.R. 5, Belleville, Ont.
613-962-3502
613-962-5044

Allan Baker
Leyland Tractors
SALES & SERVICE
Norwood, Ont.
Phone 639-5819
KOL 2VO

Ford
Tractors & Equipment
PATZ—SALES & SERVICE
DION Forage Equipment
Cannifton Garage
962-7633

Morton's Garage
Massey-Ferguson
PTO Agricultural Parts Centre
R.R. 2, Tweed
613-478-3303

NIXON EQUIPMENT SALES LTD.
Massey-Ferguson
Kubota, Murray
* New & Used *
Farm & Industrial Equipment
1-705-745-1337
Hwy. 7 East, Peterborough

Pitch-In and Keep Canada Beautiful

Dependable Used Cars

4 CYLINDER
1982 CHARGER 2.2, 4 SPEED, AM-FM, STRIPES, RADIALS, WIRE WHEELS, 2 DOOR COUPE, RED 554A
1982 ARIES, AUTOMATIC, RADIO, POWER STEERING, POWER BRAKES, RADIALS, WHEEL COVERS, REAR DEFROSTER, 4 DOOR SEDAN, WHITE TFV 134
1981 OMNI, AUTOMATIC, REAR DEFROSTER, WHITE WALLS, RADIALS, CLOTH SEATS, 4 DOOR SEDAN, BLUE 75A
1979 HORIZON, 4 SPEED, REAR DEFROSTER, RADIO, RADIALS, WHEEL COVERS, CLOTH SEATS, 4 DOOR SEDAN, BLUE 675B

6 CYLINDER
1982 MIRADA, AUTOMATIC, AM-FM, POWER STEERING, POWER BRAKES, POWER WINDOWS, CLOCK, CABRIOLET, REAR DEFROSTER, 2 DOOR HARDTOP, BLACK 548A
1982 CORDOBA, AUTOMATIC, AM-FM, CABRIOLET, RADIALS, REAR DEFROSTER, 2 DOOR HARDTOP, WHITE 573A
1979 SKYLARK, AUTOMATIC, RADIO, POWER STEERING, POWER BRAKES, TWO TONE, REAR DEFROSTER, WHEEL COVERS, 2 DOOR COUPE, BROWN 866A
1975 SCAMP, AUTOMATIC, RADIO, POWER STEERING, WHITE WALLS, WHEEL COVERS, VINYL ROOF, REAR DEFROSTER, 2 DOOR HARDTOP, GREEN 800A

8 CYLINDER
1982 CORDOBA, AIR CONDITIONING, SPEED CONTROL, MICHELINS, REAR DEFROSTER VINYL ROOF, 60-40 SEATS, 2 DOOR HARDTOP, BLUE 590 A
1980 NEWPORT, AUTOMATIC, RADIO, POWER STEERING, POWER BRAKES, RADIALS, WHEEL COVERS, 60-40 SEATS, REAR DEFROSTER, 4 DOOR SEDAN, BROWN 612A
1978 THUNDERBIRD, AIR CONDITIONING, POWER STEERING, POWER BRAKES, POWER WINDOWS, RADIALS, AM-FM, 2 DOOR HARDTOP, BRONZE 61A
1977 MONTE CARLO, AUTOMATIC, RADIO, POWER STEERING, POWER BRAKES, VINYL ROOF, WIRE WHEELS, REAR DEFROSTER, BUCKET SEATS, 2 DOOR HARDTOP, BLACK 44A

TRUCKS & VANS
1981 DODGE D150, 8 CYLINDER, AUTOMATIC, RADIO, POWER STEERING, POWER BRAKES, WHITE WALLS, WHEEL COVERS, BUMPER, HEAVY DUTY SUSPENSION, ½ TON, BLUE 16A
1980 DODGE D50, 4 CYLINDER, AUTOMATIC, RADIALS, AM-FM, STRIPES, BUCKET SEATS, ¾ TON, YELLOW 852A
1979 DODGE B200, 8 CYLINDER, AUTOMATIC, RADIO, POWER STEERING, POWER BRAKES, HEAVY DUTY SUSPENSION, PASSENGER SEAT, MAXIVAN, ⅜ TON, RED 557B
1978 DODGE B300, 8 CYLINDER, AUTOMATIC, RADIO, POWER STEERING, POWER BRAKES, HEAVY DUTY SUSPENSION, 15 PASSENGER, REAR HEATER, INSULATION, MAXI WAGON, TAN 6A
1977 DODGE D200, 8 CYLINDER, AUTOMATIC, RADIO, POWER STEERING, POWER BRAKES, HEAVY DUTY SUSPENSION, ¾ TON, TAN 145A

SPECIAL
1982 DODGE W250, 8 CYLINDER, AUTOMATIC, RADIO, POWER STEERING, POWER BRAKES, HEAVY DUTY SUSPENSION, SLIDING REAR WINDOW, TWO TONE, ¾ TON, 4 WHEEL DRIVE 160A
AVAILABLE WITH OR WITHOUT SNOWPLOW.

J.J. Stewart Motors Ltd.
37 Peterborough St.
Norwood, Ont 639-5383
SATISFACTION GUARANTEED
Dodge CHRYSLER Sales-Service
Plymouth CHRYSLER Dodge Trucks SALES-SERVICE
Open Weekdays 'til 9 p.m., Saturdays 'til 5:30 p.m.

THE PLACE TO BUY GOLF EQUIPMENT
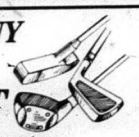
—FOR CHRISTMAS TOO!
"EVERYTHING FOR THE GOLFING FAMILY"
Mike Kahn's Golf Shop
Special Christmas Feature -
Etonic Golf Shoes 'Winning Never Felt Better'
Men's Leather - Sizes 7-13 Regular List $95.00
Also - Ladies' Etonic Shoes - at $49.95
JUST $49.95 PR.
LIFTLOCK GOLFLAND, PETERBOROUGH 705-743-1792
OPEN: MON. - SAT. 10 am - 5 pm. TILL XMAS

Hastings Atoms still undefeated

The Hastings Atom hockey team remained undefeated after Friday night's game in Warkworth but only on the strength of a goal by Brian McMillan with one second remaining. It came as a result of some furious work in the final minute by McMillan as well as Kirk Fleming and P.J. Scudds who assisted. The goal tied the score at 6-6.

It was a surprising finish and final tally for a match that saw Hastings, led as usual by McMillan and Fleming, jump out in front of Warkworth 5-1 by the eight minute mark of the second period.

However, the dominant force in the game was Wayne Clark of Warkworth, who put all six markers past Hastings goalie Joey Smith; one in the first period; two in the second; and three in the third. He came very close to having ten or eleven, but Smith came up with a number of big saves.

Clarke was just a little too fast and too big even for Kirk Fleming who was sent out to check him in the final period. The game was so close in the final period that both coaches were slipping out their star players between line shifts to try and spring one free.

Hastings coach, Mic Mc Millan, said that he has been working with his team on how to take the body of an opposing player rather than only trying poke check as they did unsuccessfully against Clarke. "It is hard for them I guess," he said, "but they will get it eventually and we won't have one player dominating his entire team."

The scoring in the game was as follows: in the first period, Kirk Fleming assisted by Sean Seabourn and P.J. Scudds, time 9:52; Kirk Fleming from Dean Christian and Jeremy Young, 9:39; Brian McMillan from Sam Fazzari, 7:77; Warkworth goal, Wayne Clarke, unassisted, 6:16; and Brian McMillan from Paul Cameron, 4:12; second period, Kirk Fleming from Paul Cameron, 8:37; Wayne Clarke from Dave Hamilton, Cliff Rough, 6:59; Wayne Clarke, 5:23; third period, Wayne Clark, 8:51; Wayne Clarke, 6:18; Wayne Clarke, 4:13; and Brian McMillan from Kirk Fleming and P.J. Scudds at :01.

Hastings also tied Havelock in an exciting 5-5 game on Thursday night in Hastings. Details of the match were not available prior to press time.

Stirling Bantams split

The team recently played Deseronto and lost 7-3. Desoronto have a big team who play a hard hitting type of game. Stirling scorers were Chuck Brunesnia with two and Peter Hagerman with one.

On Friday, Nov. 12, the team met Campbellford for the first time this season and came away 10 to 5 winners.

Stirling quickly opened the scoring when Bill Brydson brought the puck up the ice, passed to larry Detlor who tipped it into the net. Two minutes later, Rob Ray, on a lone effort, made it 2-0.

Then Brian Martin blasted a shot form the point to get his first goal and not to be content with that, put another one in before the period ended.

Stirling continued getting two more goals from Rob Ray, another from Larry Dettor with Pite Hagerman, Scott Sheir and Dan Fraser adding singles.

David Brownson, Scott Shier andRob Ray recieved two assists with singles going to Dan Fraser, Mike Gaeree, Todd Atkinson and Darryl Denyes.

Rob Stapley scored three for Campbellford with singles going to R. Petherick and D. Micklejohn.

IOOF Midgets drop Mother's

Stirling Saturday night our Midget Bs downed the visiting Mother's Pizza 8-4 in a game marred with minor penalties. Stirling were called for 16 infractions while the visitors drew 11 as referees Allan Detlor and Randy Fraser kept the boys in check.

Scott Aitkens was excellent in goal as he blanked the pizza boys in the first period when we were badly outplayed.

Trailing 4-3 early in the third, Stirling rallied for 5 straight goals to take the victory. Dave Bush was strong in his first outing on defense and picked up two points. he'll get better as he finds his skating legs. Paul St. Pierre threw some fine checks, handled the puck well but apparently lost something in the penalty box. Jeff Beare hustled all night and was good for three points as was Chris. Palmateer. Kevin Mackey set up two. Ron Hearns was super both ways and Matt Plamateer had a brace of goals.

Marmora has apparently dropped out of their league so we have been accepted as their replacement.

Our first league game will be in Frankford at 9:30 on December 2. Thanks for the help Mr. Tracey!

Cats scratch Dukes

The Bobcaygeon Bobcats ran up a seven to zip lead by the end of the second period in Friday's game against the Douro Dukes, and then scored five more goals in the final period to humiliate the Dukes with a 12 to 2 tally at game's end.

Tim Pearson led the Bobcaygeon attack with four goals. Brian Shaw, Kevin Byrne and Larry Kimble each added a pair; Ted Vasey and Bob McCallister scored singles.

Douro's two goals came in the final period and it was a case of too little too late. Bill Wynn scored on assists by Terry Rose and Stew Crawford, and the team capitalized on a power play for its final effort.

Sunday, the Dukes lost the second game of the weekend to Stirling. Game statistics were not available at press time, but the final score was Stirling 12, Douro 7.

HEY TRUCKERS AND FARMERS!

Tired of high prices or driving to Toronto for your heavy duty parts?

CALL: PARTS SUPPLY PETERBOROUGH
715 THE KINGSWAY
743-7201
"A LOCAL COMPANY"
Peterborough

Why Not Buy For Christmas Now?

A Full Line of Safety Boots and Men's Work Wear
Leisure wear for men and women, Western style wear, thermo coveralls etc.
Come in and Have a Look at the Quality and Price of Our Merchandise.
You will be pleasantly surprised.

TUF MAC
Men's Insulated CSA Protective Footwear Class I
Workboot with steel toe & plate
November Special $59.95
They've got to be TUF to take it

MF Massey Ferguson

HADLEY EQUIP. 1980 LTD.
371 North Front Street
Belleville, Ont. 613-968-6477

SuperSale GIFT IDEAS
QUANTITIES LIMITED. MAY NOT BE AVAILABLE AT ALL PARTICIPATING DEALERS
FOR THE WHOLE FAMILY

'GRANNY' SET OF KITCHEN UTENSILS
SALE $4.99

FOLDING CAKE SERVIER
NON TARNISH. Reg. $4.98
SALE $7.77

LIGHTER/WATCH WITH MATCHING BALL POINT PEN
Reg. $49.95
SALE $39.99

SAFETY ASHTRAY
PREVENTS ACCIDENTAL BURNS. Reg. $11.98
SALE $8.99

SPOON RACK
WALNUT FINISHED HARDWOOD
Reg. $15.98
SPECIAL $11.88

CHOPPING BLOCK
•Made in Canada
•Solid Birch
•Extra Heavy
•Reg. $18.98
$14.99

SAVE $16
11 PCE. WOK SET
Reg. $49.95 ..... SPECIAL $33.90

Cheque Book CALCULATOR
Memory stores your bank balance after turned off
$28.99

AM Headphone RADIO
SPECIAL $12.88

Olympia Cookware
Gourmet Skillet Set
(not exactly as illustrated)
One 8" & One 10¼"
SPECIAL PRICE FOR SET $28.98

DU PONT APPROVED
SilverStone
PREMIUM NON-STICK SURFACE

Men's 5 function WATCH
$12.88
FULLY GUARANTEED

SUPER THIN LCD QUARTZ LADIES WATCH
$18.99

5 Function Key Ring WATCH
$12.88

SAVE 50%
7 PCE. BEVERAGE SET, MADE IN ITALY ..... SALE $8.88

2 FOR 1 SALE
Purchase one set of wine glasses at the regular price of $17.98
SET OF SIX
GET ONE SET FREE

For More GREAT GIFTS check our GIFT IDEAS CATALOGUE
IF YOU HAVE NOT RECEIVED ONE, THE DEALER NEAREST YOU, LISTED BELOW, WILL BE HAPPY TO SEND A COPY TO YOU.

Johnston's Pharmacy & Gift Shoppe
36 Durham St. S., MADOC

GUARDIAN DRUGS
473-4112

16

Physician wins award

A Montreal physician who made a revolutionary breakthrough in the diagnosis and management of cancer has been awarded the first annual $75,000 Ernest C. Manning Award for innovation.

Dr. Phil Gold, Physician in Chief of Montreal General Hospital, was selected as the 1982 Award recipient for his discovery of Carcinoembryonic Antigen (CEA), a substance secreted by certain types of cancerous tumours. His innovative application of this discovery has benefitted hundreds of thousands of cancer patients worldwide, by enabling doctors to detect some types of cancer as much as three years earlier than was previously possible.

Doctor Gold, who is also Professor of Medicine and Physiology at McGill University and Associate Director of the McGill Cancer Clinic, was selected for the award from a list of 172 nominees from all across Canada.

Through years of research, Dr. Gold discovered that some types of cancerous tumors produced and secreted a unique protein marker, later named CEA. Subsequently, he and his co-workers isolated, purified and characterized CEA, determined its cellular localization, and developed a radioimmunoassay for its measurement.

The impact of the discovery was that, through a simple blood test, physicians can now detect CEA. If it is present in the bloodstream, it indicates a cancerous tumor is present. CEA, which is in effect a chemical "footprint" of cancer, is an important aid in the diagnosis of bowel cancer, and can act as a pre-operative indication of the extent of tumor growth.

Today, the clinical significance of Dr. Gold's discovery is well established. World-wide hospital laboratory testing for the tumor marker (employing immunological kits manufactured by several pharmaceutical companies) is now routine in the diagnosis and management of cancer.

The Ernest C. Manning Awards Foundation was established to stimulate and recognize innovation in Canada by honoring persons who have created and promoted, in an outstanding way, a new concept, process or product which is beneficial to Canada and society. The non-profit foundation is totally privately funded, through contributions from individuals and corporations from across Canada.

Early this year, the foundation undertook an aggressive nationwide campaign to elicit nominations for the award, using mass-media advertising, news media campaigns, and a direct-mail campaign. The only restrictions placed on nominations were that the nominee must be a Canadian citizen resident in Canada, who has shown outstanding talent in conceiving and developing new concepts, processes or products of widespread benefit to Canada.

That campaign resulted in 172 nominations for the 1982 Award, including 23 from British Columbia; 39 from Alberta; 7 from Saskatchewan; 9 from Manitoba; 45 from Ontario; 43 from Quebec; 2 from New Brunswick; 3 from Nova Scotia; and 1 from Prince Edward Island.

Those nominations were then evaluated by a 6-person selection committee, drawing upon outside scientific and technical support as required.

WANTED
EXPERIENCED NEWSPAPER REPORTER
Applicant should have experience in pasteup, makeup and photography.
For interview call
Ross Lees at 613-395-3321.

Cherney's
NO PAYMENTS OR INTEREST CHARGES
Until Feb. '83 on any purchase now to Christmas
exciting values
for your gracious living!

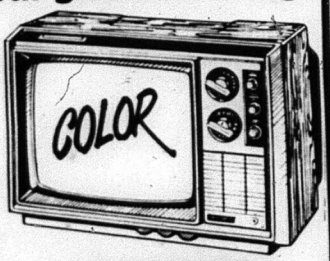

MAGNAVOX
14" (33cm) Color TV
This handy portable features solid state circuitry, precision in-line picture tube and auto color control. It has both dipole VHF and UHF antenna loop and listening earphone. An earphone jack and a connector for cable input are also built in. Simulated Walnut woodgrain finish.
now only $388.85

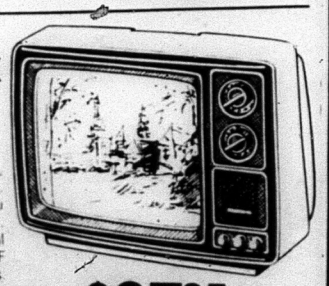

MAGNAVOX
12" (29cm) portable TV
Light and easy to carry, black and white portable. Ideal for any room as you can take it with you. Built-in jack for optional earphone. Built-in VHF and UHF loop antennas. Attractive white, high-impact plastic cabinet.
now only $97.85

Cherney's FURNITURE WORLD
PETERBOROUGH 700 Clonsilla Ave.
BELLEVILLE 291 North Front St.
BEAUTIFUL SHOWROOMS_WAREHOUSE PRICES

CALLOUSES?
Corns? Remove them quickly and easily.

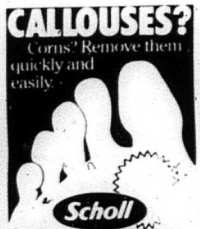

Scholl
Zino Pads

AUCTION SALE HOLSTEIN DISPERSAL AND SUPERIOR SEMEN SALE
Thurs. Dec. 9th
12:30 Noon
at the
Malmont Sales Arena, Blackstock, Ontario.
Feature of the sale will be the Milking Herd Dispersal of Shalimar Farms, Milton, Ont.
The herd is classified, R.O.P. tested and free-listed. They are young, typey, and include one "VG", 15 GP, 5 G, 9 not classified, and have records to 186-200 BCA, all from popular unit sires such as: Royalty, Ned, Ultimate, Shejk and Lester.
The dispersal will be followed by the December consignment of Fresh and Springing cows and heifers (both purebred and grade), also yearlings and calves.
From Willson and Elderslie Farms comes 8 bred and open yearlings with full pedigrees from VG and GP dams with up to 18,000 lbs. of milk, 776 fat, 4.3 per cent test, and BCA's to 153-178. Two full pedigreed service aged bulls.
If you need milk or herd replacements with potential please plan to attend the last sale of the year.
Ed McMorrow, Auctioneer.
Neil Malcolm, Sales Mgr.
416-986-4246 or 416-986-5611

ARNOLD REAL ESTATE LIMITED

MADOC & AREA

GRACIOUS TRIPLE BRICK, beautifully carpeted, well maintained. All modern major appliances built in. This impeccable home has to be seen. $49,900.
VICTORIAN, solid brick 3 bedroom with 4 equally proportioned bays with gothics above. This fine home is loaded with extras like sliding oak doors, solid oak bannisters, trim and floors. Sacrifice $39,500.
FINE, OLDER 4 B.R. home on large serviced lot. Formal dining room, family room, garage. Close to downtown. $34,000.
UNIQUE converted brick school house, on large rural lot. Fronts on main hwy. Original blackboards. Close to and private access to lake and good fishing. Please call for details.
CONVERTED wood-burning school house, high on a hill near Weslemkoon Lake. Very liveable & very charming. $12,900.
3 **B.R. BUNGALOW,** close to schools and stores. $33,900.

MARMORA

ATTRACTIVE brick duplex bungalow. Fully rented, separate entrances, driveways. Nice area, quiet street. Sacrifice. Assumable mortgage. $42,000.
93 **ACRE HOBBY FARM** gorgeous river, excellent house, hip-roof bank barn. Maple bush and pretty as a picture. Owner anxious. $55,000.

FARMS

EXTREMELY FERTILE 100 acre farm. 95 per cent workland. New house and barn. Please call for details.
GENERATIONS OF WOOD, 50 acres fine wooded acreage, with modern 2 Bedroom bungalow, guest cottage, garage, workshop, fantastic in-ground pool. Patio doors, cedar deck. Ultimate in privacy. $58,000.

WOOD LOTS

50 **ACRES** bush, pond, 2 road frontages. $13,900.
25 **ACRES** excellent bush, good road frontage, view of lake. $17,000.
36.5 **ACRES** surveyed, fronts on Hwy. Excellent maple bush. $17,500.

SPECIAL

23 **ACRES,** surveyed, road on 2 sides, reforested, thousands of pines and spruce, 4 acres cleared, fertile. $13,900.

Call for information - Ted Meraw -
Madoc 613-473-4374 Marmora 613-472-3131

ARNOLD REAL ESTATE LIMITED

VACANT LAND IN MARMORA AREA

2½ **ACRES** on year round road, surveyed, well treed, access to lake. Only. $3,500.
3 **ACRE BUILDING LOT** on No. 7 Hwy., close to Marmora, borders on year round stream. $5,900.
7 **ACRES** with river access, well wooded with hardwoods, some open areas, surveyed. Good road. $7,900.
17 **ACRES** North of Marmora on year round road. Well wooded with red oak, maple and white birch. Terms available. $9,900.
3.4 **ACRES** with 800 ft. water frontage on river. Good road. Asking $9,900. Good terms available.
20 **ACRES** between Marmora and Havelock. Good building site, wooded, pines and some hardwoods. Surveyed. $12,900.
23 **ACRES** North of Marmora, ideal building site, open land, some hardwoods. Good grove of cedars and spruce. $13,900.
60 **ACRES** on No. 7 Hwy., 2 road frontages. Birch, pine and maples. $21,000.

VILLAGE HOME

2 **STOREY** 3 bedroom home on double lot. New plumbing and wiring. Completely renovated. Full basement, laundry room, large bedrooms, sundeck. $37,000.
We have many inquiries for homes in the Marmora area. Give us a call if you are thinking of selling.
For further information on above properties
Call Bill Campion 613-472-3131
or evenings 472-2841

DAVIDSON REALTY LTD.
P.O. Box 400, Norwood 705-639-2131
P.O. Box 569, Havelock 705-778-2182

WARKWORTH 4.75 ACRES $59,000.00
Three B.R.M. brick bungalow, 2 four pc. baths. Built in oven and counter top burners. Central vacuuming. Basement partially finished with huge brick fireplace & 2 bedrooms. Approx. 3½ acres of mixed hardwoods. Must be seen to be appreciated. Owner anxious. MLS.

HAVELOCK

Good starter house - 1½ storey stucco - with 2 bedrooms, 2 washrooms, modern kitchen & main floor laundry room. Clean & tidy! Electric furnace. Vacant - Must be sold. Present all offers. **Susanne Carter 705-639-2131.**
HASTINGS - new 2 B.R. stone & aluminum bungalow overlooking the Trent. 2 washrooms, double fireplace. Needs carpets & cupboards. Town water, electric heat. Owner take back first mortgage. **Charles Davidson - 705-639-2131.**
NORWOOD - 1½ storey with basement garage, large lot. Good financing. **Eve Murry - 705-639-2131.**
NORWOOD - 2 storey brick, 5 bedrooms, 2 washrooms, F.A.O. heat, some appliances, vacant, vendors anxious, in excellent condition. **Charles Davidson 705-639-2131.**
45 ACRES - with home, plenty of wood & pond. 3 miles east of Havelock. **Judy Althouse - 705-778-2182.**

Christmas toys rated

By CATHARINE TOZER
Infant Development Consultant

Play value for dollars spent is especially important at Christmas time when you want your budget to stretch as far as possible. The Canadian Toy Testing Council (CTTC) asked 200 families to evaluate playthings during the year and they've just published their annual report. It's available at toy stores for $3.50.

Fisher-Price is not the only company that manufactures toys for babies. Mattel and Playskool are doing research in the field and there are excellent imported infant toys made by Ambi, Brio, Chicco, Fischerform (formerly Semper) and Kiddicraft.

Lanco Toys, manufactured in Spain, make the best squeeky toys I've found. Some toys take the two hands of an adult to make them squeek. Not so with Lanco toys. Beyond their excellent "squeekability" Lanco latex toys have marvellous textures to explore, especially the hedgehog, snake, caterpillar and dog. Lanco prices range from about $3 to $8.

Brio makes sturdy toys with the unique look of brightly painted beechwood. The bell rattle, from 8 months, is the best of these Swedish toys.

Fischerform (formerly Semper) of Sweden makes a system of high quality, though expensive, baby mobiles. After purchasing a "toy mount" that fastens to one side of the crib, look for mobiles to attach to it one at a time. Mobiles can be changed often to maintain interest and each is designed for baby participation not just looking. Peek-a-boo and the sun music box are recommended by the CTTC. Fischerform's baby mirror that stimulates self-concept for 3 to 24 month olds.

Imported from Holland, Ambi toys are constructed of durable, thick plastic in bright eye-catching colors. The CTTC recommends "active baby", a set of four action toys that rattle, roll, whistle, squeek or stack up, designed for the 6 to 24 month old. The "twin rattle", two cog wheels with sunny faces also seemed to have high play value for the money.

Sears' Minnie-the-Pooh crib and cradle exerciser proved good value for 4 to 9 month olds who enjoy pulling and grasping.

In Fisher-Price toys, the CTTC found a number of high play value favorites: animal rings, clam, happy apple, hippo and peek-a-boo baby. The CTTC found that the flower rattle and baby's gift pack were of poor play value for the price.

Fisher-Price also has an excellent new mobile for newborn to 8 month olds in which the animal figures and flowers face downwards toward the baby lying in his crib.

This weekly column of child development is provided by the Infant Stimulation Program of the Haliburton, Kawartha, Pine Ridge District Health Unit. Your comments and questions regarding issues in child development are invited. Write to: Infant Stimulation, c/o the Health Unit, Box 387, Cobourg, Ont. K9A 4K8.

Heaters recalled

Radco Products Limited of Scarborough is recalling approximately 4,000 portable quartz heaters due to a potential shock hazard. Owners of model V1501W are advised to stop using them immediately and bring them to the manufacturer for repair.

Bob White, Manager of Audits and Investigations, Canadian Standards Association says that although we have had no reports of injuries these heaters could contain substandard electrical spacings and become electrically alive causing injury and possibly death.

Since March 1982 Radco Products Limited has been under new ownership. The potentially hazardous heaters were manufactured and distributed by the company's previous owners from November, 1981 to March, 1982, says the company.

The heaters were distributed to retail outlets in Ontario only.

They can be identified by the following markings on the front bottom plate of the product: Model V1501W, 120 V, ac, 60Hz, 1500W, Radco Products Ltd., Scarborough, LR 49167, CSA Monogram, Made in Canda.

These heaters should be brought to Radco Products Limited, 452 Birchmount Road, Scarborough, Ontario M1K 1M6 (416) 698-0539.

Repaired units will have a small green sticker beside the serial number on the back of the heater.

Coolers subsidized

Ontario Cream Assistance Program (On Farm Mechanical Coolers) 1981

By T. WAYNE MARTIN

All registered Cream Producers, that is as of October 28th, 1982, received information on the above program. This program provides assistance in the purchase of on-farm mechanical coolers. The financial assistance will be up to 1/3 of the equipment cost FOB the point of manufacture. Only new equipment will be eligible for grants. With the information on the program was also information on two companies coolers.

If you did not receive this information for the on-farm mechanical coolers for Cream Producers, please contact the Ontario Ministry of Agriculture and Food for further information.

Ball Kitchen Centre
Hanover
COMPLETE PLANNING and INSTALLATION SERVICE
Appliances by Jenn Air, Gibson, KitchenAid, Sub-Zero
CUSTOM KITCHENS, VANITIES and WALL FURNITURE
"Planned to be Practical" "Built to be Beautiful"
7 full size kitchens on display
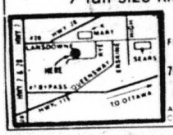
FRIENDLY HELP Mon to Fri 9 to 5 Sat 10 to 4
Evenings by Appointment
705 Rye St., Unit #2, Peterborough
705 743-9446
All Cabinets CSA Certified

YOUR CHILDREN WANT GAMES.....
YOU WANT AN EDUCATION COMPUTER....
THE T1-99/4A HAS BOTH
TEXAS INSTRUMENTS INCORPORATED
$399.00
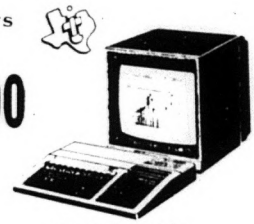
LOOK AT THESE
(Monitor Not Included)
- FULL 16K RAM
- AUTOMATIC FADE SAVES YOUR TV
- TAKES STANDARD CASSETTE PLAYER (2)
- SOPHISTICATED GAMES
- EDUCATIONAL SOFTWARE
- PERSONAL HOMEKEEPING SOFTWARE
- EXPANDABLE TO A FULL SYSTEM
- USES TWO PLAYER JOY STICKS
- OPTIONAL CUSTOM VOICE SYNTHESIZER
- 16 COLOURS

Contract our area representative - J. RUTTAN, P.O. Box 474, Stirling, Ont.
ASK THE EXPERTS
ASK ALTAIR
Call 1-613-395-3589
WE SERVICE OUR PRODUCTS

SUBARU SUBARU SUBARU
EXPERIENCE THE SUBARU DIFFERENCE
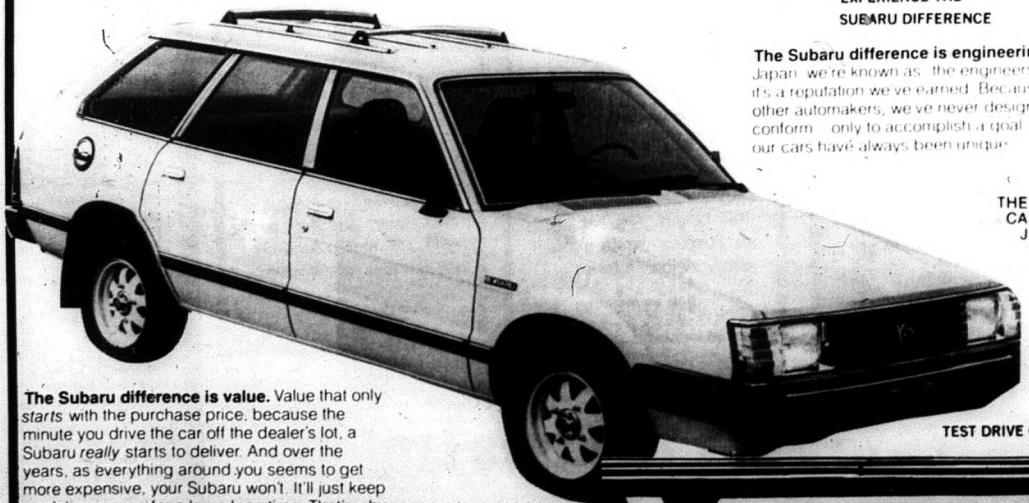
The Subaru difference is engineering. In Japan we're known as the engineers' car ... and it's a reputation we've earned. Because unlike other automakers, we've never designed to conform ... only to accomplish a goal. That's why our cars have always been unique.
THE QUALITY CAR FROM JAPAN
The Subaru difference is value. Value that only *starts* with the purchase price, because the minute you drive the car off the dealer's lot, a Subaru *really* starts to deliver. And over the years, as everything around you seems to get more expensive, your Subaru won't. It'll just keep on delivering ... for a long, long time. That's why value is such an important part of our reputation.
Look us over carefully. Test drive a new Subaru ... and you, too, will begin to understand the Subaru difference.
TEST DRIVE ONE TODAY!
VAUGHAN'S
SUBARU SALES & SERVICE
610 DUNDAS ST. E. BELLEVILLE 613-968-6781

Shepherds' Nook

BY KEN YARROW

Shepherds and many other farmers must get going and take charge of their own destiny!

Well municipal elections are over the last bit of suspense has eliminated itself through the cold fact of figures. And so it is back to normal or on to new fields for those who were not in before, to some is left a void. I myself was fortunate to be re-elected and am proud to help work for the people in Huntingdon Township. In keeping with this, I would like to mention some facts brought out at a OSA meeting.

Mr Krauter, appointed by O.M.A.F. to assist the sheep industry in July of 1982, was the guest speaker. In his opening remarks he stated the following. "Farmers are just too darn busy doing what they know best to be good marketers. Many farmers are inclined to take something to market and say, how much will you give me? On the other hand when buying, how much do you want? We must learn to barter."

What are some of the alternatives? Go on to the death. Fight for survival, regardless of who gets hurt. The best solution is to get together and all work as one. A 3 year plan with emphasis on advertising and quality was suggested, not as so often is put forth, production. This will follow automatically as the need arises. The government is ready to hope this has been shown by the appointment of a qualified person. It is in response to: first, pressure which resulted in the Hikling Johnston report, next in the appointment of Mr. Krauter full time to the sheep industry. Funds to get something going are available BUT FIRST, we must show them some results and a concrete long range plan.

Should we forget the New Zealand Competition and concentrate only on the freezer lamb trade, he says no, why should we settle for this small amount of the market, when as producers we are perfectly capable of it ourselves. 60 to 70 per cent of the lamb bought by packers is of the 95 to 100 range and incidently 80 per cent is bought out of Ontario. Why?

One big reason is the lack of uniformity, another the lack of a constant supply. You will not get the packers business until you can give a reasonable assurance of regularity. Mr Krauter stated he had seen lamb bought by packers in Toronto cheaper than what they imported that day. The reason being they did not know the lambs were going to be there that day. They needed it and normally the supply would not have been great enough.

If we are to upgrade our market we must upgrade our stock, educate the consumer, who in turn will learn to discriminate between Canadian lamb and some inferior imports.

One of our biggest problems in Ontario is the number of sheep in relationship to the number of flocks. According to figures obtained from wool growers the average flock consists of only 42 sheep. There are approximately 3300 producers. When a questionnaire is sent out even a reply of 20 per cent would be considered good, so how do we get co-operation and support?

Mr. Krauter advocated also some of the following: research for better use of unpopular cuts, a sheep is not all chops, better bargaining for pelts, why do we get less money for wool in Ontario than anywhere else, should we look to another way of marketing wool. Maybe we need a central marketing agency, controlled at producer level. Is it possible the people in control of Woolgrowers are only interested in their share value and its dividends? If so maybe its time we had a Woolgrowers with people involved in producing, not just marketing. It is a known fact if someone is going to lose profit they will try to discourage or ridicule any new undertaking. It's up to you, if you are content then don't get involved, if not, then do something about it.

To finish off, there are many people willing to work for a better market for all. We attend meetings and try to relay available information. Decisions are made on the basis of information available. It is the same in government, if the information available is not broad then the decision will be based on the narrow input. Will you be outside the input are? Support some organization and make your needs and ideas known.

Did you hear this one? a schitzophrenic builds castles in the air, psychotics live in them and psychiatrists collect the rent.

LET'S WINTERIZE NOW

PIPER AUTOMOTIVE REPAIR

- O.M.L. Approved Repair Depot
- Front End Repairs
- Brake Repairs & Machining
- Computer Wheel Balancing
- Rebuilt Engines
- Tune-up & Engine Shampooing

CERTIFICATIONS $19.95

715 THE KINGSWAY 743-8081

Burning Rectal Itch Relieved In Minutes

Want relief from Itching Piles? Here's good news. A renowned research institute has discovered a unique healing substance that promptly relieves burning itch and pain, actually shrinks hemorrhoids. In addition, this unique healing substance Bio-Dyne quickly helps heal injured cells and stimulates the growth of new tissue.

Bio-Dyne is available exclusively in PREPARATION H Ointment and Suppositories. Satisfaction or your money refunded.

WHY PAY MORE?

1982 MODEL CLEARANCE

New 1983 cars equipped with the same equipment could cost several thousands of dollars more. You save the 1st Years Depreciation. These are Fully Reconditioned cars and they carry the balance of Warranty to 40,000 km., most have approximately 12,000 miles. Here are a few examples of the 12 models in stock.

1982 MONTE CARLO
V6, power steering and brakes, white walls, wheel covers, automatic, radio, vinyl roof, dual mirrors, body mouldings, defroster.
$8995.00 No. 166

1982 MALIBU CLASSIC
4 door, V6, power steering and brakes, white walls, wheel covers, radio, defrosters and mouldings.
$7995.00 No. 167

1982 COUGAR GS
4 door, 6 cylinder, automatic, power steering and brakes, white walls, wheel covers, air conditioning, tinted glass, bumper group, luxury interior.
$8995.00 No. 178

1982 MUSTANG HATCHBACK
6 cylinder, automatic, power steering and brakes, cloth trim, white walls, wheel covers, AM/FM radio.
$8295.00 No. 197

1982 ZEPHYR
4 door, 6 cylinder, automatic, power steering and brakes, AM/FM, air conditioning, white walls, luxury velour interior.
$8895.00 No. 178

1982 MARQUIS
4 door, 302 V8, automatic, overdrive transmission and full power, AM/FM stereo, white walls and wheel covers.
$9495.00 No. 198

Over 80 Used Cars in Stock!

FRY FORD SALES 1978 LTD.

962-9141 321 NORTH FRONT STREET 962-9141

YOUR USED CAR HEADQUARTERS

How is Your Herd Doing?

By Carol Murphy
Extension Assistant

It is important to evaluate your animals in terms of production. Keeping the best producers means more profit for you.

Dairy DHI or ROP milk production is weighed monthly and cows are given a BCA or index in the herd. Dairy Herd Improvement has openings available for more profit conscious producers. You support DHI through a milk cheque deduction and ROP through taxes why not get your money's worth?

Beef A Weaning Weight program has been initiated by the Hastings and Prince Edward Cattlemen's. Portable weigh scales have been purchased and a weighman weighs your calves at weaning time. The weight is then adjusted for breed, age of cow, and sex of calf. You can then see which cows are doing the job raising heavy calves. The fee is $25 and applications are available through the Agricultural Office in Stirling.

Heifer Hustle For the third year, we will be weighing and measuring dairy heifers. Feeding changes can help you maximize the growth potential of your heifers to get them in production early. About 30 herds have been done when you take your young son or daughter to the Dr. and they are weighed and measured the Dr. is concerned. So Dr. Dairyman you should be concerned if your heifers aren't meeting their growth possibilities.

Contact the Agricultural Office in Stirling to start Hustling Your Heifers.

CO-OP CHRISTMAS SALE

CO-OP SPECIAL

194.88

TURCO ESTATE KEROSENE HEATER

9,500 BTU....
portable reflective heater
burns up to 18 hours on one tank of kerosene.
Automatic shut-off extinguishes the flame
instantly if the unit is tipped or jarred 556-031

Silo Style Bird Feeder
2 lb. capacity. Dispenses any kind of seed. Lock on top keeps squirrels out. With seed catcher. 594 886
15.99 ea.

Junior Seed Silo
Good for any seed. Hi impact styrene tube and vinyl covered steel perches. 594 884
6.99 ea.

Redwood Bird Feeder
Barn style, easy to fill rustic redwood feeder holds 5 lbs. of bird seed. Brass hardware. 594 885
14.99 ea.

Comb, Brush and Mirror
3 piece vanity set picturing the famous Strawberry Shortcake 502 073
5.99 set

Strawberry Shortcake Shoulder Bag
Tote bag sure to please any little girl this Christmas. 502 075. Assorted colours
3.49 ea

Plastic Pencil Case
Roomy case with Strawberry Shortcake illustration. Quality zipper. 502 074. Asst. colours
2.26 ea

A. Rubik's Cube puzzle 502 060 E.a. 6.99
B. Rubik's Revenge More baffling than the Rubik's cube. 3x3x3 cube makes a devilish challenge. 502 107 E.a 13.33
C. Tri Ominos Game A three sided domino game with triple the challenge. 502 105 E.a 8.88
D. Alexander's Star 12 sided form to rearrange. 502 109 E.a 11.44
E. Missing Link puzzle 502 108 E.a 6.99

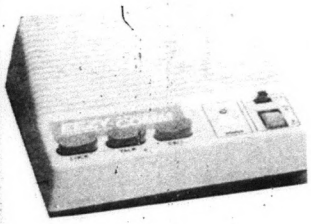

Portable-Wireless Intercom
A perfect way to wish Merry Christmas at home or at the office. FM, noise free. No installation required. No wires between sets. Beep call tone alerts other station. Lock key for continuous monitoring. Completely portable. 540-004. 240V. CSA approved.
49.99 ea.

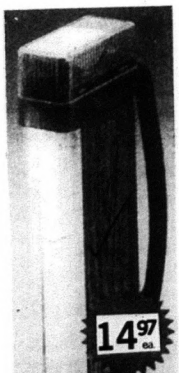

14.97 ea.

"Eveready" Fluorescent Lantern
Transistorized. Gives you 3 lights in 1. Operates in cold temperatures. Batteries not included. 575-576.

7.77 ea.

Hurricane Lamp
Adds a touch of nostalgia and saves energy at the same time. Colonial style indoor oil lamp. Oil sold separately. Easy-to-light wick. Makes a handsome gift to give and a pleasure to receive. 575-015

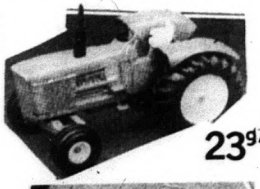

A 5050 Diesel Tractor.
Features life like detail from front axle steering, rugged diesel engine and rubber exhaust stack to the rubber rear tires. 10 3/4" long. 502 092
23.97

Arrow Staple Gun Kit
With staple gun; box ceiltile staples; box 5/16" staples; wire attachment. In storage case.
547-623
19.77 ea.

UCO UNITED CO-OPERATIVES OF ONTARIO
Co-op Farm & Home Centre
166 Grand Rd. S.,
Campbellford, Ontario K0L 1L0
705-653-3140
Prices in effect until Dec. 24, 1982.

WINTER STORE HOURS
Mon. - Fri. 8 a.m. - 5 p.m.
Sat. 8 a.m. - 12:30 p.m.

LOW MILEAGE CARS

1981 CHEVY ½ TON — 10,000 Miles
V8, automatic, power steering and brakes, swing-loc mirrors, rear step bumper, lug tires, red. A-1 condition. Lic. No. DX 6465.

1980 COUGAR XR7 — 25,000 Miles
Fully equipped. Dark cranberry with matching interior. Show room condition. Lic. No. OZY 836.

1980 CITATION — 23,000 Miles
5 door hatch back, 4 cylinder, 4 speed, radio, white walls, wheel covers, silver blue with matching interior. Must be seen. Lic. No. OXH 682.

1980 VOLARE — 16,000 Miles
2 door sport coupe, economical-slant 6 engine, power steering, power brakes, automatic, radio, butternut with matching interior. One local owner. Sharp. Lic. No. ORC 753.

1979 DODGE VAN — 25,000 Miles
318 V8, stereo, factory sun roof, insulated, captain's chairs, dark chocolate. Very good condition. Locally owned. Lic. No. DW5 712.

1979 RAM CHARGER 4 x 4 — 45,000 Miles
Automatic, PS & PB, rust proofed. Dark russet with matching interior. Never snow plowed. A-1 condition. Lic. No. OOS 564.

1979 THUNDERBIRD — 30,000 Miles
302 V8, automatic, PS & PB, radio, rear defroster, light blue with matching interior and matching vinyl roof. Sharp! Lic. No. PKB 827.

SPORTS CARS

1979 CAMARO Z28 — 28,000 Miles
Automatic, PS & PB, power windows, full stereo system, tinted glass, midnight blue with matching interior. Very sharp. Lic. No. NWP 162.

1979 CAMARO BERLINETTA — 30,000 Miles
305 V8, stereo, consul, bucket seats, honeycomb wheels, dark cinnamon with matching interior. Show room condition. Lic. No. OTA 469.

1977 CAMARO LT — 48,000 Miles
Automatic, power windows, stereo, tinted glass, road wheels, black with matching interior. Lic. No. LTR 971.

NO DOWN PAYMENTS - BANK TERMS

Bertrand Motor Sales

COMPLETE SERVICE FACILITIES

117 Bridge St. W. Campbellford

705-653-2990

On Highway 30 North — Open Evenings

Choose upholstery fabrics carefully

Choosing a new piece of upholstered furniture or a fabric for re-upholstering is a major decision and usually involves a large outlay of money. Not only will you want to be certain to get full value for your money, but you must live with your selection for a long time.

Take time to choose the fabric carefully — a higher priced upholstery fabric may double the cost of your sofa without adding appreciably to either style or durability. Select the fabric first on the basis of pattern, color and texture that will suit your decorating scheme, then check the qualities that enhance its performance. The following information will help you.

Upholstery fabrics are manufactured specifically to be used to cover the cushioning, padding, and webbing of furniture.

You may see a letter or number "grade" for the upholstery fabric. This grade is used for pricing and is based on the weave, design, and type of yarn. Many furniture manufacturers offer a selection of fabrics for their upholstered pieces and assign a grade, beginning with "A" or "1" for the least expensive and progressing to possibly "F" or "15" for the most expensive. A higher price does not necessarily mean better wearing quality. It may mean that the upholstery is a handwoven, "designer" fabric of expensive (e.g. silk) yarns. Within each grade you are sure to find a number of possibilities to suit your particular needs.

Fibre content

Look for fibre content information on hangtags and labels. Among the popular natural fibres used for upholstery fabrics are cotton, linen and sometimes wool. Any of these fibres can be satisfactory in closely woven fabrics. Silk is not hard wearing but is sometimes used for its beauty and luxury.

Several man-made fibres are used also. Nylon is excellent for strength and wearability, and has good resistance to abrasion. Acrylic fibres give a wool-like effect to fabrics and are generally long-wearing, resilient, and wrinkle resistant. Polyesters are cleanable and durable, whether used alone or in blends, especially with cotton. Acetates are usually combined with other fibres; they are rated good in abrasion resistance and durability. The newer high strength rayons, usually found in medium-priced fabrics, are better performers than the original conventional rayons. Olefins have high stain and abrasion resistance, and good resistance to sunlight. Remember, that the full value of any fibre's qualities will be realized only when the fabric construction is good.

Flat weaves

The fabric you find will be basically flat weaves such as tweeds, basket weaves, demasks, and satins, or pile weaves such as velvet, corduroy, fun furs, plush, and frieze. Quilted fabrics are available also in the less expensive standard loom quality, or the expensive custom or outline quilted variety. These fabrics wear longer than the same fabric that is not quilted because the filling layer which is usually made of foam or batting, is resilient and reduces the pressure on the wearing surface. If you are choosing a quilted fabric, look for fine, secure stitching that won't catch and break.

Heavy-weight corduroys and velvets will show the characteristic shading, which is not really a sign of wear. Crushed velvet masks the shading with its already crushed-in appearance. Textured fabrics with nubby yarns, such as bouclé, catch dust more easily than smooth surface fabrics. Some satins and brocades have very long floating yarns which catch, pull, or break easily.

Various finishes can be applied to upholstery fabrics. Soil-resisting fluoride finishes, such as Scotchgard and Zepel protect the fabric from water-borne and oil-borne stains and soil. These finishes are usually applied at the mills to ensure coverage of every fibre to prevent the stains from penetrating unless they are rubbed into the fabric. Even then they are easier to remove. For colorfastness look for solution dyed fibres in sythetics, and vat dyes for cotton and linens, or any other identified colorfast treatments, especially if the upholstered piece will be subjected to a lot of sunlight from large expanses of windows.

Most upholstery fabrics have a light backing finish of rubber, synthetic rubber, or one of the newer foam products. This backing serves to keep the upholstery smooth over the padding. Sometimes an inferior fabric is made by using a heavy backing to hold loosely woven yarns together. This type of fabric is a poor choice.

Test fabric

Test swatches of the fabric in various ways before deciding which one to select. Hold it up to the light to check that it is tightly woven with no gaps. Next check the balance of the weave. Fabrics with thick yarns running in one direction and thin yarns in the other, do not wear well because the fine yarns wear away first leaving splits in the fabric. Feel the fabric. Is it rough on your skin? Does it catch on your jewelry? If it is a pile weave, crush it in your hands. Does the pile stay crushed, or does it stand up again after brushing? Tug the swatch in all directions to check the weave for slippage, which, if present, indicates poor weave and potentially weak seams.

Look also for hang-tags that indicate the fabric has been tested by the furniture manufacturer for this particular use. It is your assurance of strong seams, high tear strength, no bursting of fabric on the seat and back cushions after repeated use, minimum fuzzing or pilling, abrasion resistance, and cleanability without dye transfer or shrinkage.

Check all the foregoing points to be sure the upholstery fabric you buy is what you want. Assess the wear-and-tear it is expected to take in day-to-day living. Try to buy the best you can afford — in construction and materials. Consider performance and be prepared to pay accordingly. That way you will be sure of getting value for your money.

13th. *ANNUAL*

OPEN HOUSE

ON

Saturday, December 4th.

9 a.m. - 5 p.m.

See the New Blizzard 9500

Blizzard 9500

Sale on Ski-doo Oil **$18.00** case - reg. 24.50

Save **20%** On All Clothing

SKI-DOO

FREE "Toques"

FREE Coffee & Donuts (Apple Crisps)

DUNFORD SALES & SERVICE

Hwy. 30 S. Havelock — 705-778-3767

Videotape shows farmers solar energy technology

Ontario's livestock producers may soon warm up to the idea of solar ventilation walls to heat their barns.

A 20-minute videotape, produced by Helmut Spieser, an energy engineer with the Agricultural Energy Centre, outlines the cost-saving benefits of this new technology to farmers.

The tape features interviews with farmers and includes a "tour" of five Ontario barns already equipped with this new heating system.

Spieser says the videotape is designed to be shown to groups of farmers at producers' meetings. It answers most of their questions about solar collector storage walls and makes them aware of the mistakes to avoid. It also saves producers a lot of time and money, he says.

"Farmers don't want a lot of people traipsing through their barns and they can't afford the time to be tour guides. There is also a risk of disease to the animals if visitors are allowed into the barns."

Supplementary heat is required in buildings where young animals are unable to generate enough heat themselves. Now, most farmers rely on electric resistance heaters to maintain a constant temperature in the building.

Spieser says the solar wall constructed of concrete blocks which store the solar energy, is designed to heat air as it is drawn into the barn.

During extended periods without sunlight, supplementary electric heaters are still needed.

But Spieser says it is hoped the solar wall will perform the majority of the heating and supplementary heaters will do the balance.

"The dollars spent to install the wall are recovered in supplementary heating savings. It's estimated the wall will pay for itself in five years."

Installing a solar wall in an existing barn is costly, but Spieser says it's half the cost if the wall is installed in a new construction.

"It's easy to do at that stage and costs about $7 to $10 per square foot."

He adds he believes more farmers will look to solar energy as energy costs continue to rise.

The videotape is available free from Helmut Spieser, Agricultural Energy Centre, Ridgetown College of Agricultural Technology, Ridgetown, Ontario N0P 2C0.

Tribunal members named

TORONTO — Delbert A. O'Brien of Pembroke has been reappointed chairman of the Ontario Drainage Tribunal.

O'Brien is a lawyer, partner in a large dairy operation and president of Pem Air, a regional airline.

"Mr. O'Brien's commitment and experience to the fundamental goals of the Tribunal have contributed significantly to its performance," said Ontario agriculture and food minister Dennis Timbrell.

Also appointed to a three-year term was Keith Benner, a cash crop farmer from RR 1, Aylmer.

Other members appointed for two-year terms were Ernest C. Brisco, a consulting engineer specializing in agricultural drains, and Robert Drummond, a dairy farmer from RR 2, Smiths Falls.

The Ontario Drainage Tribunal hears appeals regarding difficulties with outlet drains under the Ontario Drainage Act.

Some Chinese once believed that the bat flies head downward because its brains are so heavy.

For Quick Results... CLASSIFIED ADS

ALL CLASSIFIEDS MUST BE IN BY 4 P.M. FRIDAY.
MADOC 613-473-4476, MARMORA 613-472-2431, NORWOOD 705-639-5431,
HASTINGS 705-696-2152, HAVELOCK 705-778-2671, STIRLING 613-395-3321, LAKEFIELD 705-652-3394

FOR SALE

GUARANTEED INVESTMENT CERTIFICATES WILL PAY

13½%
3 yrs.

13%
1, 2, 4 & 5 yrs.

12%
90 days

(rates subject to change)
WATERS FINANCIAL SERVICES
705-653-2528
collect anytime
48 Bridge St. E.
CAMPBELLFORD

TRENT RIVER GENERAL STORE
FREEZER ORDERS OUR SPECIALTY
705-778-3501
For latest prices Your Local LUCKY DOLLAR FOOD STORE

EGGS, farm fresh, available at Drain Poultry, Tweed, Ont. Mon. & Tues. 8-5 & Sat. 8-11a.m. Phone 613-478-2828. 38-1-TFN

QC-4 Ascorlight studio lights. Includes powerpack, 2 studio lights with screen, background light plus hair light & funnel. Asking $1,000. Write: Box 119, RR 2, Marmora, Ont. K0K 2M0. 45-12-1fn

TRUCK CAPS
to fit most trucks
$349.00
Dee Jay Trailers
Trent River
705-778-3501
Lower overhead means lower prices.

BEEF live weight or by the half. Gerald Russett 613-395-3643. 28-1-1fn

LUXMAN, Nad, Kenwood, Mission Mirge Thorens, Jensen & Concor, a few of the great products from Decibel Audio. The Audio Know-How People, 232 Front St., Belleville where audio Know-How makes the difference. 12-1-1fn

TWO registered Appaloosa weanling colts. One bay with white blanket, one black with white blanket. 705-778-3826 after 6 p.m. 24-1-1fn

TRACTOR 1952 Ford 8N, excellent condition, dual range transmission with tire chains & heavy duty blade, $2700 or best offer. 613-472-3003 or 472-2917. 43-1-1fn

YOUR opportunity to join a Bartar Club. We have goods to trade for your goods. Small service charge (dishwasher, clothes dryer, wooden windows). Call 705-639-5543. 32-1-1fn

KEROSENE heaters. Keymar, the best from Japan in a large variety of sizes. Lowest prices, kerosene containers (blue). Bulk kerosene. Superior Propane Refill Centre, Ron's Home Centre, Marmora. 613-472-2539. 45-1-1fn

OUTBOARD motor, 9.5, excellent condition. Phone 613-473-2901. 45-1-3

BUILDING lots, private, approx. 1 to 2 acres, near Havelock. Call after 6. 705-639-5685. 32-1-1fn

FOR SALE

HUYCKE Orchard - apples for sale. Reasonable price. Numerous varieties in season. Warkworth, Ont. 705-924-2475. 35-1-1fn

WATER softeners starting at $590.; 1 bag of salt. We will install in most cases free of charge. Water purifiers & filtering systems. Moore Bros., Napanee 613-354-5516. 36-1-1fn

MORTGAGES
ALL TYPES
MARMORT INCORPORATED
146 Front Street
P.O. Box 1102 - Belleville
962-7900
GARRY BLOWER
968-3010

GUNS: guns bought & sold, traded & repaired, new & used rifles, hand guns, shotguns, reloading equipment, complete line of archery & cross bow equipment, everything for the hunter. Before you buy give Kelly's a try. Kelly's Guns Ltd., 345 North Front St., Belleville. 613-962-0568. Mon. to Fri. 9 to 9, & Sat. 9 to 6. 37-1-1fn

AT Pine Springs Farm apple picking has begun. Shop in the friendly atmosphere of our farm market. Open daily. Pick your own apples will start Sept. 18. Pine Springs Farm is 1 mile West of Brighton on Hwy. 2. 37-1-1fn

RE UPHOLSTERY & caning, stripping & finish, 20 per cent off fabric this month. Don's Upholstery, 705-653-4812 or 613-472-2718.

TYPEWRITERS, adding machines, calculators, for sale or rent. Service guaranteed. Cash registers, rubber stamps made. C.W. Cochrane, Campbellford. 705-653-3204. 39-1-1fn

PIANO Williams upright, rosewood finish $450. Gendron pool table & all accessories, $145. 1979 Yamaha DT 100 Enduro $650. Phone 613-395-3639. 45-1-2

HOLSTEIN springing Heifers, due Nov. & Dec. Murray Fife. Phone 705-696-2154. 45-1-3

GRAIN storage bins. (1) 2250 bushel Brock bin. (1) 2500 bushel Weststeel Roscoe bin. Both equipped with areation flow. Sager Bros. Farms, RR 4 Stirling. 613-395-2173 or 395-2928. 44-1-1fn

COOK stove with reservoir & shelve, $185. Ford ½ ton truck cap $85. A 20 gal. earthen crock, $35. Phone 613-395-2366 after 5:30. Delbert Mumby Springbrook. -1

LAMB for freezer, $2.25 per lb., cut, wrapped & delivered. Phone 613-473-2696. 37-1-11

QUALITY new & used pianos, organs, guitars, etc. Piano & guitar books, piano tuning. Jenkins Music, 192 Hastings St., N. (Hwy. 62 N), Bancroft. 613-332-1479. 38-1-10

A Florida Property. 65' Mobile home fully furnished. You don't have to spend a dime to move in. Lot 50'x85' included, nicely landscaped. Price $25,000. 613-393-3087, 613-476-2265. 46-1-2

SKATES, mens' Bauers size 6 $20; Boys' ski jacket, grey-Hollifill, man's small, $25. Phone 613-473-2467. 46-1-2

FOR SALE

FUEL WOOD
All hardwood,
by the tandem truck load
16' lengths
6 cords per load
Phone:
613-473-2414

WOOD shavings for sale. Call Glen McCoy. 705-639-5218 (after 6 p.m.). 46-1-1fn

FUEL wood - mixed hardwood cut & split. In madoc $50 ½ ton truck load. Phone 613-473-2414. 46-1-7

ARDEN'S Music House sale on instruments & accessories, guitar strings, buy one set get 2nd set for $2. drum sticks, 3 sets for the price of 2, essects pedals 20 per cent off. 14 N. Front St., Belleville, 613-968-7725. 46-1-5

WOOD for sale, bush cords, hardwood $30, soft wood $15, seasoned. Call 613-472-3475 before 8 a.m. 46-1-2

ROUND bale feeders 8', $285. Round bale forks adjustable, $295. Heavy duty wire & steel gates up to 18', 16' wire gate, $85. 613-395-2079. 46-1-2

11 QUEBEC St., Havelock. 2 bedroom brick bungalow, dining room, living room, large kitchen, closed in front porch, large lot. Asking $35,000, discount for cash. You may contact owner through Mrs. D. Whitney. Phone 705-778-3823. 44-1-4

MARMORA 2½ acres, paved road, well treed. Price $3900, down $500. Belmont 2 acres, year round road, mixed bush. Price $3900, down $500. Havelock lot 66x132, town water, trees. Price $4200, down $500. Marmora 6 acres, good bush, river frontage. Price $9500, down $1000. Belmont 22 acres, mixed bush, paved road, artesion well. Price $12,500, down $1000. Marmora 59 acres, highway frontage, good bush. Price $19,500, down $1000. Belmont 90 acres, down $1000, 1000' frontage county road, mostly wooded, good frontage on North River, stream to Round Lake. Price $25,500, down $2500. Phone 416-623-2647, Peter Feddema, 10 Martin Rd., Bowmanville. 46-1-4

3 ACRES in Marmora. 2 drilled wells, septic, garage, chicken shed, very private, $9000. 613-336-8436. 47-1-2

FOR sale, Newspaper, Country, good circulation, excellent prospects to a person who enjoys challenge. Owner not in good health & wants to retire. Reply Box 382 Marmora, Ont. K0K 2M0. -1

7½" FOLDING ping pong table with wheels. Phone 613-473-2683. -1

24" G.E. electric range, excellent condition. 1972 Plymouth Satelite Sebring, 318 auto., power steering, power brakes, radio, as is. Call 613-395-3133 -1

NEAR Stirling - a 2 acre building lot, well treed, stream, year round paved road, hydro, telephone, building permit available, village nearby. Asking $4,500 or best offer, must sell. Phone 613-395-3050. -1

FRESH, small white eggs, 60 cents doz., $1.50 flat. R.R. 3 Norwood (8th line). Call 705-696-3894. 46-1-4

FOR SALE

SELL by auction at Riverside Pavillion, Hastings. Free pick up - call now, Les Brittan, Auctioneer. 705-696-2196. 46-1-1fn

WOODSTOVES: Canuck, Lakewood, GSW, Selkirk, Ironsmith, etc. Black pipe, thermometers, insulated Selkirk chimneys & installations. Superior Propane Refill Centre, Ron's Home Centre, Marmora. 613-472-2539. 45-1-1fn

RABBITLAND GIFT SHOP
Come early, see our expanded clothing section for all the family. Low country prices. Doll house furniture.
8 mile hop north of Madoc on Hwy. 62 - open every day 10 a.m. to 5 p.m.
OPEN SUNDAY
46-1-3

TOP quality beef by the side or quarter, also dry hardwood cut & split. New Holand manure spreader & George White snow blower. Garry Kelly, Marmora. 613-472-5535. 46-1-3

FULLBLOOD Simmental bull sired by Charles II & polled Charolais bull by R.C.C. Enterprise. Garry Kelly, Marmora. 613-472-5535. 46-1-3

APPLES
Pick your own
GEORGE WOOD ORCHARD
Ivanhoe
Except Sunday
PHONE:
613-473-4775

LARGE box stove $185; Franklin fireplace $70; Quebec heater $35; round tables $250 & up; desk $79; buffetts $79; dressers $99 up; press back chairs $45 & up; wood chairs $20 each. Fergus on's Second Hand Shop, North on Hwy. 62 to St. Ola Rd. 613-474-2668. 46-1-2

CONGRATULATIONS Eldorado, you have the best cheese, the best maple syrup & now Budd's best dog food. Dog's love the taste, owners love the price. Budd's best dog food available at Rabbitland, Hwy. 62, 8 miles north of Madoc. 46-1-2

PORTABLE construction heater, 4800 watt, heavy duty fan, built in thermostat, $75. Call 613-472-3228. 47-1-2

SPRINGER Spaniel, 5 months old, liver colour, all shots, dewormed, cropped, good home, $100 firm. 613-472-3515. -1

ENJOY exciting movies in your home. Own a Zenith or Sanyo Beta VCR for just $699.95. Become a Bennett Home Video member and share in "member benefits" & reduced rates. Don't wait. Buy a VCR or rent an approved package & receive free membership at Bennett's Home Furnishings. -1

FRANKLIN stove, colonial style, nearly new condition, $120. Phone 613-473-4847. -1

WALNUT buffet, table & 4 chairs, good condition. Phone 613-473-2497. -1

MATCHED team of colts, foal & yearling, chestnut with white stripe & white legs, from Belgian sire. Phone 613-473-2696. 47-1-2

FOR SALE

CHRISTMAS CREWEL KITS
Needlepoint Ornaments & Stockings
One third - One half off!
Emu Rochelle & Shetland
All Wool Boucle
Half price!
RIVER VALLEY NEEDLEPOINT
RR 4 STIRLING
613-395-3189
Tues. - Sat. 10 am to 6 pm
CLOSED MONDAY
47-1-2

MOVING sale: snow blower, fridge, stove, chesterfield, recliner chair, dryer, coffee table, end tables, heater & many more. Phone 613-473-2355. 1

MOTO SKI, 1980, 250, Spirit, like new. Phone 613-473-4778 after 6 p.m. 47-1-2

UPSTAIRS 1 bedroom apartment. Fridge, range, TV connection included. Parking for 1 car. References required. Rent $85 plus utilities. Apply Box 250A Marmora. 47-1-2

A Pfaff sewing machine is an everlasting gift. Pfaff Sales & Service available at Elsie's Sewing Den & Shoe Repair, near Norwood Post Office. 1

FOR an excellent personal gift see the handicrafts at Elsie's Sewing Den & Shoe Repair, near Norwood Post Office. 1

ONE long muskrat fur coat, one ¾ muskrat & leather fur coat, one China mink jacket, all size 16. 705-778-3389 1

TABLE saw & stand, ¾ h.p. motor, $125. 705-778-2512 1

FIREWOOD
All Hardwood
4' Lengths Split
Phone:
705-778-3570
47-1-6

RABBITS & cages. Phone 613-473-2168. 47-1-4

LARGE selection of hand knitted & crocheted garments. Beautiful gift ideas for any member of the family. Sue Jo's, 180 Bridge St., Hastings, 705-696-2894 1

REID'S ORCHARDS
Tree picked apples starting at $6.00 per bushel. Many varieties to choose from.
Fresh cider made weekly, bring you own containers and save!
Honey from Maple Leaf Apiaries, canning pears, $4.00 per ½ bushel, while quantities last.
Visit our farm
Mon. Sat. 9-5 o'clock
Sun. 12:30 - 5 o'clock
1 mile west of Hwy. 14 on Con. 6, Rawdon.
613-395-3088
WE MAKE QUALITY OUR BUSINESS
WAYNE & LOIS REID
47-1-1fn

ELECTRIC blanket, double bed size, beige colour, with dual controls, like new. Call 613-473-4192. 46-1-2

4 HEREFORD & Charolais heifer calves. Phone 705-652-8278. -1

GIRLS Bauer figure skates, size 4 & size 6 & boys tube skates size 6, very reasonable. Phone 705-652-7047. -1

FOR SALE

GOLD & SILVER
TO HELP SECURE YOUR FUTURE
CHERING
METALS CLUB
PHONE 613-473-2607

FILING cabinet - 4 drawer, letter size, good condition. 613-472-3312 1

DRUM set - complete set of Remo drums (woodgrain finish) with chrome snare. Asking $300. 705-652-3505 evenings. 1

WRINGER washer. 705-652-3006 morning or evening. 1

FREEZER - 7 cu. ft. chest Viking, harvest grain, 7 years old, $125. Phone 613-395-2768 1

OLD Underwood typewriter needs repair, best offer, baby walker, baby clothes, free next to new, tow chain, bumper jack, engine heater, scissor jack, hydraulic jack. 705-652-3804 1

CHRISTMAS GIFTS
Family Friends Teacher
Honey baskets Honey pots
Honey candy
Smurf drinking glasses
John & Dorothy Craighead
1¼ miles south of Stirling, on Hwy. 14
Further information call
613-395-3778
47-1-2

WANTED

REFRIGERATOR - left hand door opening, good used condition, preferrably coloured & manual defrost. Phone 613-473-4378 46-2-2

GIRL Guide uniform - size 12. Call 613-472-3702 46-2-2

WILL babysit in my home in Havelock weekly. Have three year old playmate. Call Brenda at 705-778-2789 46-1-2

DO you need extra money? If you have a portable typewriter thanks not being used, I'll pay cash for it. Call 613-472-3312 47-2-2

WANTED: all gold & silver coins, jewellery, diamond rings, pocket watches, sterling flatware, war medals, estates, etc. For best results call Joe Lewis 613-966-8900, 231 Front St. Downtown Belleville. Mon. through Fri. 38-2

WANTED old Volkswagon. Do you have an old non running Volks you want to get rid of. Don't give it to a wrecker, call me 705-653-3964. 41-2-1fn

WILL babysit in my home in Madoc for $10 per day. Warm lunch provided. Phone 613-473-4653. 46-2-2

RIDE to Loyalist College, regular time of 8:30 a.m. to 3:30 p.m. Phone 613-473-2683. -2

WOMAN driver (free room furnished) in exchange for driving privilades, using my own vehicle. Must have own vehicle for personal use. Call 705-639-2076. 47-2-2

ANYONE interested in joining a local Chinchilla Club contact Box 428, Norwood.

SCRAP motor blocks, $35 to $60 per ton. Plainfield Metal & Machinery Ltd. Phone 613-477-2508. -2

WANTED

"ENERGY going out through doors" & windows - save on fuel bills - any repairs made to your doors & windows. Call 613-395-3690, any time. 46-2-3

EMPLOYMENT wanted. B.A. from Sir Sandford Fleming University seeking employment as advertising sales representative in Hastings County, money no object. Please reply to Box 399, Madoc. Urgent, have good references. 2

AVAILABLE to do house keeping. 3 women from Buckhorn, reasonable rate. Mon.-Fri. 705-657-8872. 2

HOLSTEIN heifers. Grade or purebred, ready to breed. Call 705-639-5817. 47-2-2

DAILY ride to Loyalist College from top of Oak Hill, Hwy. 14. Phone 613-395-2978. 2

FREE room for driving privilages to Peterborough & Norwood. Will use my own vehicle when driving. House privilages. Location, 4 miles west of Norwood on Sand Road. Prefer female over 30 years of age. For further information call 705-639-2076. 46-2-2

FOR RENT

APARTMENT - 1 bedroom, McGill St., Marmora. Responsible adult only. 613-472-2102. 45-3-tfn

ONE bedroom upper apt. in Havelock. All utilities included. Available Dec. 1. Call 705-778-2409. 46-3-2

2-STOREY brick house in Madoc, garage, large lot, $250 per month plus utilities. Phone 613-473-4392. 47-3-2

HOUSE in the country. Phone 613-395-5409. 3

2 BEDROOM house, RR 2 Lakefield. 705-877-2023. 3

3 BEDROOM bungalow on Hwy. 30, 4 miles south of Havelock. $325 plus heat & hydro. 705-778-3389. 3

WELLINGTON GARDENS STIRLING

2 bedroom apartment with balcony, self defrost fridge, stove, broadloom throughout, laundry room, reserved parking, soundproof building. $325 montly. Available Dec. 1, 1982.

Call manager,

613-395-5321

after 4 p.m. 3

AUTOMOBILES

1967 CHEVY ½ ton - standard, radio, snowfires, rails in running condition. 705-696-2438. 46-0-2

1943 GMC 5 ton, 4 wheel drive Army truck with 7' plow - $3500. O.B.O. 705-778-2533 weekends only. 36-0-tfn

1972 DODGE Charger - 340 motor, done up right from block, all other parts brand new - in last year - brakes, drums, muffler system, etc. Phone 705-653-4254. 0

1971 PONTIAC Catalina sedan, certified, $600. Phone 613-395-2420. 0

1973 BUICK LeSabre, good condition. Phone 613-473-2165. 0

1977 SUBURBAN truck, $1200. 705-728-3203. 47-0-2

1980 Z28 Camaro, auto., p.s., p.b., power windows, AM FM cassette stereo tinted glass, tilted steering, gold, 9,000 miles. Phone 613-473-2177 after 6 p.m. 47-0-4

1979 FAIRMONT, 4 cyl., standard, 2 door, $3500 certified. Call 613-398-7336 or 705-639-5685. 0

AUTOMOBILES

GM Bert Jones

1981 DODGE OMNI, 4 door hatchback, 4 cyl. automatic, radio, two tone paint, brown & white with cloth interior. Lic. No. RNJ 305.

1980 CHRYSLER CORDOBA, 6 cyl., automatic, power steering, power brakes, radio, brown in colour with matching cloth interior. Lic. No. PDK 439.

1979 PONTIAC CATALINA, 4 door, 305 V— auto., power steering, power brakes, radio, brown in colour with matching cloth interior. Lic. No. OAN 864.

1979 OLDSMOBILE CUTLASS SUPREME, 2 door, V6 automatic, power steering, power brakes, radio, maroon in colour with matching cloth interior. Lic. No. NVW 447.

1978 PONTIAC PARISIENNE BROUGHAM, 4 door, 350 V8 auto., power steering, power brakes, radio, split seat, green in colour with matching cloth interior. Lic. No. MLY 003.

1977 PONTIAC VENTURA, 2 door, V6 auto., power steering, radio, green in colour. Lic. No. LTF 339.

1977 CHEVROLET IMPALA, 2 door, 305 V8, automatic, power steering, power brakes, radio, brown in colour. Lic. No. LNY 815.

1973 FORD MAVERICK, 2 door, 6 cyl. automatic, radio, brown in colour with vinyl roof. Lic. No. ENK 599.

USED TRUCKS

1981 GMC SIERRA CLASSIC, 305 V8 automatic, power steering, power brakes, AM FM radio, chrome bumpers, sliding rear window, heavy duty suspension, rally wheels, gauges, two tone carmine in colour with matching cloth interior. Stock No. 830 23A. Lic. No. EM1 035.

1980 CHEV PICKUP 4x4, 8 cyl., automatic, power steering, power brakes, AM radio, 2 tone dark & light red, lock in front hubs, regular fuel equipment, one owner. Lic. No. EM2 682.

1980 GMC PICKUP, 305 V— standard transmission, power steering, radio, step bumper, green in colour. Lic. No. EL8 619.

1979 FORD VAN, 6 cyl. standard, radio, red in colour. Lic. No. EM5 483.

1976 GMC PICK UP SIERRA CLASSIC, 305 V8 automatic, power steering, power brakes, radio, heavy duty suspension, black in colour. Lic. No. DS6 718. Uncertified.

GM Bert Jones

PONTIAC BUICK

Phone 613-473-4229

MADOC

1973 CHEV Belair station wagon, p.s., p.b., good transmission, tires, & all accessories, reliable, as is, $500. Phone 705-652-7047. 0

DODGE Dart, good for parts, reconditioned engine, alternator, tires. 705-652-7977, 652-6129. 0

CARD OF THANKS

I would like to thank all my friends & neighbours who visited, sent cards or have called me while I have been a patient at Princess Margaret Hospital in Toronto. I would especially like to thank those who have offered their help to Ruby Frances Parker. 5

CARD OF THANKS

BURRIDGE - We would like to express our appreciation for support in the loss of a father, son, brother & uncle, Roy (Jay) Burridge. Special thanks to Rev. Stan Riley, McConnell Funeral Home, the doctors & nurses in Campbellford Hospital & Peterborough Intensive Care, Royal Canadian Legion, John R. Wilson, Trent Valley Paper Works, Jay's hunting gang, Charlie, Ken, Don & Rodger for the Eucology of Jay. Thanks to Legion Ladies Auxiliary for the lovely lunch & also to all the neighbours & friends for the flowers & food. And a special thanks to Myra (Ma) Crossen who was so faithful & to Barb & Glen McCaw, Mary Burridge, Theresa & Cecil Bell, Mary Jane & Dave Gowdy. 5

NORWOOD Branch 300 Royal Canadian Legion wishes to thank all those who purchased wreaths, poppies &/or donated to our Poppy Campaign, also our thanks to Home Hardware, Town Shoppe & Parker Florists for their Remembrance windows. A sincere thanks to schools, churchs & all stores who displays our poppy boxes, also to the organizations who took part in our Remembrance Day Service in Norwood & Westwood. A special thanks to our youth groups who turned out in large numbers. Result of Campaign wreaths $571, donations $132, canvas $629, for a total of $1329. Ben Ruddell, Poppy Chairman. 5

WE would like to thank all our friends & neighbours, also the Trinity United Church & the Legion Branch 106 for the most grateful gifts while I was in the hospital. Arnold Lee. 5

IN the loss of a dear husband & father, Joseph Kehoe, we would like to express our deep appreciation & thanks to all our relatives, neighbours & friends for their many acts of kindness, flowers, food, cards, prayers & charitable donations. Special thanks to Fathers McDonald, Whelan, Murphy & Groenewegen, Doctors Allen, Berry & Louden, VON staff & nurses on 6th & 4th floor WCA wing in Belleville General Hospital. Special appreciation to the Cassidy Funeral Home, pall bearers, Knights of Columbus, organist, choir & CWL of St. Carthagh's. Thank you all. God Bless. Agnes Kehoe & family. 5

SINCERE thanks to friends, neighbours & relatives for your acts of kindness & expressions of sympathy during our recent bereavement. Your thoughtfulness will always be remembered. Special thanks to Intensive Care Unit of Hospital for Sick Children, Rev. Allan Lauder & Thompson Funeral Home. Paul & Debra Acker, Maurice & Dilly Moritgomery, Harold & Betty Shannik & families. 5

I would like to thank my family, relatives, friends for the many gifts, flowers, visits & get well cards I received during my stay in K.G.H. & since my return home. A special thank you to my neighbours for the lovely box of fruit & slippers. Robert C. Hoard. 5

I would like to thank my family, friends & neighbours for visits, cards, calls & gifts. Special thanks to Drs Leitair, MacIntosh, Fisher, Chepesuik, & Briggs & the nursing staff at B.G.H. James Barron. 5

HELP WANTED

FASHION Two-Twenty Cosmetics representatives needed for full-time & part-time positions. For appointment only, call Lila Booth 613-472-3118. Wed. 9 a.m. - 11 a.m.; 5 - 6 p.m.; Thurs. 9:15 - 11:15 a.m. 43-7-5

MICHELE Lynn Jewellery required - part-time sales representatives. Must have own transportation. 705-653-4493. 46-7-2

HELP WANTED

WANTED - live-in babysitter for 2 school aged children. Light duties. Salary negotiable. Interested parties apply to P.O. Box 401, Marmora, Ontario. References required. 46-7-2

LAKEFIELD Co-operative Nursery School Inc. requires part-time assistant teacher to start immediately. E.C.E. training preferred. Send resume to Box 283, Lakefield. 7

EXCEPTIONAL opportunity to start your own business. Distributors wanted to sell Forever Living Products. These products are used daily for health & skin care. Work from home & set your own hours. Exceptional income potential. For detailed information & confidential interview phone 705-778-7073. 7

COMING EVENTS

BAZAAR, Nov. 25, Dorcas Rebekah Lodge, Oak Street, Havelock. 11 a.m. till 2 p.m. Assorted crafts, bake table, lunch, ham & cheese on kaiser, Christmas cake, cookies, $1.50. 45-8-3

TOURING cross country ski trails. Separate racing track, trophies & publicity. Kids hill. Spectators ½ price. Baker's Valley, Hwy. 7, 40 miles east of Madoc. 613-478-2632. 45-8-4

BINGO - At Marmora Legion Hall every Mon. night at 7:30 pm - early birds. Regular games for $10, each 8 pm & one jackpot game starting at $500, in 55 nos. or less. Mini jackpot starting at $50, nos, increasing each week. Mystery line starting at $20. Admission 50 cents, extra cards 25 cents. 23-8-tfn

BINGO every Monday night - Havelock Legion. Air conditioning. First card 50 cents. Extra cards 25 cents. Two jackpots. Two share-the-wealth. Everyone welcome. 8 p.m. Two early birds beginning at 7:30 p.m. Regular bingo 8 p.m. 52-8-tfn

HAVELOCK Rotary Club Bingo at Havelock Town Hall, corner of Oak & Mathison St., Thurs., 7 pm. Early bird games, 7:30 p.m. Regular Bingo 8 p.m. 37-8-tfn

NORWOOD Lions Club bingo every Tues. night at Norwood Town Hall, 2 early bird games 7:45 pm; regular games start at 8 pm; 2 share-the-wealth; 1 jackpot games for $300. Starting at 50 numbers & increasing 1 number per week until won. 52-8-tfn

CORDOVA Santa Claus Parade, Nov. 27 at 1 p.m. Beginning on the Main Rd. at 1st side road on left in Cordova. Floats, clowns, bands, all welcome. Contact Shirley 705-778-2893 or George at 613-472-6255. 45-8-3

NORWOOD Presbyterian Church Christmas tea & bazaar, Wed., Dec. 1, 10 a.m. - 4:30 p.m., noon luncheon, afternoon tea, shortbread, baking, jams, cushions, crafts. 46-8-2

CARD Party, Carmel Community Hall, Fri., Nov. 26 & Dec. 10 at 8 p.m. Admission $1.25, lunch & prizes. 8

FRIENDS & relatives of Glenn & Donna Franks would like you to share in the celebration of their 25th Wedding Anniversary Sun., Dec. 5 at Huntingdon Twp. Hall from 2-5 p.m. Best wishes only. 47-8-2

NEW...Marmora Lions Bingo! Weekly Jackpot $2,000. In 50 nos., $1,000 in 51 nos., $500. In 52 nos., $300. In 53 nos., $200 in 54 nos., $100 in 55 nos., $50. consolation. 15 regular games special games, share the wealth. Mini-jackpot increases $25 weekly. Community Hall, Wed. nights, 7:30 p.m. 52-8-tfn

COMING EVENTS

CONSIGNMENT AUCTION

EVERY TUESDAY
(If enough consignments)
7:00 PM SHARP
MADOC HOTEL
For info or consignment of articles & pick up, phone
613-473-2455
(ask for Bob)
8

HALL for rent - 3,000 square feet. Riverside Pavillion, Hastings, Ont. 705-696-2196. 46-8-tfn

THE family of Agnus & Evelyn MacKillican of Belleville invite friends & relatives to an open house in honour of their parents 40th Wedding Anniversary to be held at Quinte Living Centre, 370 Front St., Belleville on Nov. 27, from 2-4 p.m. Best wishes only. 46-8-2

RUMMAGE sale, St. Andrews United Church, Marmora. Fri., Nov. 26, 9-3. 8

THE Salvation Army Ladies Home League will be holding it's annual Christmas tea & sale on Sat., Nov. 27, 1982, at the Salvation Army Hall in Tweed. The sale will officially open at 2 p.m. & close at 4 p.m. There will be craft items & baked goods for sale. Everyone is welcome! 8

OSHAWA Christmas shopping trip. Bus leaves Madoc Dec. 6 at 8 a.m. from Trinity United Church. $7 return. Please call Colleen at 613-473-4124. 47-8-2

CHRISTMAS tea, bake sale & bazaar, at St. Peter's Presbyterian Church, Madoc, Sat., Dec. 4, 2-4 p.m. Admission 75 cents. Everybody welcome. 47-8-2

FALL supper, Trinity United Church, Madoc, Fri., Nov. 26, from 5-7 p.m. Adults $5, public school children $2.50, everyone welcome. 8

CHRISTMAS Shopping Mall - finish your shopping at the CNC's 5th Annual Xmas Mall, Sat., Dec. 11, 10 a.m. - 4 p.m. at the Dr. H. Crawford Memorial Arena, Marmora. Hall full of merchants with gift ideas, Santa Claus & a delicious cafe for your lunch. Be sure to come. 47-8-3

LAKEHURST Bingo - at the Lakehurst Community Centre every Tues. 8 p.m., $1 admission. Jack pot $25, door prize. 8

BOTTLE drive - in Warsaw & surrounding areas, sponsored by Warsaw & District Minor Hockey. Sat. morning, Nov. 27. 8

CHRISTMAS tea & bazaar at St. Aidan's Young's Point, Nov. 27, 2 p.m. to 4 p.m. Tea & muffins, 75 cents. All welcome. 8

PROGRESSIVE Euchre Party in LOL Hall Stirling, Tues. evening, Nov. 30 at 7:30. Admission, $1. All members please bring lunch. 8

THE Ladies Auxillary, Branch 106, will be holding a bake sale & tea room in the Hastings Legion Hall, Sat., Nov. 27, 1 to 3 p.m. Everybody welcome. 8

FRANKLIN TOURS LTD. SPECIALS FOR SENIORS
Hawaii - 14 Days - departs Jan. 23 - kitchen suites on the beach! Downtonw Waikiki!
California - 25 days - Rose Parade! Departs Dec. 26 - $1260 twin! Also 23 & 26 day tours.
Florida - many departures; varied destinations; 10, 14, & 26 day tours. Some meals included.
Arizona - 22 & 28 day - travel Southern U.S. - Tucson & Scottsdale resorts.
Compare our prices, motorcoaches & service!
Franklin Smith Family
Tweed & Belleville
613-478-3622 & 1-800-267-2183
46-8-3

COMING EVENTS

THIRD annual Lioness Craft Show & Sale, Sun., Nov. 28 Norwood Town Hall, 12 noon to 5 p.m. Also Xmas cakes & cookies for sale. Gifts for children to buy, lunch & door prizes. Admission $1, children with adults 50 cents. 46-8-2

TURKEY BINGO

Tues., Dec. 7
Madoc Legion Hall
Early Bird 7:30 p.m.
Doors open at 7:00 p.m.
15 Turkey games
2 Share The Wealth
1 special game
For 10-15 lb. Turkey
47-8-2

I.O.D.E. at the November meeting our speaker will be from the "March of Dimes". Everyone is welcome. Nov. 25, at 8 p.m. Legion Hall (upstairs). 8

THE CWL of St. Joseph's Parish Douro is holding a Christmas Dance in the Parish Hall on Sat., Dec. 4. Music by Rhythm. Admission $7 a couple. 8

THE Hastings Lions Annual Turkey Bingo - Sat., Dec. 4 - 7:30 p.m. - Hastings Town Hall. Share the Wealth. Door cash - early bird jackpots - come early. 8

DANCE at McCrory's Barn, Myersburg, Sat., Nov. 27 - country & western music by Harlan Elder - $6 per couple - tickets for New Year's Dance will be available. 8

ATTENTION Belmont Craft Club Christmas Bazaar, 11 a.m. - till 4 p.m. Crafts, bake sale, & hot lunch. Sat., Dec. 11 at Rebekah Hall, Havelock. Door prizes, lunch $2. 47-8-2

TURKEY Bingo - Sacred Heart Parish Hall, Marmora, Ont. Tues., Dec. 7 - 8:00 p.m. 2 early bird games - 7:30 p.m. Admission 50 cents - extra cards 25 cents. (sit with comfort on new chairs). 45-8-4

TENDERS

TENDERS will be accepted for the position of caretaker of the Norwood Asphodel cemetery, duties to commence Jan. 1, 1983. Applications stating salary expected, will be accepted by the secretary until Dec. 10, 1982. Lowest or any tender not necessarily accepted. Information regarding duties may be obtained from the secretary, Mrs. Edith McConnell, 101 Peterborough St., Norwood, 705-639-5788. 46-4-3

BIRTHS

BARR - Barney & Joanne (nee Hunt) are happy to announce the birth of their son, Joel Michael Jon, born Nov. 15, 1982, 7 lbs. 14 oz. Proud grandparents Mr. & mrs. Stan Athill, Mr. Jack Robinson & Mrs. Neva Barr & proud great grandparents Mrs. Pearl Gahagan. Thanks to Doctors Shephard, Froats & Taylor & 5th floor staff. 9

MR. & Mrs. Rick O'Heir (nee Connie Young) are proud to announce the birth of their daughter Kristy Lee, Nov. 14 at Lloydminister Hospital, Sask. 9

JONES - Paul & Cathy Jones, RR 4, Madoc, wish to announce the birth of their son, Craig Thomas Paul on Sept. 7, 1982 at Belleville General Hospital, weighing 7 lbs. 8 oz. A brother for Erin & a grandson for Mr. & Mrs. John McCann & Mr. & Mrs. Bert Jones. 9

KEN, Sue-Ann & Robbie Smith of RR 4, Stirling happily announce the arrival of their new baby girl, Terri Leigh Smith, on Fri., Nov. 12, weighing 8 lbs., 11 oz. Pleased grandparents are Mr. & Mrs. Herbert Smith of RR 4, Stirling & Mr. & Mrs. Bert Bastedo, Church St., Stirling. 9

AUCTION SALES

Antiques, furniture, set of dishes, snowmobile, truck, etc.
85 Frank St., Campbellford
SAT., NOV. 27 - 10 a.m.
Harvest type table, 2 lanterns, antique bed, Christmas decorations & tree, wooden pump log, bicycle, studio couch, Hoover spin washer, tent, 2 beds, dishes, sealers, 2 folding chairs, skates, copper wire, electric heaters, 303 rifle, 72 Moto Ski Capri 292, 1972 Ford ½ ton truck, 351 engine, standard, 3 speed, mechanically good, body fair. Guitar, gramaphone, qty. of 1" & 2" lumber, separator, gas range, Findlay coal & wood stove, cast box stove, gas & wood range combination, antique extension table, 6 leaves, high chair, wheelbarrow, buffet & hutch, picture frames, cupboard, treadle sewing machine, chests of drawers, Thor wringer washer, 2 hall trees, swag lamp, walnut end table, 4 Gibbard walnut chairs, 4 trunks, garden tools, 2 rockers, blanket box, wooden high chair, 2 metal beds, chimney, Toro Sno Pup, love seat, parlour table, oil stove, platform rocker, Hi Fi, hydraulic cylinder, 2 antique pot belly stove, Coleman camp stove & lantern, 2 gum gars, crock, 3 electric motors, 2 rugs, granite strainer, doll bed, dresser, chest of drawers, wicker cradle, B&W TV, child's rocker, Dominion circulator coal & wood stove, school desk, leather couch, 3 solid seat chairs, gold coloured couch, vacuum, Aladdin lamp, cast iron box stove, silverware (2 sets of 6), floor model Hi Fi, double wardrobe, emery, 3 sets car chains, 2 snowmobile suits & helmets, pressure pump, bench vise, half doz. muskrat traps, butter bowl & ladle, copper tea kettle, electric heater, ice tongs, 2 radios (good), 2 logging chains, set Wedgwood embossed Queensware (England) coffee pot, 8 demi tasse saucers, 7 demi tasse cups, 8 cups & saucers, veg. bowl & cover, cream & sugar, tea pot, 8 dinner plates, 8 tea plates, 7 bread & butter plates, soup dishes cake plate.
Terms: Cash or cheque with I.D.
Lunch Available No Reserve
Roy Williams - Auctioneer
Box 883, Campbellford
KOL 1LO
Phone 705-653-3533 -10

WED., Dec. 1, 11:00 A.M.
HOLSTEINS
Muskoka Parry Sound Club Sale. Selling at the Wilson Sales Arena, Uxbridge, Ont. Featuring A GP Starlite due in Feb. with 2Y305D 16821 700 4.3 per cent (196-222). Her VG Dam is projected to 160-216. Also in Oct. 1980 Senator daughter bred in July 1982 to Glenridge Citamatt from a (VG-1) dam with a 174-189 BCA, 2nd dam (GP-1) with 152-178, 3rd dam (GP-2). Also featuring 3 VG cows & their daughters. A group of fresh & close registered & grade cows & heifes, open heifers & calves, including daughters of Peuget Sound Sheik, Royalty & Citamatt.
If you wish to consign to this sale, please call:
Lloyd Wilson Auctions, Uxbridge, 416-852-3524. -10

WED., DEC. 8 at 12:30 P.M.
Victoria's 11th Opportunity Holstein Sale at Hickson Sales Arena, RR 2 Lindsay, Ont.
Approx. 60 head of registered & grade Holstein cattle. 30 mature cows in all stages of lactation, remainder bred & open heifers & calves. Watch next week for sale highlights. For consignments or further information:

informati.n contact:
Sales Office 705-324-8311
Sales Mgr. John Buckley 705-324-4017
Sales Agents Cliff Lillico 705-439-2380
Bob Eagleson 705-939-6380
or Carl Hickson Owner & Auctioneer, Reaboro Ont. 705-324-9959.
Our next monthly sales are Wed. Jan 12 - 12:30 p.m. & Sat. Feb. 5 - 12:30 p.m. -10

AUCTION SALES

FRI., NOV. 26 at 8 P.M.
Rolands Steak House & Tavern
Hwy. 37, 2½ miles north of 401 Hwy. Belleville
Complete land, building & business & fully equipped ready to operate, licenced (61) steak house & favern plus (suitable space for expansion or conversion to living quarters).
Will be offered for sale subject to low reserve bid. Down payment 10 per cent on sale date (certified cheque or bank letter of credit) balance within 90 days.
Appointment to view prior to sale date can be arranged by calling 613-966-6445 or 613-962-7845 answering service.
Roy Baigent - Owner
Bob Sullivan - Auctioneer
Plainfield - 613-477-2672 -10

SAT., NOV. 27 at 1 P.M.
2 miles east of Stirling on the Ridge Road (County Rd. 1).
MR. ROBERT TOMBS
Complete contents of work shop sale held indoors. Empire 650 lb. sand blaster with 100 ft. of hose, production nozzle, electric control, Ingersoll-Rand 250 CFM air compressor, Chrysler Industrial motor with tandem axle, Bliss 10 ton punch press, Boggs 5 ton punch press, small Neumatic press, Craftsman 12" radial arm saw (3 years old), Rockwell Beaver 10" table saw, Zenith 12 speed drill press (floor model ½ h.p. motor) nearly new, Sears 6" planer-jointer (nearly new), wrought iron railing equipment consisting of bender, jig table, rolls of plastic capping, portable gas 1 man tamper, Cannox 225 amp electric welder, large A frame with 1 ton chain hoist, several 3 phase electric motors 1 to 5 h.p., several steel work benches, Blacksmith vice, power planer, router, power hand grinder, skill saw, drills, Sears portable sandblaster, small bench grinder, power woodworking tools, paint gun & hoses, qty. of electrical supplies, qty. of new ¼ & 5/8 sixteenths chain, bin of new nuts & bolts, qty. of angle iron, qty. of 4x4x8" lumber, new Northern Electric 6 pc., intercome set, 2 20' aluminum extension ladders, 4 sets of new bifold doors, 4 new inside doors, chest of drawers, 5 drawer double width filing cabinet, office desk & chair, 2 adding machines, 200 gal. fuel tank, large galvanized roof vent, 2-10 ply tires off mobile home, small air tanks, oil drums, steel lockers, large qty. of steel (been used to make storage racks).
1973 Ford F-200 truck with 14' aluminum insulated van (good condition - sold as is).
Numerous other articles.
Lunch Available
Bob Sullivan - Auctioneer
Plainfield - 613-477-2672 -10

SAT., NOV. 27 at 10 A.M.
ALEXANDER VENDING
185 Wellington Street
Off Bridge St. west (near Ben Bleecker Building) Belleville, Ont.
42 commercial pinball machines, all in excellent condition. These are: 1 player, 2 player, 4 player machines made by Bally, Williams, Midway, Gottlieb & others. Few machines available for parts. 2 commercial juke boxes in working condition, 5 h.p. Toro snowblower, Craftsman electric lawn mower.
SALE TO BE HELD INDOORS. INSPECTION SAT., NOV. 27 AT 8 A.M.
ABSOLUTELY NO RESERVE BIDS.
REASON FOR SALE - SPACE NEEDED FOR WINTER MONTHS.
Owner or Auctioneer not responsible for accident or injury day of sale.
Bob Sullivan - Auctioneer
Plainfield - 613-477-2672 -10

AUCTION SALES

AUCTION SALE
SAT. NOV. 27th - 11 A.M.
Our 13th Annual Consignment Ski-Doo Auction At
ORVAL McLEAN AUCTION CENTRE
R.R. 2 LINDSAY
Cars, trucks, snowmobile trailers, truck caps, large assortment snowmobile tools, 2 shot guns, outboard motor, etc. Note time 11 A.M.
Orval McLean
Auctioneer

Traps, 2 outboard motors, 5 snowmobiles, canoe, violins, tools, stovewood, furniture, real estate, etc.
ESTATE OF THE LATE RUDOLPH DUNN
¼ mile east of Lucky Dollar Store in Trent River Village
SAT., DEC. 4 - 11 A.M.
Chrome table, 2 chairs, qty. of dishes, Westinghouse refrigerator, Moffat small freezer, Beatty refigerator, Simplicity wringer washer, Findlay gas range, steam iron (like new), Sears portable television, Sanyo portable television, electric appliances, electric clock, arm chair, Lloyd's solid state radio, picnic table, 2 rockers, chesterfield & chair, high chair, wash stand, small round table, antique cupboard, treadle sewing machine, bicycle (like new), hot plate, double bed, sealers & jars, single bed, hostess chair, Coleman camp stove, Coleman lantern, 3 violins, wash board, 3 gas cans, Mercury 3.6 outboard motor (like new), Johnson 4 Sea Horse (like new), rain suit, burlap sacks, tent, air mattress, snowshoes, bedding, Winchester 12 gauge Super X Model 1, Cooey model 39 square, York River 16' square stern canoe, 4 hand saws, nail bar, brace, soldering iron, plane, coping saw, file vise, pipe wrench, 3 fishing rods & tackle, 50' tape, saw set, sabre saw, saw table, Black & Decker electric saw, Black & Decker ⅜ drill, 2 ski doo helmets, 3 Olympique ski doos, Snow Cruiser 28, Snow Cruiser 20, rubber tired wheelbarrow, MTD 5 h.p. roto tiller (new), beauti-cut 3 h.p. power lawnmower, Pioneer 1200 A chain saw, Remington chain saw 1SL11, Mc Culloch chain saw, rat stretcher, 12 large Conibear traps, 6 beaver traps, 24 small Conibear traps, approx. 6 doz. rat traps, 3 bags Portland cement, garden tools, pulleys, sledge hammer, axes, well pump, emery, approx. 4 cords stovewood, electric motor, snips, aluminum extension ladder, wooden extension ladder draw knife, small vise, two 45 gal. drums, hand carved ducks.
Terms: Cash or Cheque with I.D.
Lunch Available No Reserve
At the same time & place, the real estate, 3 room dwelling on lot 160'x75' will be offered for sale subject to reasonable reserve bid & approval of official guardian.
Terms: $1,000 down day of sale, balance 30 days.
Roy Williams - Auctioneer
Box 883, Campbellford
KOL 1LO
Phone 705-653-3533 -10

GLENN'S AUCTION ROOM
TRENT RIVER VILLAGE
TRENT RIVER, ONT.
Every Friday Afternoon at 1 p.m. sharp
Always a good selection of misc. items, furniture, dishes, glass, tools, etc.
Consignments Invited Anytime
Terms: Cash
Lunch Available
Glenn McLaughlin, Auct.
Trent River, Ont.
Phone 705-778-2482
39-10-tfn

According to the AMA, brushing your hair 100 strokes a day won't do it any good and may even harm it.

MEMORIAMS

THOMPSON - In loving memory of Fred A., who passed away Nov. 22, 1981.
There is no one in the worth Father,
Like you anymore.
And I pray that God will Bless you.
And keep you in his care.
Forever remembered by Norma, Gale & Carol Lynn & Dale Houghton. -11

NICHOLAS - In memory of Mother & Dad, Bessie & Bill Nicholas, deceased Nov. 25, 1951 & Dec. 6, 1976.
Only one life it will soon be past.
What's done for God is sure to last
Remembered by sons & daughter -11

BLOOR - In loving memory of a dear father & grandfather, George, who passed away on Nov. 23, 1981.
The depths of sorrow we cannot tell,
Of the loss of one we loved so well
And while he sleeps a peaceful sleep,
His memory we shall always keep.
Lovingly remembered by George & Lorraine, Joanne & Bernard & grandchildren. -11

SCOTT - In loving memory of Derwood, who passed away Nov. 23, 1980.
Jery sadly missed by his wife Lena & all their family. -11

IN loving memory of a dear brother & uncle, Murney Bateman, who passed away Nov. 26, 1977.
With silent thought & deep regret,
Loving memories we will never forget.
In that bright eternal city,
Where no tear e'er dims the eye.
In the home of many mansions,
We will meet Him by & by.
Always remembered by sister Lenora, Wes, Garry & Roxanne -11

BLOOR, George (Toby) - In loving memory of a dear brother-in-law who passed away suddenly Nov. 23, 1981.
Forever remembered,
Forever missed.
Sadly missed by Georgina & family -11

BLOOR, George (Toby) - In loving memory of a dear husband who passed away suddenly Nov. 23, 1981.
I cannot bring the good times back,
Your hand I cannot touch.
But I still have sweet memories,
Of the one I loved so much.
What I would give to hold you hand.
Your happy face to see.
To hear your voice & to see you smile.
That meant so much to me.
They say that memories are golden,
And, well, I guess that's true.
But, I never wanted memories,
I only wanted you.
Dearly remembered & sadly missed by wife Martha & family. -11

HANNON - Mrs. James Hannon - In Loving memory of Mrs. James Hannon, who passed away Nov. 27, 1979.
Only the memory's left,
Of the happiness we knew.
But the love that kindled memory's torch,
Will feed it our whole lives through.
Ever remembered by her family. -11

WANAMAKER - In loving memory of our father & grandfather, Ernie, who passed away Nov. 26, 1980 & our mother & grandmother, Minnie, who passed away Feb. 14, 1975.
Ever missed & always remembered by Doug & family. -11

SERVICES

FREE SERVICE
TELEPHONE ACCOUNTS
MAY BE PAID AT
JOHNSTON'S
•Guardian Drugs•
•Gift Shoppe•
MADOC

H.E. DEWAR - Chartered Accountant Madoc. 613-473/4754. Marmora 613-472-2303. 13-12-tfn

PIANOS tuned by experienced technician. Reasonable rates. 705-653-3145. 37-12-tfn

WHITE & Elna Sewing Machine Sales & Service. Repairs & parts for all other makes. 705-653-3195. 44-12-tfn

McNEIL SASH WORKS
CUSTOM WOOD SASH ANY STYLE
R.R.2 Madoc, Ont.
BOB McNEIL
613-473-2607

BICKNELL Photo, 613-472-3034. RR 2 Marmora (Deloro), Ont. K0K 2M0. 15-12-tfn

FURNITURE stripping & refinishing, chair caning & rushing. Call or drop in to A R C Industries, 27 Doxsee Street, Campbellford. 705-653-3071. Open 8:30 to 4:30 Monday to Friday. 45-12-tfn

TO avoid disappointment re pictures of birthdays, anniversaries etc., kindly make an appointment previous to event, Phone A. Deen, 705-639-5580. 49-12-TFN

PHILIP RIVERS
Licensed Auctioneer
Madoc, Ontario
PHONE COLLECT
613-473-2926

INTERIOR & Exterior Painting & decorating. 20 years experience, free estimates. Everett Sedgwick, 705-639-5258. 52-12-tfn

Johnston's Gift Shoppe
PHOTO COPYING SERVICE
36 Durham St. S. Madoc
613-473-4112

ELECTROLUX Sales Lady in area. Free home demonstrations. Supplies on hand. 705-778-3185. Linda Wrightly, 23 Concession St. Havelock. 42-12-6

PROFESSIONAL home repairs. 5 years experience in all types of repairs & renovations. References discount for seniors. Call John 613-395-2112. 46-12-tfn

BELMONT Motel, rooms to let for winter months. By week or month with meals or without. Entrance to restaurant without going outside. Prop. Fred Rodd, 705-778-7095. 47-12-2

ED'S Garage - Brake service, safety checks, tune-ups on standard ignition & electronic ignition a specialty. Work on tractors, gas & diesel. Phone 705-639-5797. 52-12-tfn

PROFESSIONAL decorator - painting and paper hanging service is now located in your area. 30 years' experience. Free estimates. 613-472-2876. 12-12-TFN

SERVICES

ANTIQUE clocks for sale. Case restoration, cleaning, repairs on antique clocks. Free estimates, reasonable rates, all work guaranteed. 43 Mill St. Stirling. Sat. 9-5 & appointments 613-395-2033 & 395-5333. 45-12-4

AMOS Rodgers: stone mason, cement work, carpenter, handiman. New work or repairs call 705-639-2357 after 6 p.m. 45-12-tfn

BOARDING Stable new - Grafton, Ont. Personal care & feed program. Exercising & paddocks, box stalls, experience with horses. 416-349-2681. 44-29-5

CHIMNEY SWEEP
STEVE MITCHELL
Member: Ont. Chimney Sweeps Association
Phone: 613-473-2757
416-895-2656
CALL COLLECT
Moira Lake, Madoc, Ont.

SNOWMOBILE REPAIRS, PARTS & ACCESSORIES
For all makes & models at year wholesale prices.
Phone Stein Enterprises, RR 5, Belleville. Phone 613-962-8151 -12

NURSERY sod for delivery or pick up, costs less per roll in quantities, convenient unloading by fork lift. Sod installation our specialty for years. W.R. Bonter Landscaping 613-392-7644. 32-12-tfn

MARVIN Cochrane & Son decorating contractor. Interior & exterior, painting, paperhanging etc. Specializes in vinyles. Free estimates call 705-653-1087. 30-12-tfn

LOST

LOST in Marmora, Royal Canadian Legion Past President's Medal. Approx. Nov. 11-12. 613-472-2542. Reward. -14

HOUND, black with white chest & feet, brown around muzzle, small white spot on back of neck, was wearing choker chain. Lost in Gilmour, Gunter area. Phone 613-474-5682 or 474-2044. Reward. 47-14-2

HOUND, large, male, mainly white, brown face & black & brown spots, near cooper. Phone 613-473-4643 -14

NOTICE

MR. John Stockley, 43 Riverdale Ave., Toronto was the winner of the Havelock CRYSTAL Chapter 36, 50-50 draw on Oct. 16, 1982 -17

FREE

TO give away, 1 male short haired St. Bernard, 3 years old, very good natured, good with children & very playful also a very good watch dog. Must be given away before Jan. 1, 1983, as owners are moving to Ottawa. 613-472-3520. -17

COMING EVENT

BAKE SALE
& CHRISTMAS TEA
White Elephant Table
Draws - Crafts
NOV 27th 1-3
HASTINGS LEGION HALL

"Friends have all things in common." Plato

GIANT TIGER SAYS . . SHOP 'N' SAVE ON THESE.... Christmas Shopping Spree

PRE CHRISTMAS VALUES

On Sale Until Sat. Nov. 27th (while quantities last)

GIANT TIGER

Canadian Brand CIGARETTES Regular & King Size
$11.19 a carton $1.49 a pk.

TWO WAY STRETCHY Terry Sleeper
Choice of Colours
10, 20, 30 lbs.
$3

Men's & Ladies' Digital WATCH
Gold or silver colour with matching bracelets. Shows hours, minutes, second & date
$4.97

Boys' & Girls' Pyjamas
$5
Warm 100% cotton flannel in assorted prints
Girls' sizes 7-14
Boys' sizes 8-16

Ladies' Long Brushed Gowns
$5
Super Value Peasant & lace trim bodice styles. Assorted colours in sizes S.M.L. & oversize

Stainless Steel PEN WATCH
Digital watch on barrel shows time & date
Original Price 8.97
4.97

SAVE $3.00 12" WOK
12" STEEL WOK
with ring & cover
Reg. 10.97
7.97

TOY SPECIALS

LEGO LAND Space Launch Pad
6-12 years
Orig. price 29.99
14.99

Tonka Customized Van
Orig. price 3.99
1.99

Men's Zip Off Sleeve SKI JACKET
Reg. 29.88
S-M-L
$25.00

LEGO Technical Engine
Orig. Price 24.99
12.49

Jordache DOLL
11½" fashion doll. Sells elsewhere for 9.99
4.99

LEGO Knights Tournament
Orig. price 15.99
7.99

FABULAND SERVICE STATION
Orig. Price 23.99
Ages 6-12
11.99

FABULAND or DUPLO FIGURES
Sells elsewhere for 3.99
1.99

Valuable Coupons
Limit 1 coupon per item per customer
Expires Sat. Nov. 27th

WITH THIS COUPON ONLY
LIGHT BULBS
Pkg. of 4
40-60-100 W
Reg. 1.69
Limit 1 per customer
Expires Nov. 27th
99¢

WITH THIS COUPON ONLY
AJAX CLEANSER
400 gram
49¢
Limit 1 per customer
Expires Nov. 27th

WITH THIS COUPON ONLY
Ivory Personal Size HAND SOAP
4's
Limit 1 per customer
Expires Nov. 27th
89¢

WITH THIS COUPON ONLY
GARBAGE BAGS
10's
49¢
Limit 1 per customer
Expires Nov. 27th

WITH THIS COUPON ONLY
Wondra HAND & BODY LOTION
180 ML
Limit 1 per customer
Expires Nov. 27th
95¢

WITH THIS COUPON ONLY
Sunlight LAUNDRY DETERGENT
6 L
Reg. 3.89
Limit 1 per customer
Expires Nov. 27th
3.29

We reserve the right to limit quantities. All product descriptions are based on manufacturer's representation. Giant Tiger (Tiger Giant) and Giant Tiger Design are the trademarks in Canada of Giant Tiger Stores Limited

28 RIVER ST., CAMPBELLFORD
THE FORMER I.G.A. STORE
Regular Hours Mon., Tues., Wed. 9 a.m. - 5:30 p.m. Thurs., Fri. 9 a.m. - 9 p.m. Sat. 9 a.m. - 5:30 p.m.

Curling competition guidelines set

Centre Hastings Secondary School (CHSS) has made available the rules and program for the Bay of Quinte Curling League 1982-1983 schedule of which they are a part.

All curlers must be presently enrolled in the school for which they play.

OCA rules apply at all times.

Teams must be on time; a team delaying the start of a game will lose one point and one end for each fifteen minutes' delay.

All games will be eight ends.

Ties will be broken by a complete end toward the glass, if ice time is available.

The representative for 1982-83, boys and girls, proceeding to the COSSA competition will be the Bay of Quinte Champions and one other team. A third team will be decided at a meeting November 19th.

Standings for play-off positions will be decided as: win - 2 points, tie - 1 point, loss - 0 points, default - minus 1 point.

Ties for 1st and 4th will be broken with a tie-breaking game. Ties for other positions will be broken by the record between the two teams.

Staff advisors will keep complete records of scores for all games. The winning team is responsible for seeing that the convener receives game results.

Staff advisors will act as umpires and will ensure proper conduct and adherence to the rules of etiquette.

Entry fee is $15 per team. (If you have not forwarded your entry fee, please do so before the first game.) Make cheques payable to Centre Hastings Secondary School.

Playoff format will be decided in a meeting November 19th.

Postponed games will be made up by mutual agreement between the two teams. If a game is not made up, then the team requesting the cancellation will have a default recorded and the other team a two-point win.

Coaching rule - The coach may go on the ice to coach his team at the culmination of play in the 4th end. (maximum of 3 minutes) The students do not leave the ice.

Supervision rule - For the first half of the schedule, the coach will be allowed to make substitutions and/or change the order of players at the culmination of play in the 4th end. This will enable the fifth person to take part. The 2nd half of the schedule will allow no substitutions as in the past.

First round:

November 16 in Trenton: Boys, no game; girls, ENSS vs. Trenton.

November 17 in Tweed: Boys, Moira vs. CHSS; girls, no game.

November 19 in Belleville: PECI vs. CHSS and ENSS vs. Quinte; girls, PECI vs. CHSS and ENSS vs. Quinte.

November 24 in Picton: boys, Moira vs. PECI; girls, Trenton vs. PECI.

November 25 in Tweed: boys, ENSS vs. CHSS; girls, ENSS vs. CHSS.

December 1 in Picton: boys, Quinte VS. PECI; girls, Quinte vs. PECI.

December 2 in Trenton: boys, no game; girls, CHSS vs. Trenton.

December 8 in Brighton: boys, PECI vs. ENSS; girls, PECI vs. ENSS.

December 10 in Belleville: boys, CHSS vs. Quinte and ENSS vs. Moira; girls, CHSS vs. Quinte.

December 17 in Belleville: boys, Moira vs. Quinte; girls, Trenton vs. Quinte.

Game times: 3:30 p.m. Winning teams are responsible for sending in game results to Bob Bateman.

Curling Advisors are:

Centre Hastings, Robert Bateman, boys; Doug Graham, girls.

Prince Edward: Larry Richardson, boys; Dave Nickerson, girls.

Quinte: Wally Uhrynuk.

Moira: Paul Henderson.

East Northumberland: Doug Cheer, boys; Owen Gibb, girls.

Trenton: Mary Gibb.

PULSAR QUARTZ

Tremendous Value that Begins at $49.50

Pulsar Quartz gives you exceptional timekeeping accuracy. And does it with so much convenience you never have to wind a watch again. The batteries last for years. And they're all beautiful and different.

Rabethge's Jewellery
Expert Watch, Clock and Jewellery Repairs on premises
(Specializing in Antique Watch & Clock Rebuilding)
43 Bridge St. East Campbellford, Ont.
WHERE SERVICE COUNTS
705-653-2540